

TREE SCHEDULE

SPECIES	NUMBERS REQUIRED			
	HT in m	3.0-3.5	3.5-4.25	4.0-6.0
Acer campestre 'Eclairik' (A&E)	10-12	1	4	17
Amanchier bamarckii (A)			4	4
Betula pendula (Bp)		1	1	4
Betula utilis jacquemontii (Bau)			1	4
Malus Evereste (ME)		2		
Malus tschonoskii (M)		3		
Prunus x subhirtella Autumnalis Roseae' (PEAR)		2	1	
Prunus callyariana Chanderlee' (PC)		2	1	1
Prunus callyariana Redspire' (PR)		2	2	1
Sorbus aucuparia 'Kaslofenfilar' (SA)		3	1	3
Sorbus 'Joseph Rock' (SR)		1	2	2

All trees to have clear stems to 1.8m above ground level and 2.0m above ground level for extra heavy standard trees with well developed branching heads with a single, central leader and healthy, fibrous root systems.

Trees shall be planted into pits of an appropriate size to accommodate the root system without restriction, backfilled with a 3:1 topsoil/compost mix and shall be secured to a machine rounded stake using 1 no. tree tie with rubber spacer. Finished height of stake shall not exceed 1/2 height of staked tree above ground. Foundation design of new buildings shall accommodate proposed tree planting in accordance with NHBC guidelines.

HEDGE SCHEDULES

BEECH HEDGE			
Species	Age	Size in cm	Nos Rec'd
Fagus sylvatica	1+1	60-80	623

Hedge to be planted as a single row with plants set 140mm apart (7/linm)

ESCALLONIA HEDGE			
Species	Pot Size	Size in cm	Nos Rec'd
Escallonia 'Apple Blossom'	5L	60-80	271

Hedge to be planted as a single row 300mm apart (3/linm)

LAUREL HEDGE			
Species	Pot Size	Size in cm	Nos Rec'd
Prunus laurocerasus 'Etna'	3L	60-80	175

Hedge to be planted as a single row at 300mm centres (3/linm)

Hedges to be planted in prepared trenches, the Beech hedge to be 400mm wide by 400mm deep, and the Escallonia hedge to be 450mm wide and 150mm deeper than the rootball, backfilled with a 3:1 mix of multi-purpose topsoil to BS3882:2007 and proprietary planting compost with added slow release fertiliser. The hedge line shall be mulched after planting with 50mm depth of forest mulch.

TURENING TO FRONTAGES

The topsoiled area to be turfed is to be grade and cross-graded to even running falls, to allow the finished levels of the turf to be 40mm above the adjoining paved areas. The surface should be lightly and uniformly firmed by rolling or treading and reduced to a fine tith up to 25mm in depth. All rubbish, stones greater than 50mm in diameter etc, shall be removed from the surface.

Apply an even application of approved fertiliser at a rate of 70g/m² and rake in. No turves shall be laid in exceptionally frosty weather or in other unsuitable weather conditions. The turves shall be laid in a stretcher bond pattern, closely butted and firmed into position to the correct levels. The turves should be laid off planks, working over turves previously laid. A dressing of fine, sifted topsoil (complying with BS 3882) should be applied to the laid turf and brushed well into the joints. Turves shall be watered regularly to prevent them drying out before they establish.

GRASS SEEDING

GRASS SEEDING TO REAR GARDENS
100mm depth of topsoil complying with BS3882 to be spread to area. Pre-seed fertiliser to be applied at 50g/m². Soil to be cultivated using a rotavator, to 50mm depth then further cultivated and rolled to produce a firm seed bed. Quality lawn grass seed mix such as Geminal A19 mix to be sown at 50g/m² to the areas indicated on the Landscape Masterplan.

LOW MAINTENANCE GRASS MIX

Ground preparation as above with low maintenance grass seed mix such as Geminal Seeds A22 mix to be sown at 50g/m² to the mown margins and POS.

SHRUB SCHEDULE

ORNAMENTAL PLANTING SCHEDULE

Herbaceous	Name	HT in cm	Pot(L)	Density
	85 Carex noronhai 'Eclairik'	3L		12.00
	36 Geranium macrorrhizum 'Beacons Variety'	3L		5.00
	53 Heuchera mariantha 'Palace Purple'	3L		9.00
	16 Shieraya bianda 'Silver Carpet'	3L		9.00

Shrub	Name	HT in cm	Pot(L)	Density
	20 Berberis candidula 'Kismetveen' (5-7.5L)	30-40cm	5-7.5L	5.00
	10 Berberis thunbergii 'Atropurpurea Nana'	3L	6.00	6.00
	119 Berberis thunbergii 'Atropurpurea Nana' (5-7.5L)	30-40cm	5-7.5L	6.00
	20 Caranodus thrysalifolius 'Repens' (5-7.5L)	40-60cm (D)	5-7.5L	4.00
	49 Caranodus thrysalifolius 'Repens' (5-7.5L)	40-60cm	10-12L	2.00
	19 Choisya 'Aztec Pearl' (5-7.5L)	40-60cm	5-7.5L	3.00
	54 Choisya 'Aztec Pearl' (5-7.5L)	40-60cm	5-7.5L	3.00
	55 Choisya 'Aztec Pearl' (5-7.5L)	40-60cm	5-7.5L	4.00
	4 Choisya 'Aztec Pearl' (5-7.5L)	30-40cm	3L	5.00
	32 Choisya 'Aztec Pearl' (5-7.5L)	40-60cm	5-7.5L	4.00
	59 Choisya 'Aztec Pearl' (5-7.5L)	40-60cm	5-7.5L	4.00
	18 Choisya 'Aztec Pearl' (5-7.5L)	40-60cm	5-7.5L	4.00
	20 Escallonia 'Apple Blossom' (5-7.5L)	60-80cm	10-12L	4.00
	64 Escallonia 'Donard Radiance' (10-12L)	60-80cm	10-12L	2.00
	23 Escallonia 'Donard Radiance' (5-7.5L)	60-80cm	5-7.5L	4.00
	7 Euonymus fortunei 'Emerald Gaiety' (5-7.5L)	30-40cm (D)	5-7.5L	4.00
	149 Euonymus fortunei 'Emerald' n' Gold' (10-12L)	30-40cm (D)	10-12L	2.00
	38 Hebe 'Autumn Glory' (5-7.5L)	20-30cm	3L	4.00
	47 Hebe 'Autumn Glory' (5-7.5L)	40-50cm	5-7.5L	4.00
	15 Hebe 'Mrs Winder' (5-7.5L)	40-60cm	5-7.5L	4.00
	12 Hebe 'Red Edge' (5-7.5L)	20-30cm	3L	5.00
	70 Hebe 'Red Edge' (5-7.5L)	30-40cm (D)	5-7.5L	5.00
	23 Hebe 'White Gem' (5-7.5L)	40-50cm	5-7.5L	5.00
	16 Hebe 'Youngii' (5-7.5L)	30-40cm	3L	6.00
	43 Hebe 'Youngii' (5-7.5L)	30-40cm	5-7.5L	5.00
	53 Juniperus sabina 'Tamarckfield' (5-7.5L)	30-40cm (D)	5-7.5L	5.00
	5 Lavandula angustifolia 'Hidcote' (5-7.5L)	20-30cm	3L	5.00
	204 Lavandula angustifolia 'Hidcote' (5-7.5L)	30-40cm	5-7.5L	5.00
	17 Philadelphus 'Vanneau D'Hermine' (5-7.5L)	40-60cm	5-7.5L	3.00
	56 Phloxia x Fraserii 'Red Robin' (5-7.5L)	40-60cm	5-7.5L	3.00
	27 Prunus laurocerasus 'Oto Luyker' (5-7.5L)	40-60cm	5-7.5L	2.00
	19 Rosa 'Swany' (5-7.5L)	3L		4.00
	39 Samolita diemacarpissus 'Nana' (5-7.5L)	25-30cm	5-7.5L	6.00
	61 Skimmia japonica 'Rudolphi' (5-7.5L)	40-60cm	5-7.5L	4.00
	87 Skimmia x confusa 'Keav Green' (5-7.5L)	30-40cm	5-7.5L	4.00
	112 Viburnum davidii (5-7.5L)	30-40cm	5-7.5L	4.00
	23 Viburnum tinus 'Eve Pice' (10-12L)	40-60cm	10-12L	2.00
	7 Viburnum tinus 'Eve Pice' (5-7.5L)	40-60cm	5-7.5L	3.00

All shrub material shall be first quality, sturdy, well rooted non-refrigerated stock with well branched heads and fibrous root systems. Shrubs shall be planted into 450mm good quality fibrous topsoil incorporation organic compost and slow release fertiliser in accordance with all good horticultural practice.

All plant material shall be a minimum of 3L pot size unless otherwise specified and conform to BS3936 Part 1 and BS 4428. Finished beds shall be lightly forked over and dressed with 50mm coarse forest bark mulch.

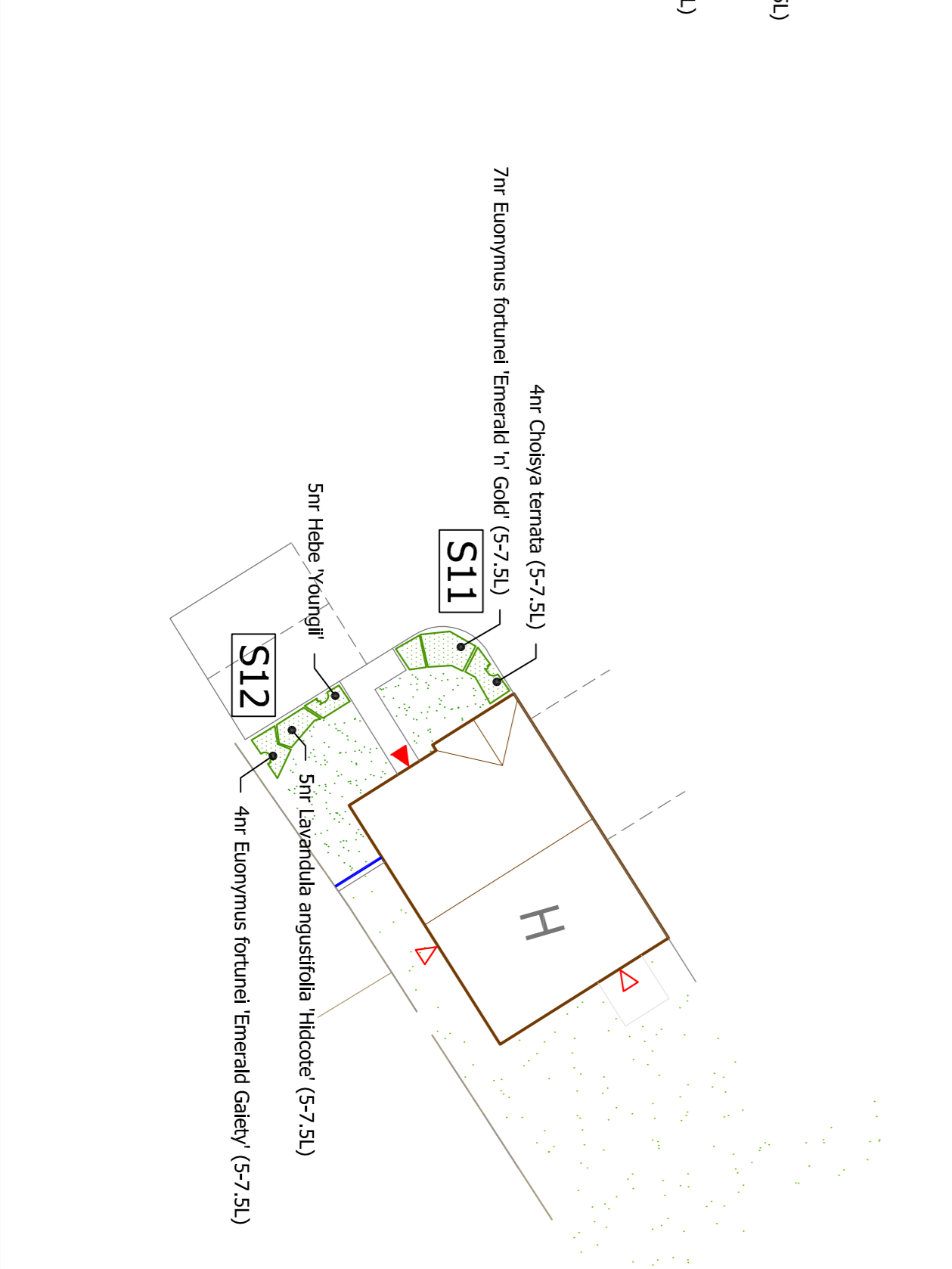
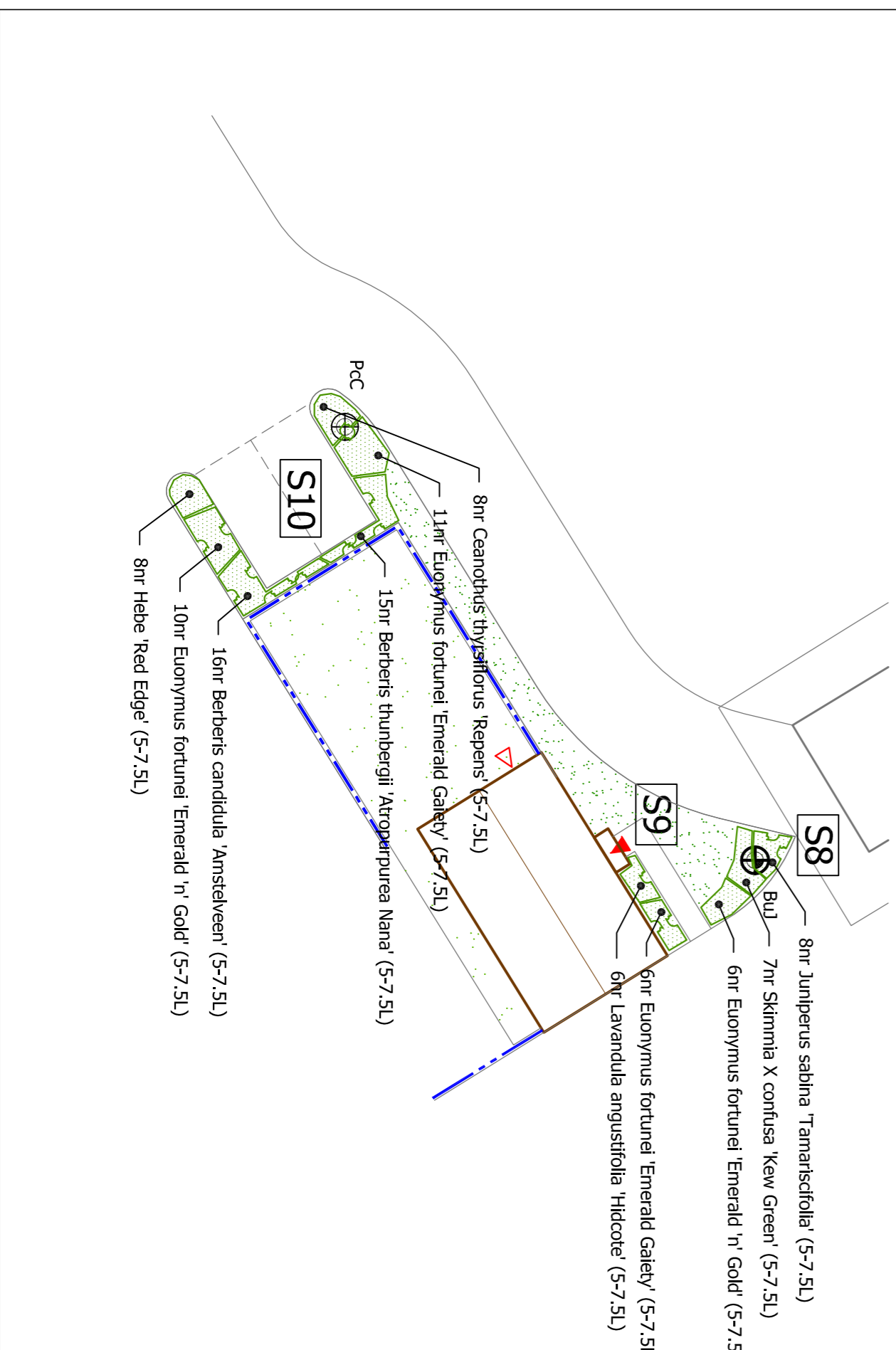

fdalandscape

Westleigh Hall
Walesford Road
Denby Dale
Huddersfield HD8 8D
Telephone 01484 86161
Fax 01484 86616
Email info@fdalandscape.co.uk
www.fdalandscape.co.uk

Client: **Keir Living**

Project: **Residential Development
MIDLAND ROAD,
ROYSTON**

Drawing title: **LANDSCAPE DETAILS
SHRUB BEGS S1-S12**

Scale: 1:200
Date: Jun 17
Drawn by: SBL
Drawing no: R/1902/2