

NOTES

- 1) Roof covering to be new extension to be slate tiles to match existing.
- 2) External walls to extension are to be facing brickwork to match existing
- 3) All doors, windows, soffits and barge boards are to match the existing

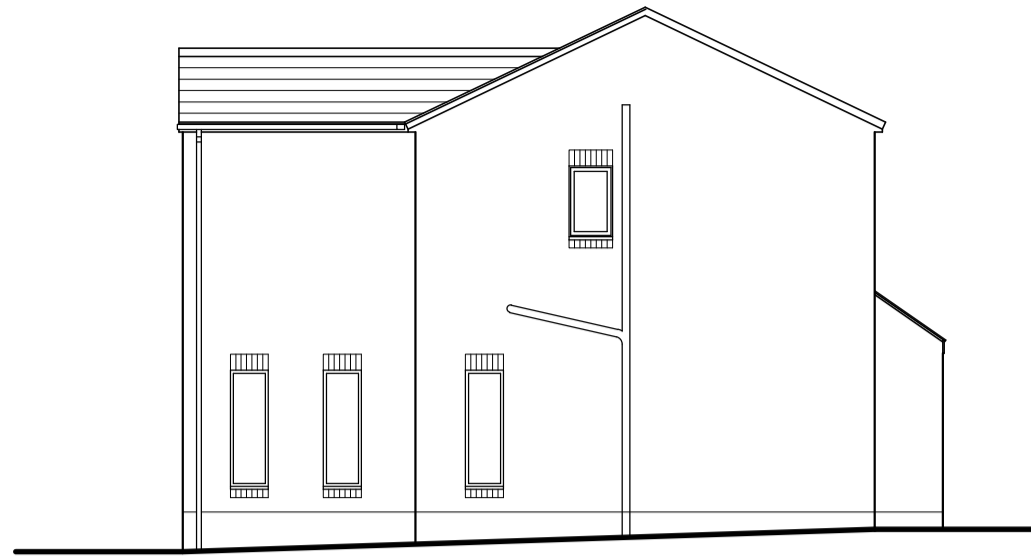

EXISTING SIDE ELEVATION



EXISTING FRONT ELEVATION



EXISTING REAR ELEVATION

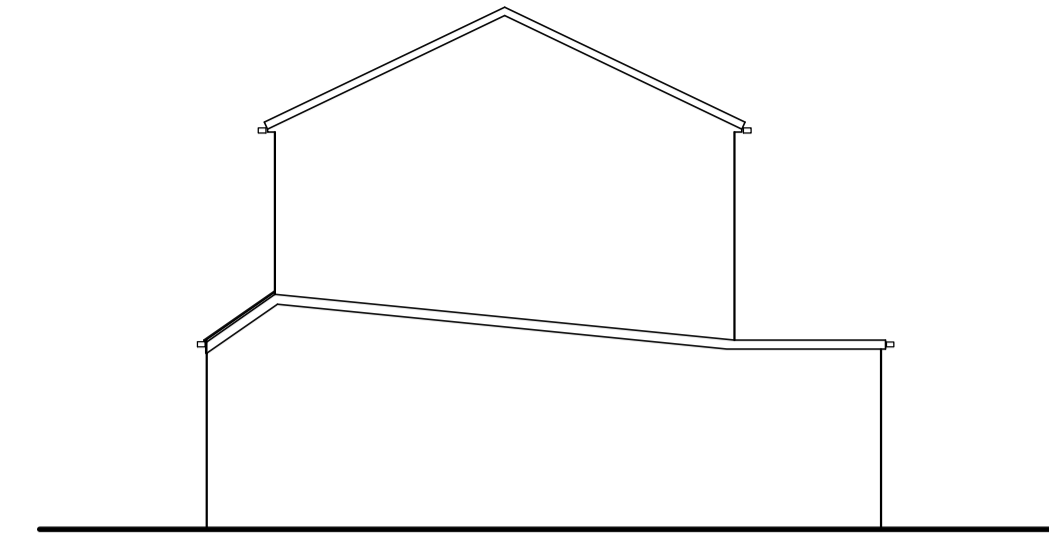

EXISTING SIDE ELEVATION

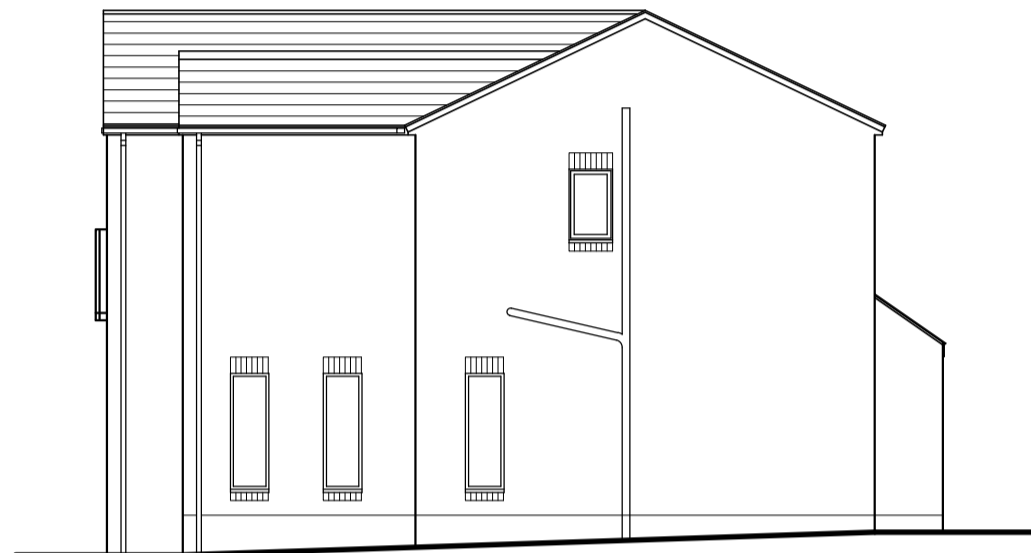

PROPOSED SIDE ELEVATION



PROPOSED FRONT ELEVATION



PROPOSED REAR ELEVATION

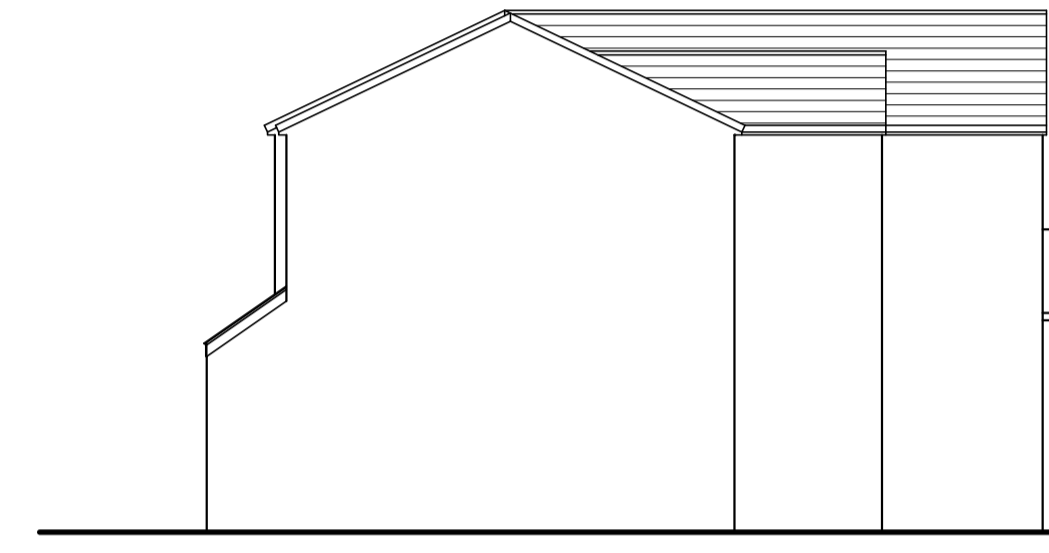

PROPOSED SIDE ELEVATION

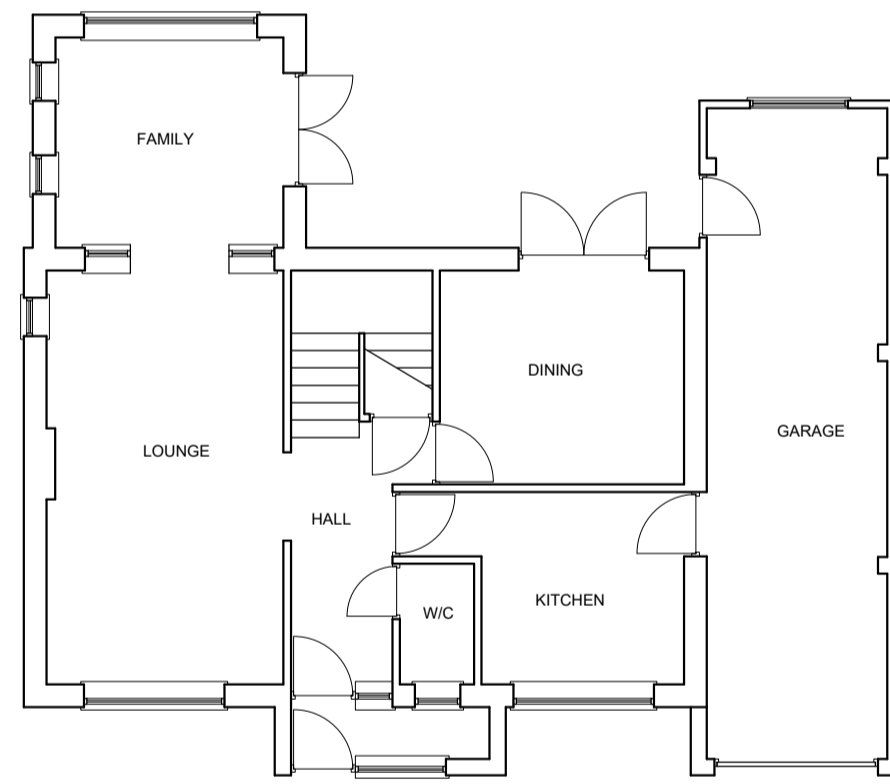

EXISTING GROUND FLOOR PLAN

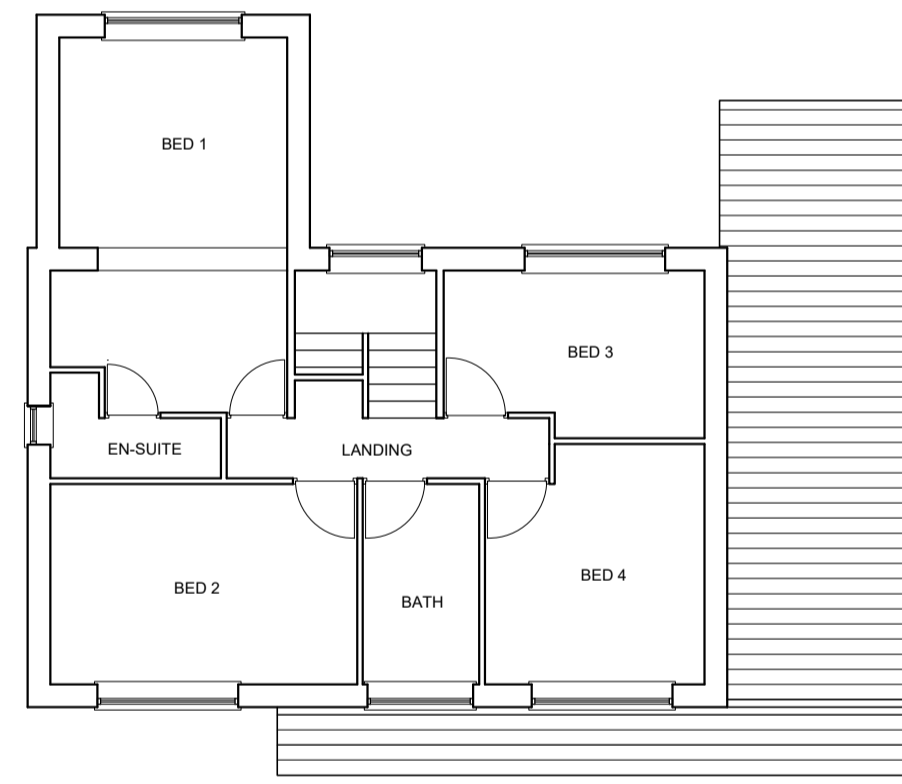

EXISTING FIRST FLOOR PLAN

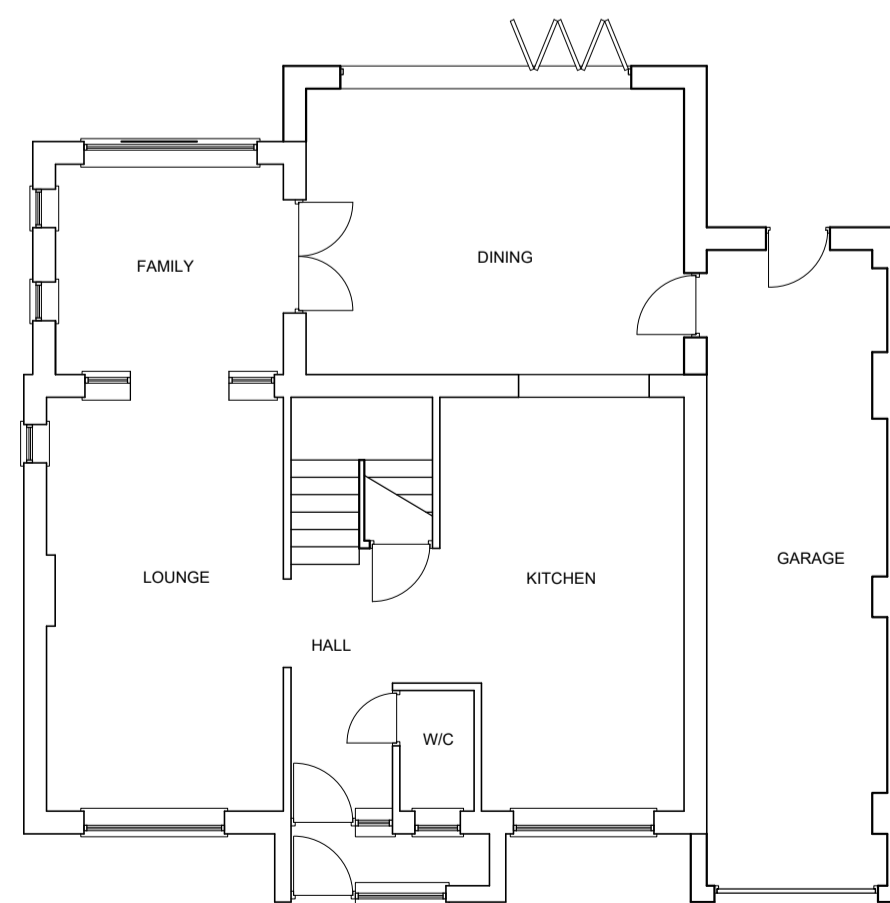

PROPOSED GROUND FLOOR PLAN

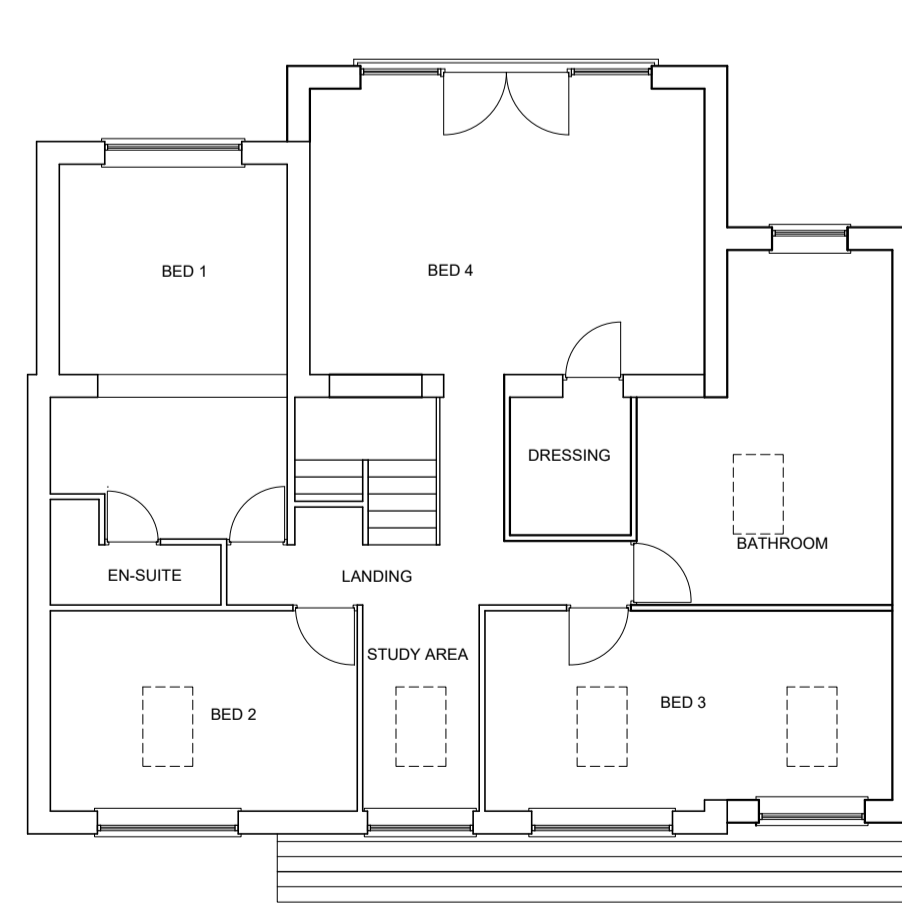

PROPOSED FIRST FLOOR PLAN

25/10/2017	REVISED ELEVATIONS AND PLANS	B
24/07/2017	PROPOSED AMENDMENTS TO FRONT ELEVATION	A
DATE	REVISIONS	INIT.
Title Proposed Side & Rear Extension 7 Tennyson Road, Penistone, S36 6GY		
Client Mr O Sandica 7 Tennyson Road, Penistone, S36 6GY		
		Drawn by
		Date May 2017
		Scale 1:100
		Drw. No. 15/004/01B