

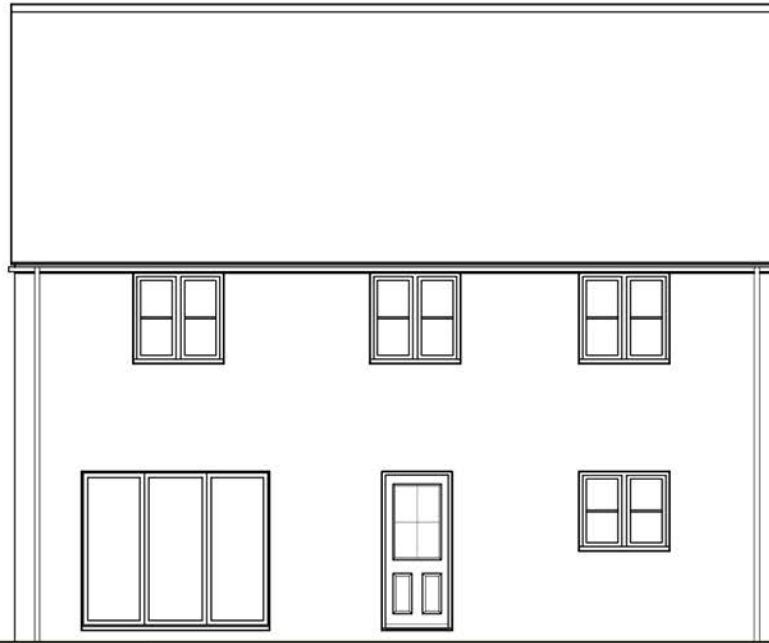

FRONT ELEVATION

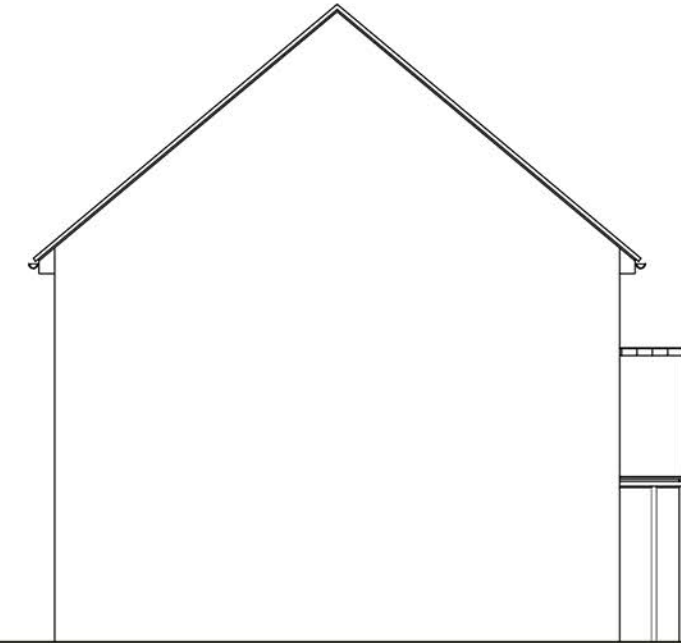

REAR ELEVATION



SIDE ELEVATION

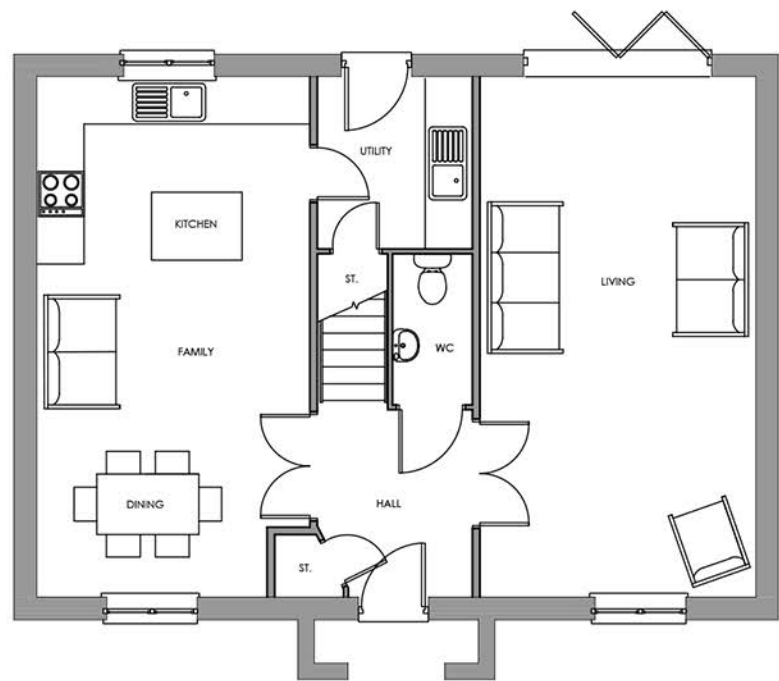

GROUND FLOOR PLAN

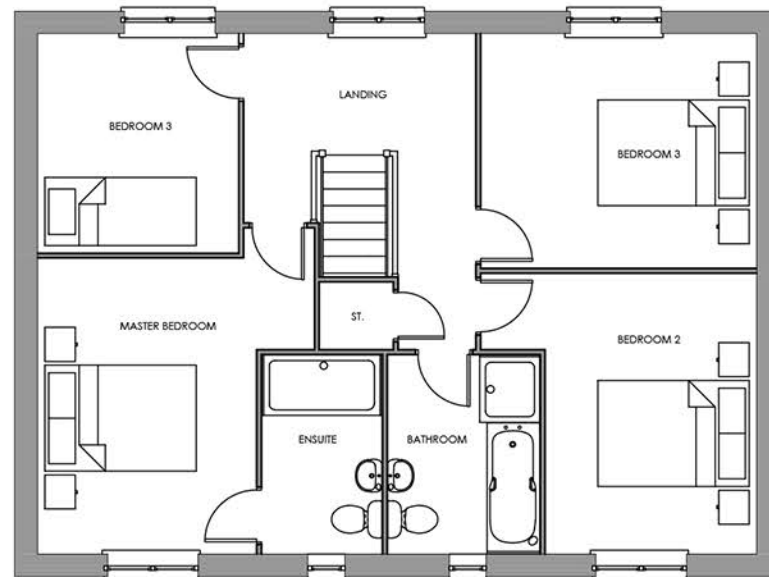

FIRST FLOOR PLAN

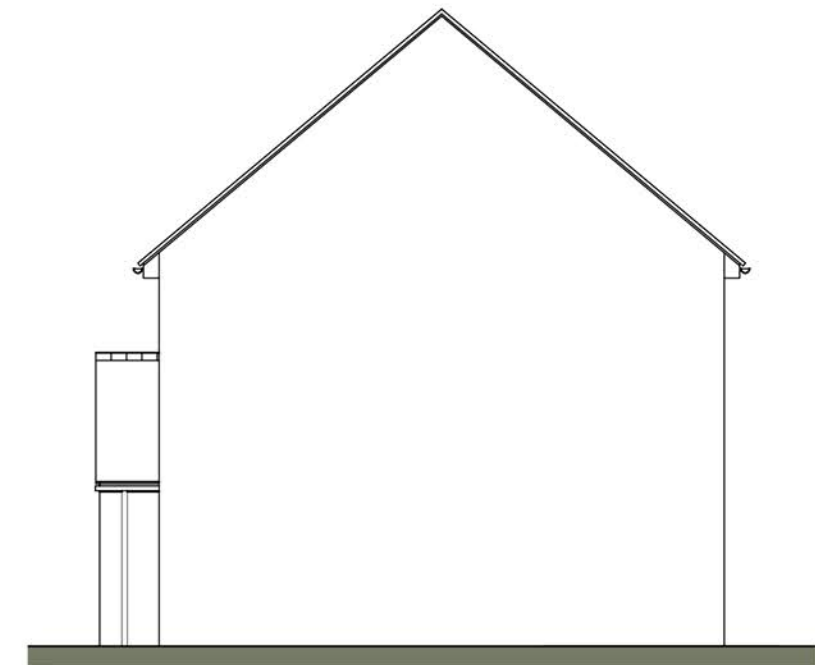

SIDE ELEVATION

Scaled @ 1:100

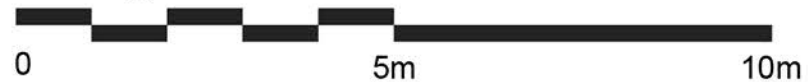

REV.	DESCRIPTION	BY:	DATE:
A	Minor internal amendments to clients comments	TW	21.03.19

STEN
ARCHITECTURE

Suite 4, Unit 1,
Benton Office Park,
Bennett Avenue,
Horbury,
Wakefield,
WF4 5RA
Tel: 01924 669424

Web: www.sten-architecture.co.uk
Twitter: @STEN_arch
Facebook: [stenarchitecture](https://www.facebook.com/stenarchitecture)
LinkedIn: [Sten Architecture](https://www.linkedin.com/company/sten-architecture)

CLIENT:	Premier Construction Nothern 51 Rimington Road, Wombwell Barnsley S73 8DQ			TITLE:	Planning Drawings Type E		
SITE:	Gypsy Lane Wombwell			SCALE AT A3:	DATE:	DRAWN:	CHECKED:
				1:100	25.02.19	TW	
				PROJECT NO:	DRAWING NO:	REVISION:	
				1876	1876.TE.01	A	