

\*For the purposes of Planning Consent the following applies to any copy of this drawing made by the Local Authority:  
 This copy has been made by and with the authority of the person required to make the plan and drawing open to public inspection pursuant to Section 47 of the Copyright, Designs and Patents Act 1988. Unless that Act provides a relevant exception to copyright, the copy must not be copied without the prior permission of the copyright owner. If any copy is made under the authority only the whole drawing including the copyright holder's name and this notice, is to be copied.\*

Drawn Scale 1:100

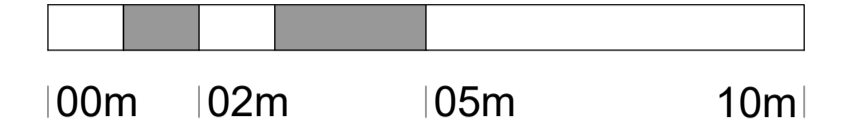

Drawn Scale 1:50

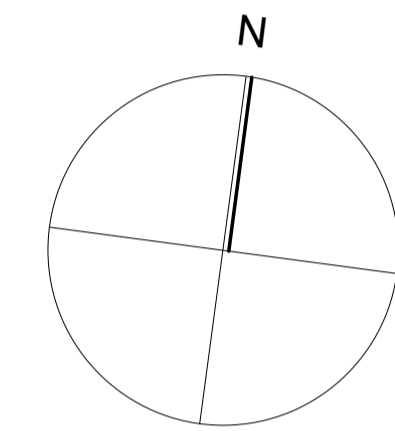
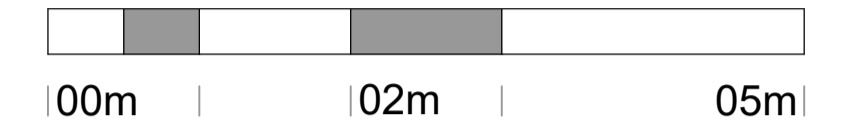

Manchester Road

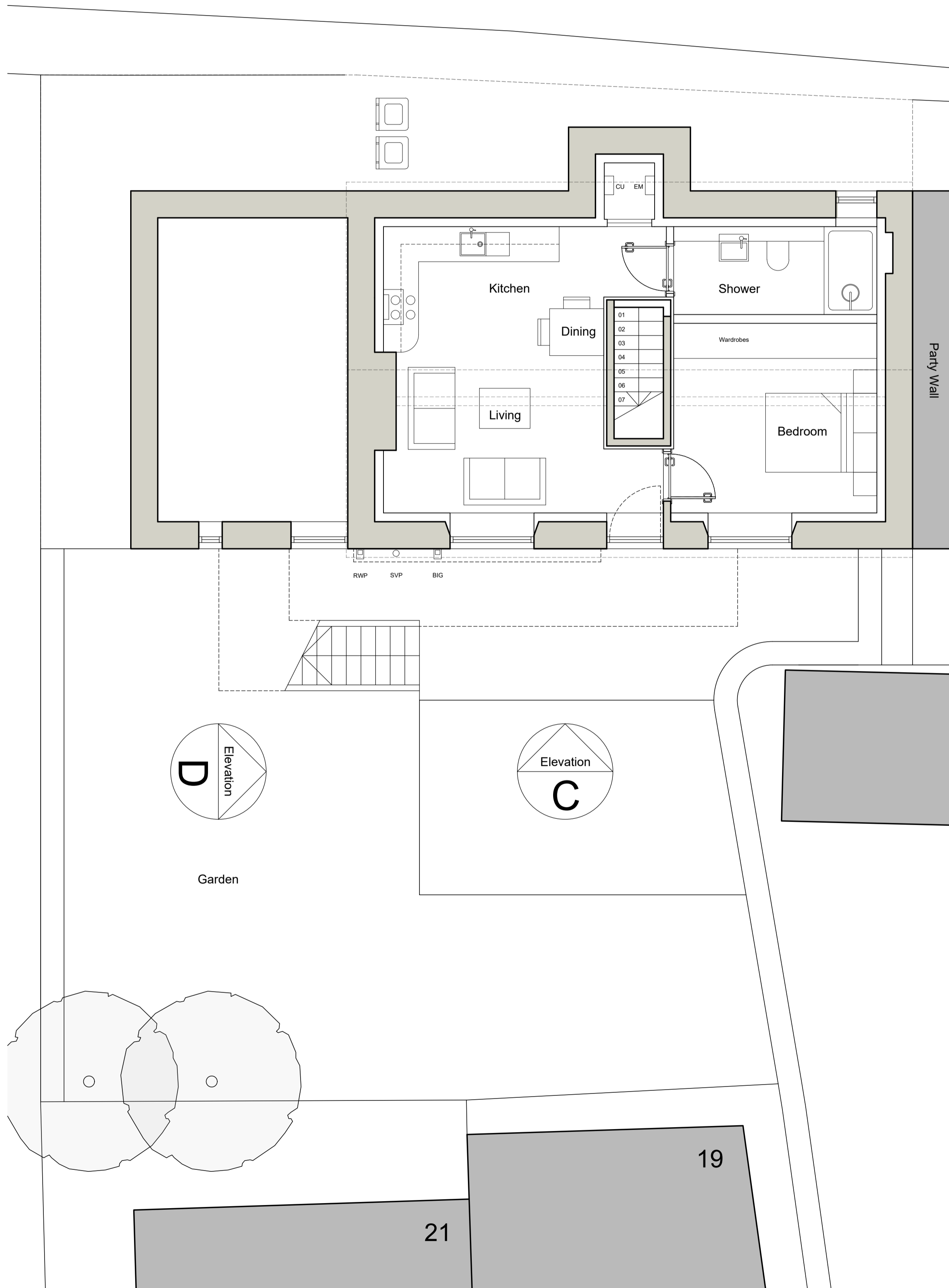

Proposed Lower Ground Floor Plan 1:50 @ A1

Manchester Road

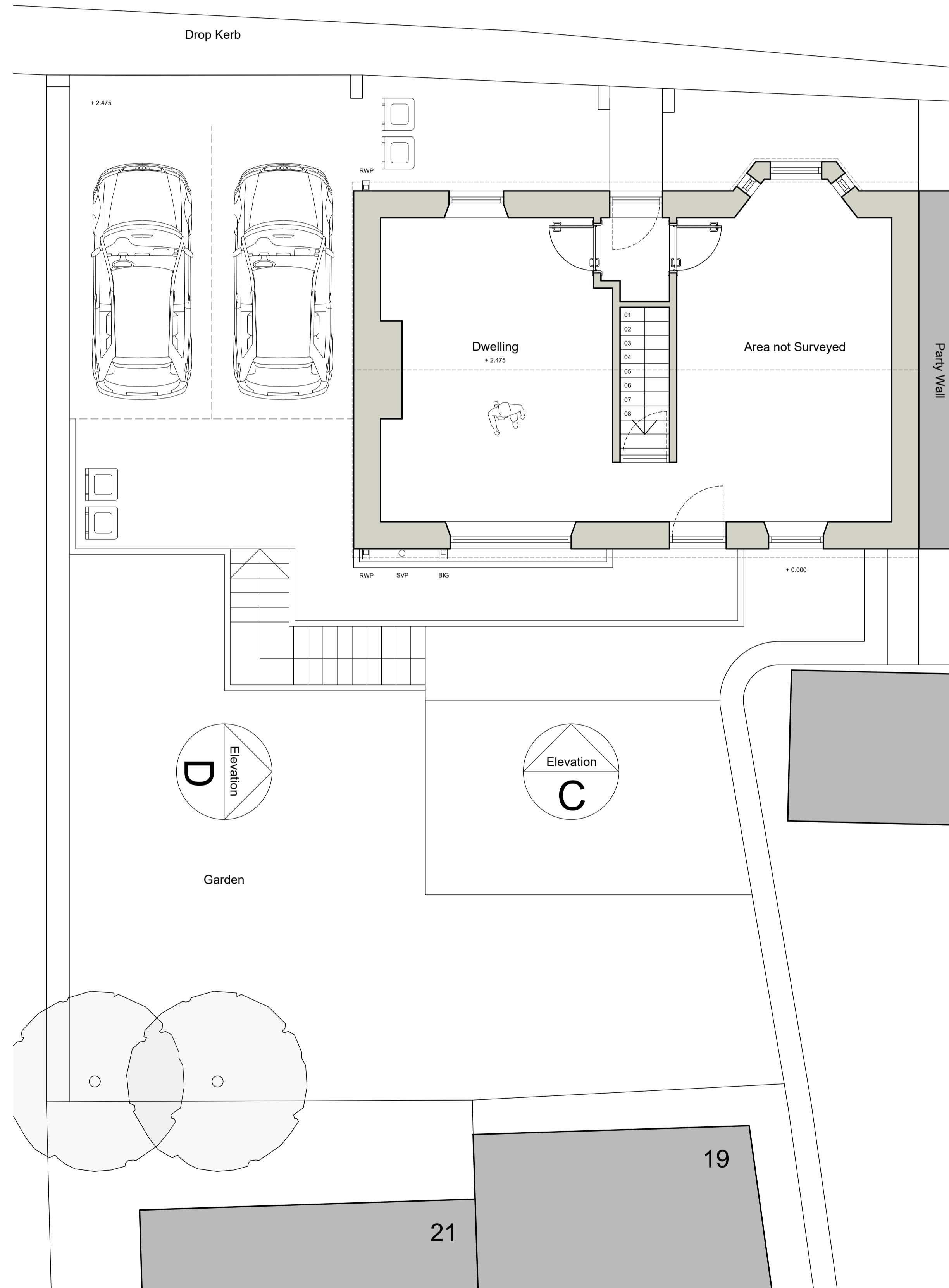

Proposed Ground Floor Plan 1:50 @ A1

Rev A : 11:10:23 : Windows size increased

Issue Purpose: PLANNING APPLICATION

AHJ architects  
 The Courtyard | 12a Commercial Road | Skelmanthorpe | Huddersfield | HD8 9AA  
 t | 07968944840 | e | info@ahjarchitects.co.uk  
 www.ahjarchitects.co.uk

**AHJ**  
 architects

Client: Mr & Mrs Farnsworth  
 Project: 2398 : 102 Manchester Road : Residential  
 Title: Proposed Lower Ground and Ground Floor Plans

Issued From:  
 Date: June 2023  
 Scale: 1:50 @ A1  
 Drawn: BH Auth: BH

Drawing Number: 2398 - D - 20 - 004 - A

Revision:  
 Do not scale from this drawing. Work to original dimensions, and any discrepancy to be reported to the Architect.  
 Refer to larger scale drawings where available.