

1) This drawing and the design and details depicted thereon are the copyright of Peter Dimberline Chartered Architect.
 2) All dimensions on this drawing are to be checked by the Contractor and any discrepancies are to be reported to the Architect.
 3) Do not scale critical dimensions off this drawing.
 4) Contractor to ensure that all Health & Safety requirements (CDM Regulations) in relation to this project will be complied with.

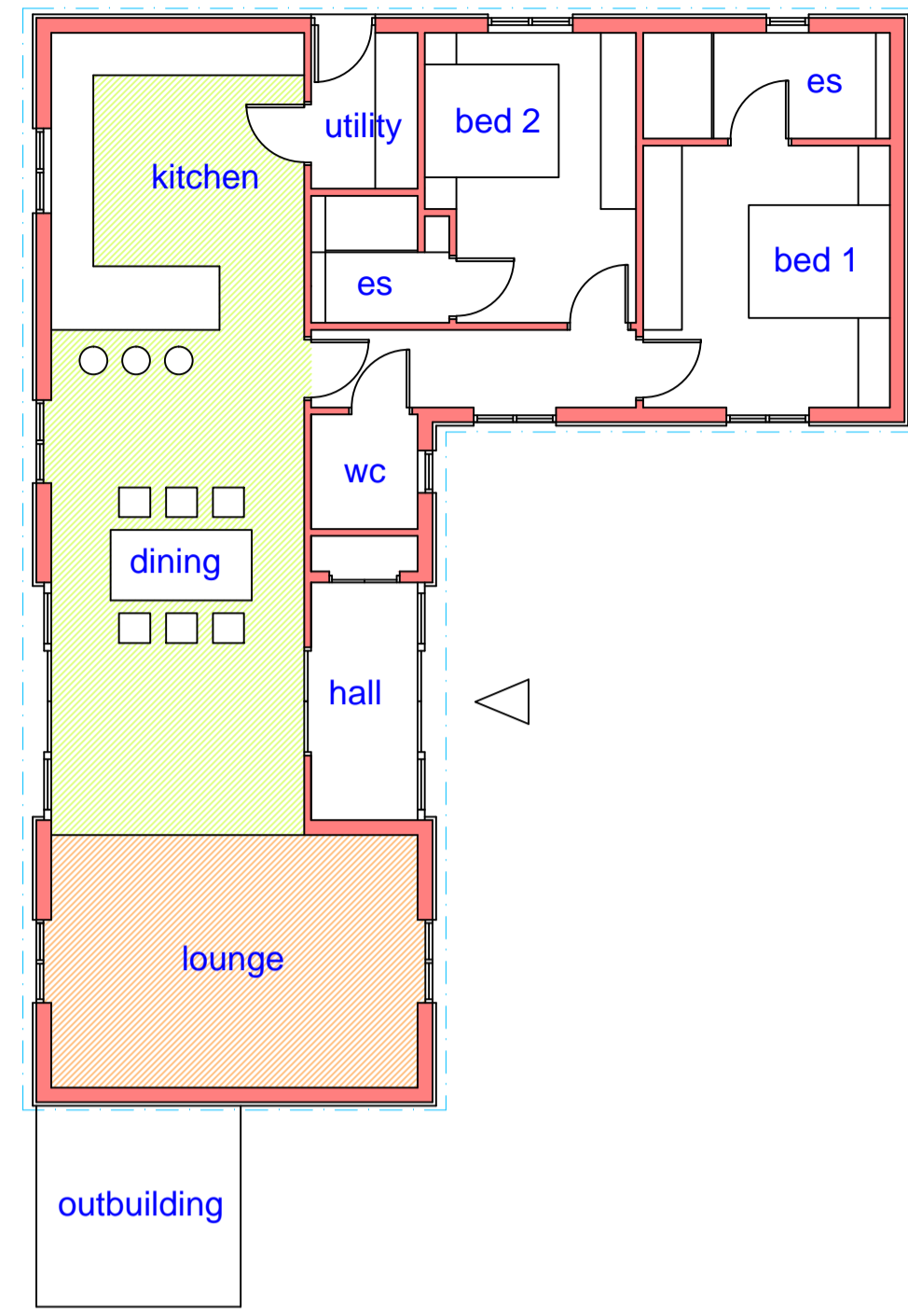

ground floor

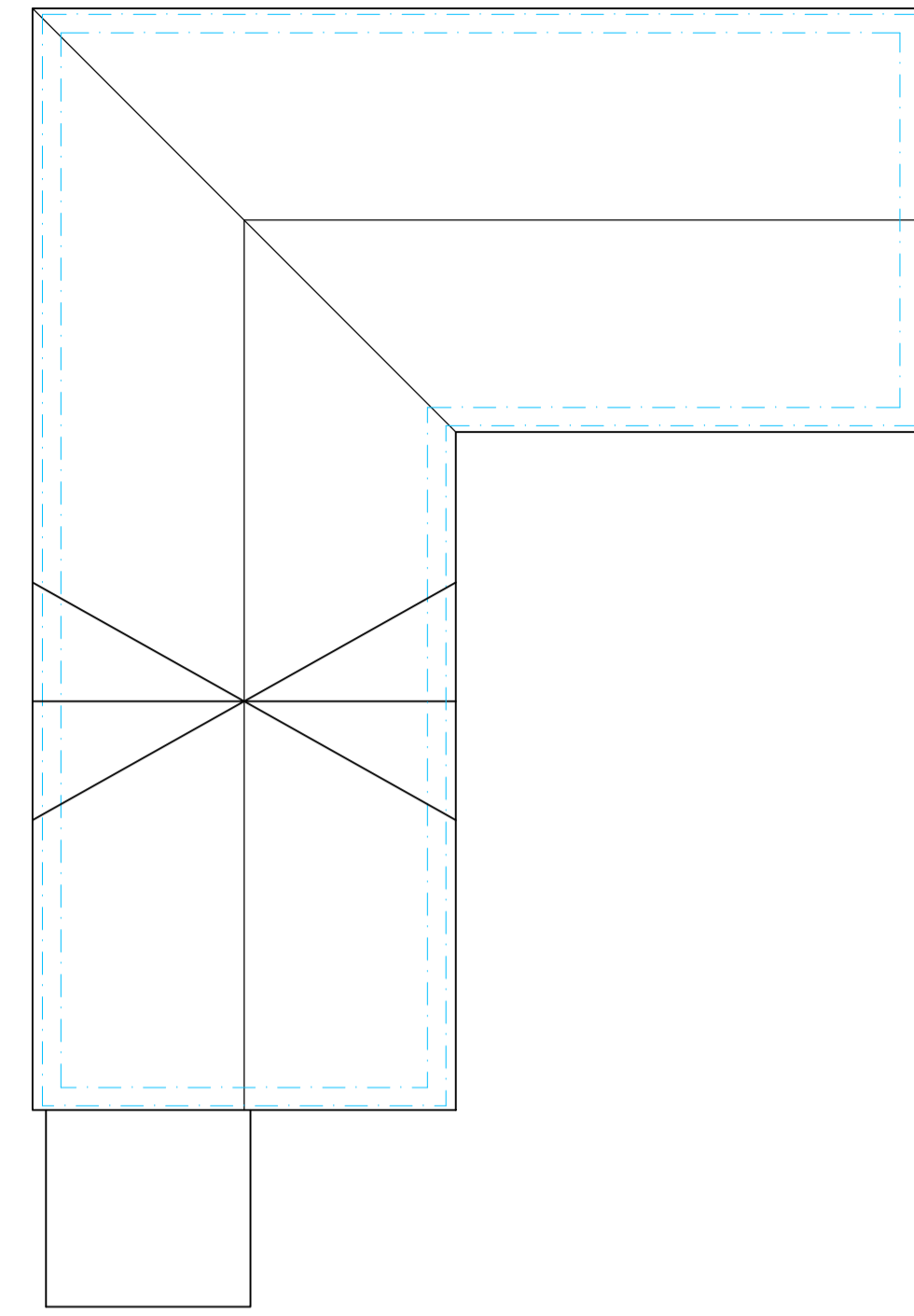

roof plan

PROPOSED PLANS AND ELEVATIONS AT 1:100

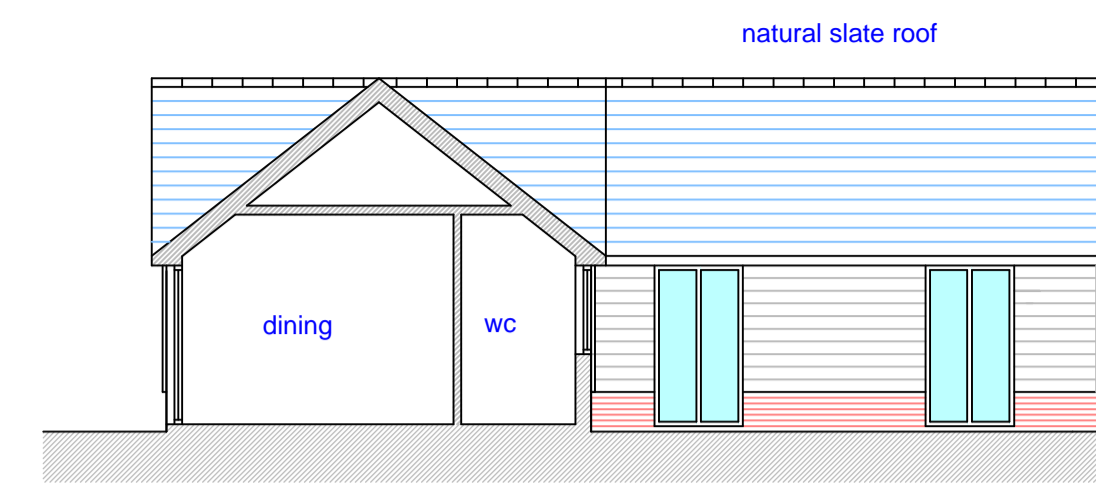

west elevational section

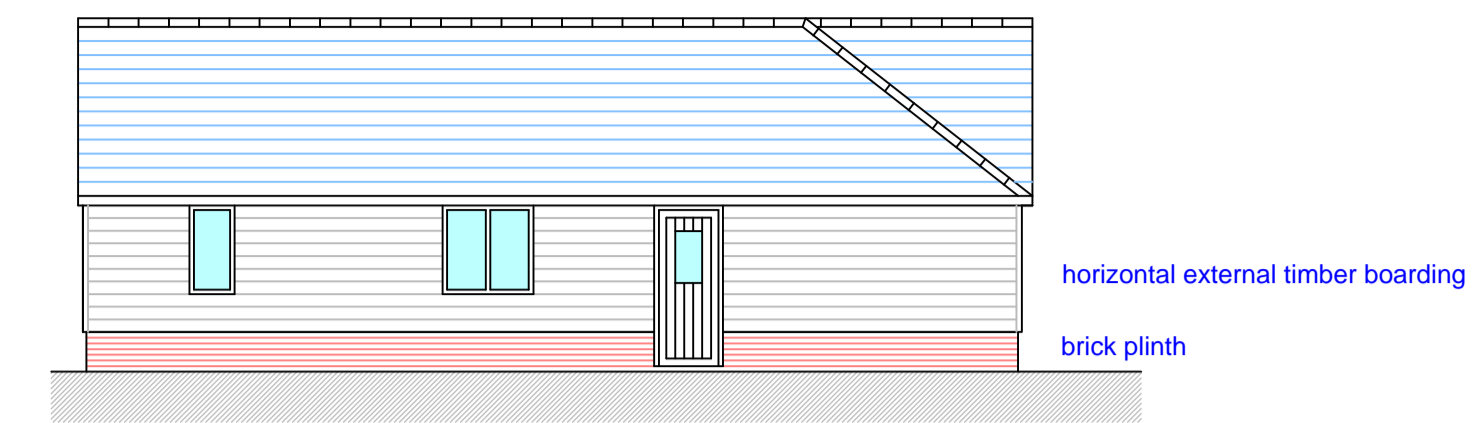

east elevation

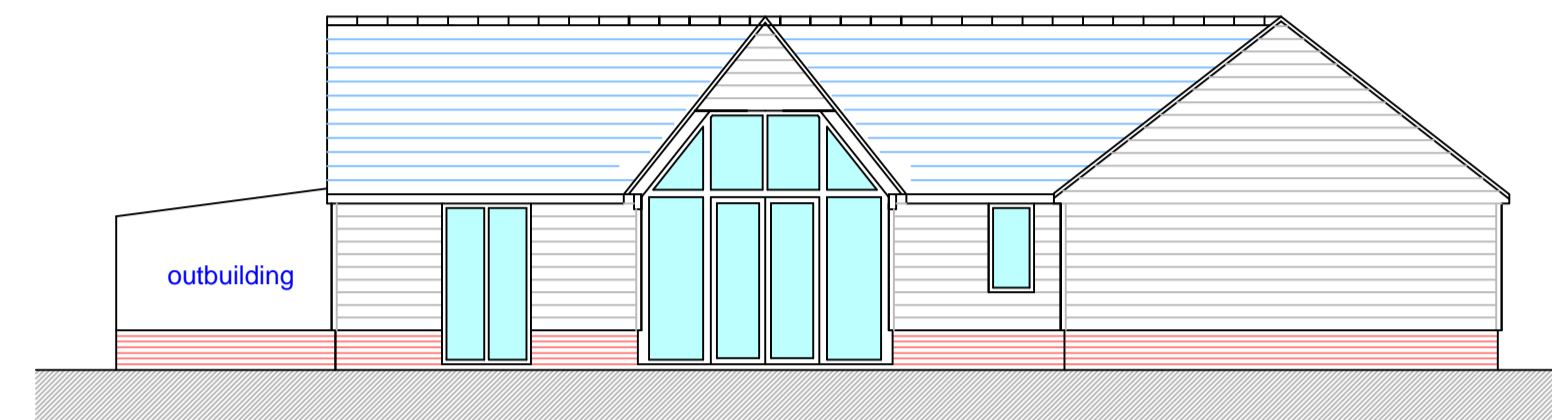

south elevation

NB : The existing footprint of the building remains unchanged with the exception of the enclosing of the existing overhanging roof. The existing roof structure remains unchanged. The external mass of the barn therefore remains unchanged.

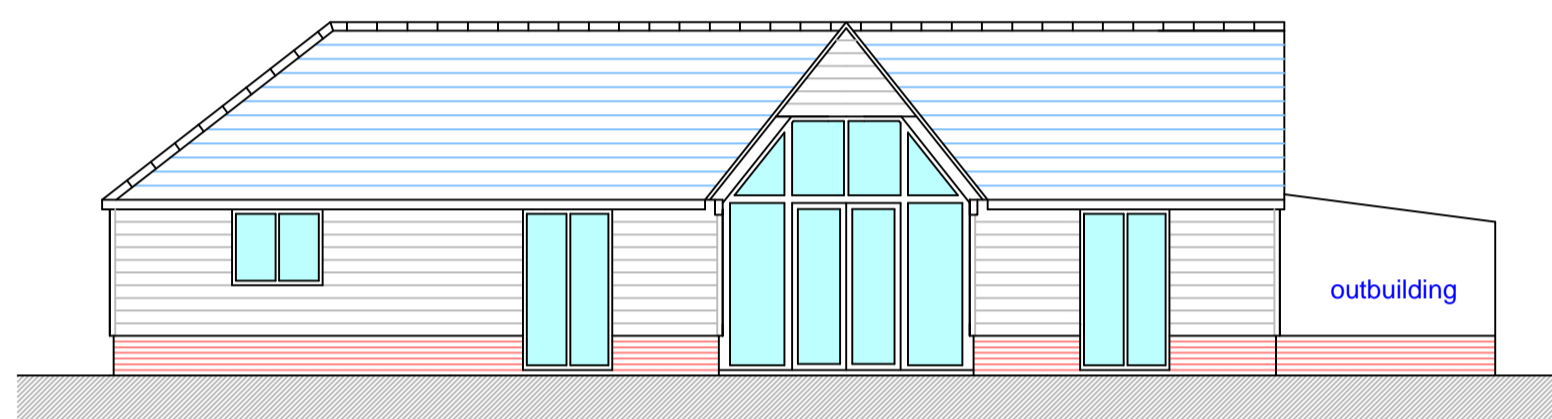

north elevation

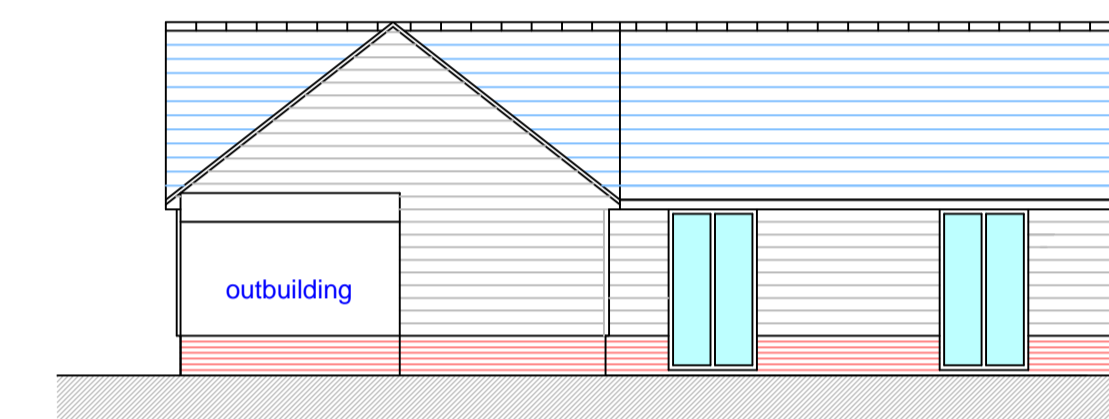

west elevation

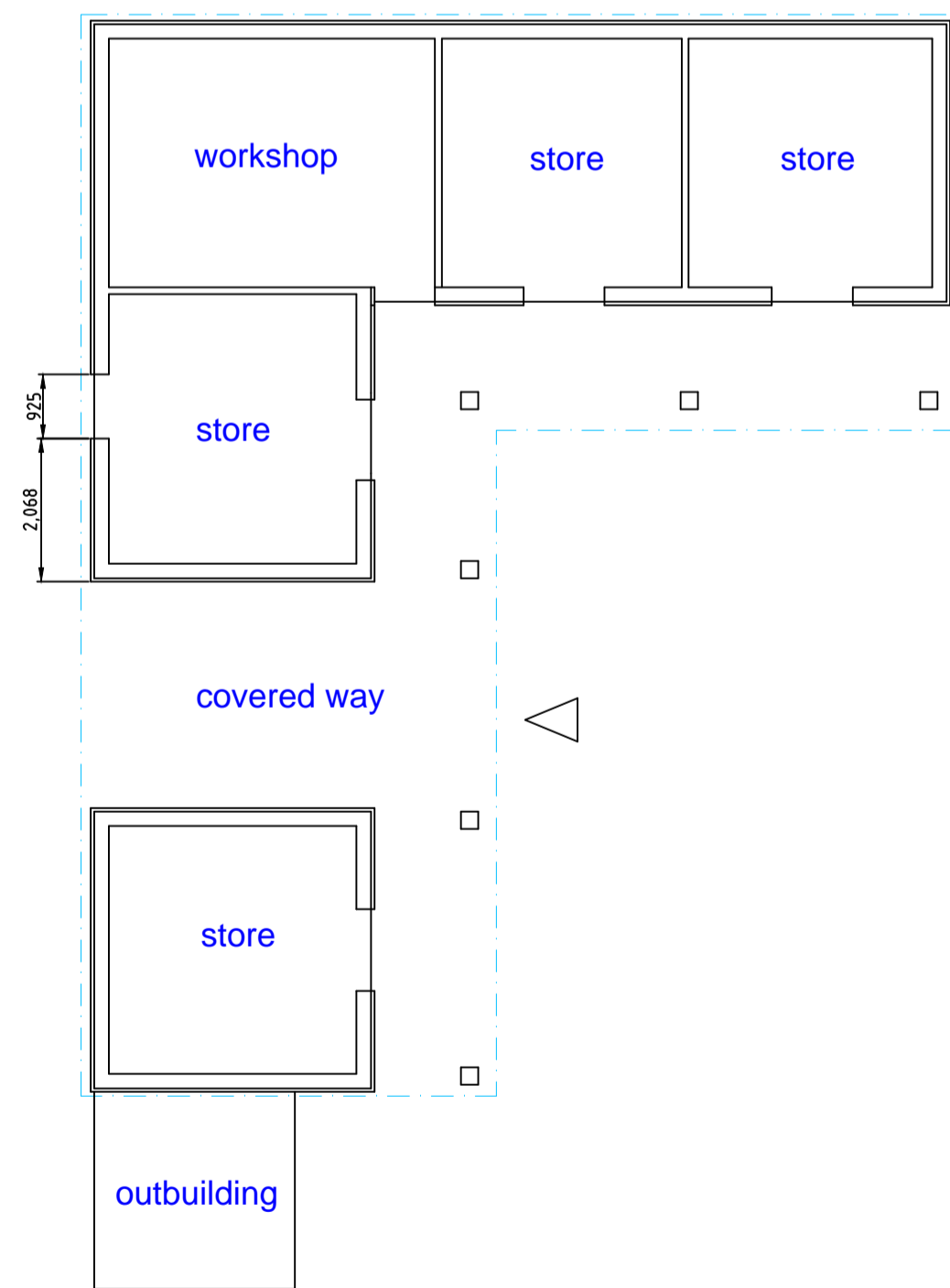

ground floor

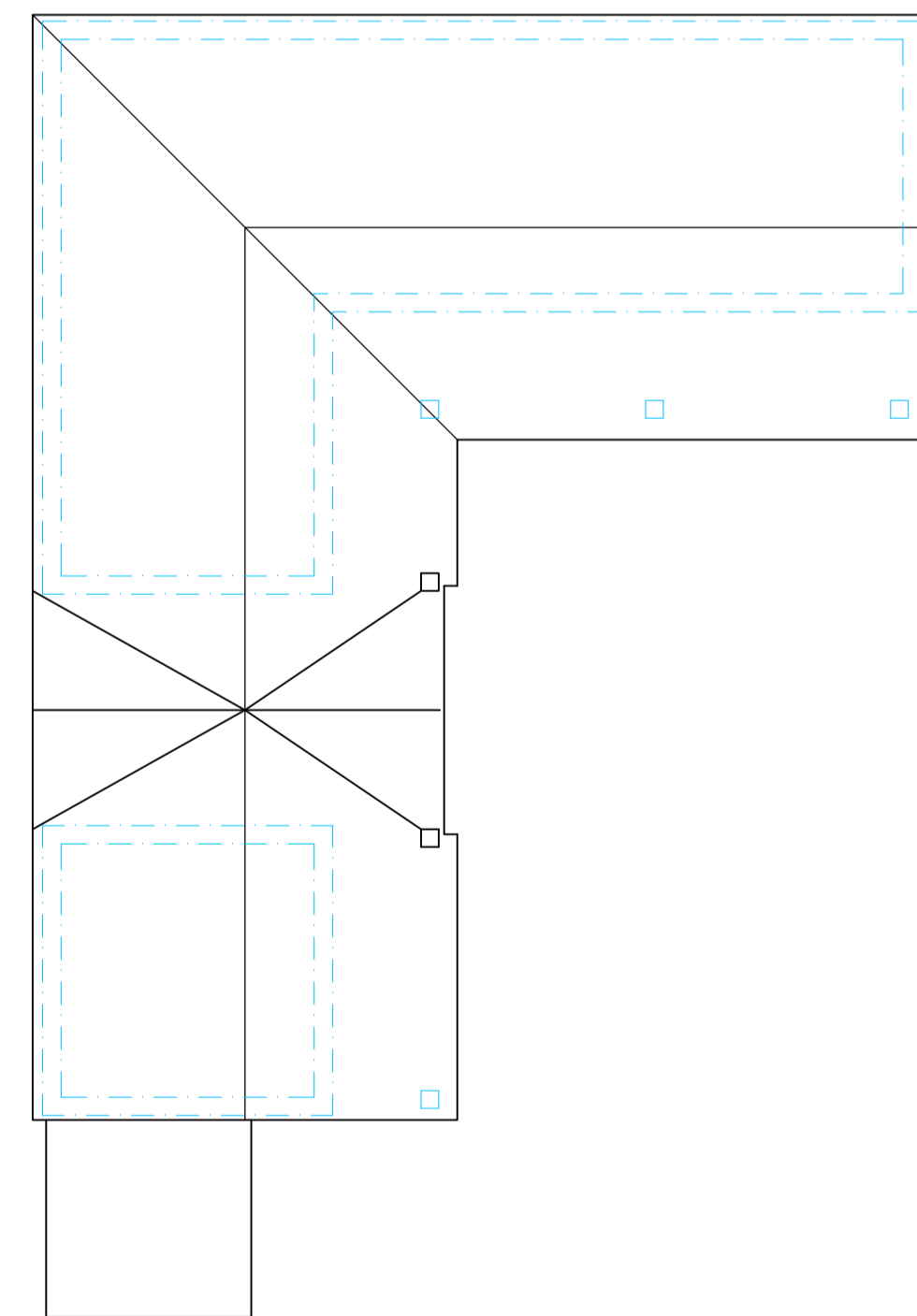

roof plan

EXISTING PLANS AND ELEVATIONS AT 1:100

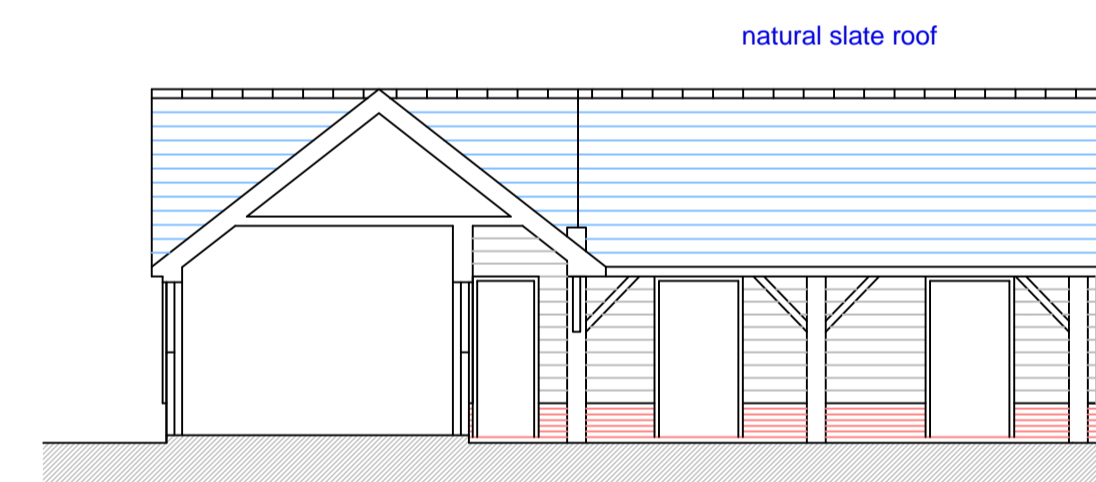

west elevational section

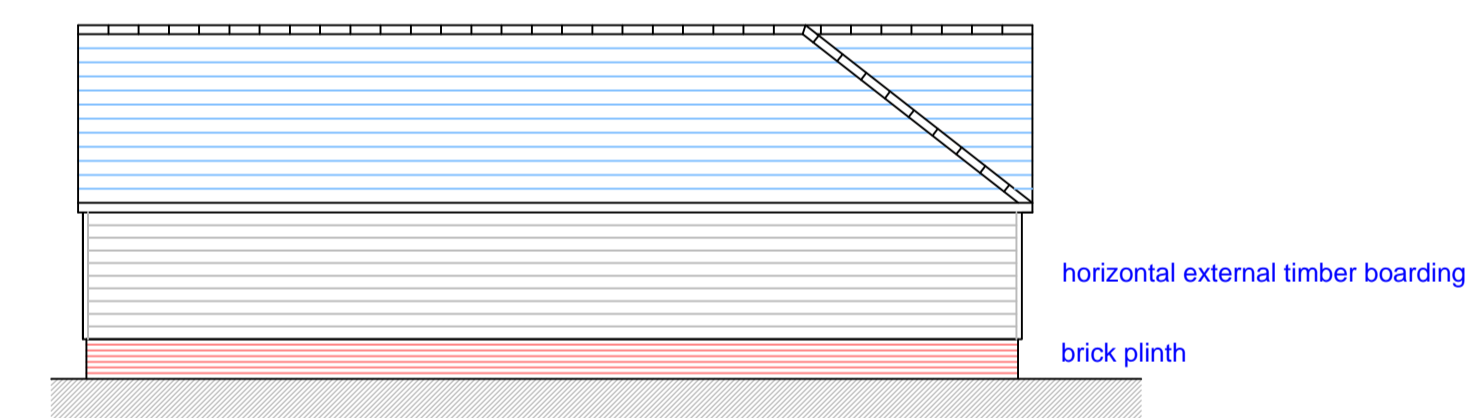

east elevation

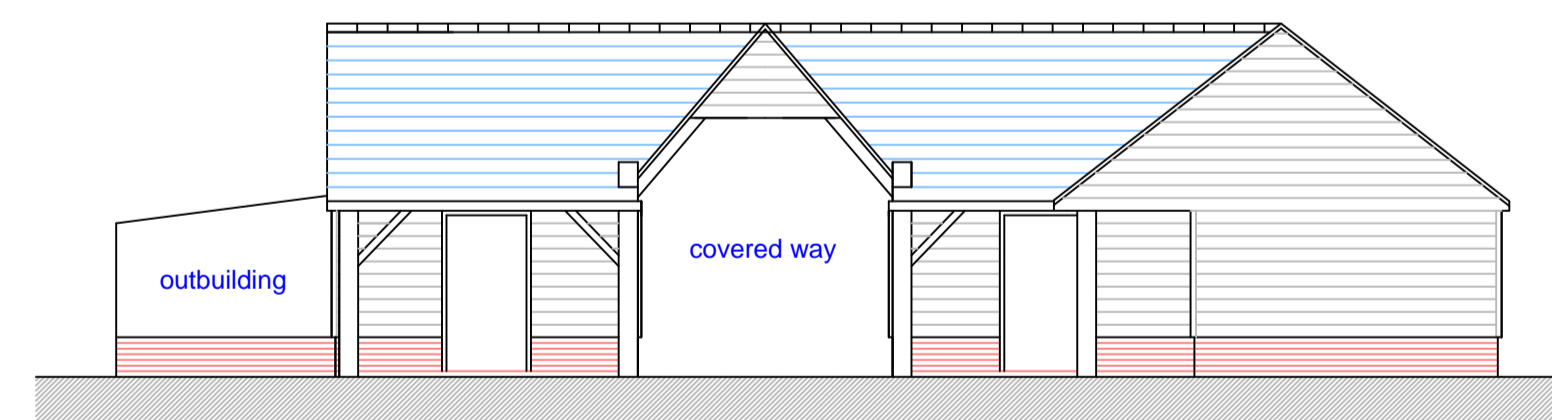

south elevation

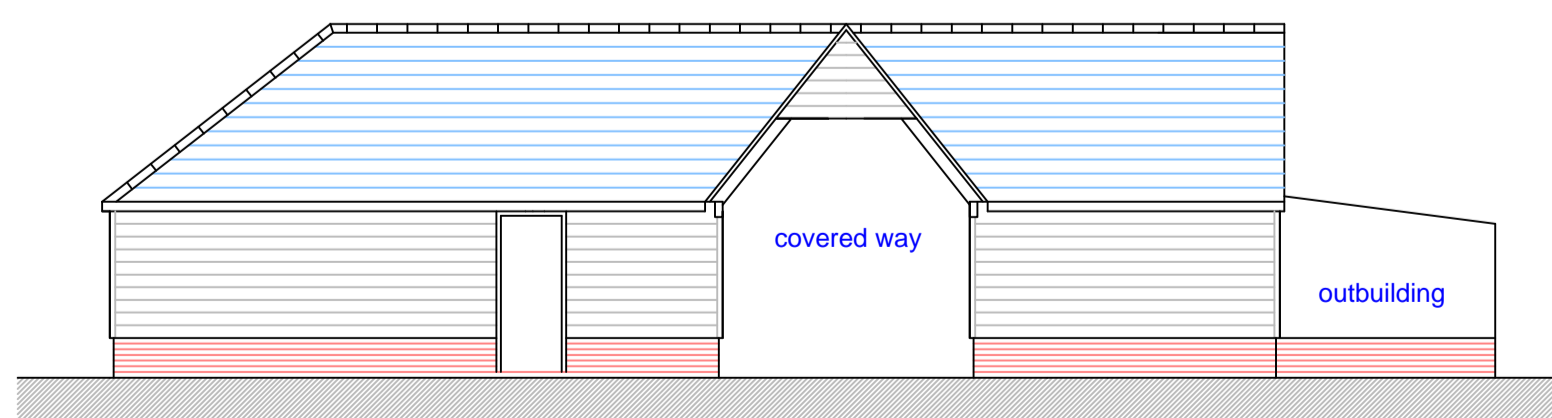

north elevation

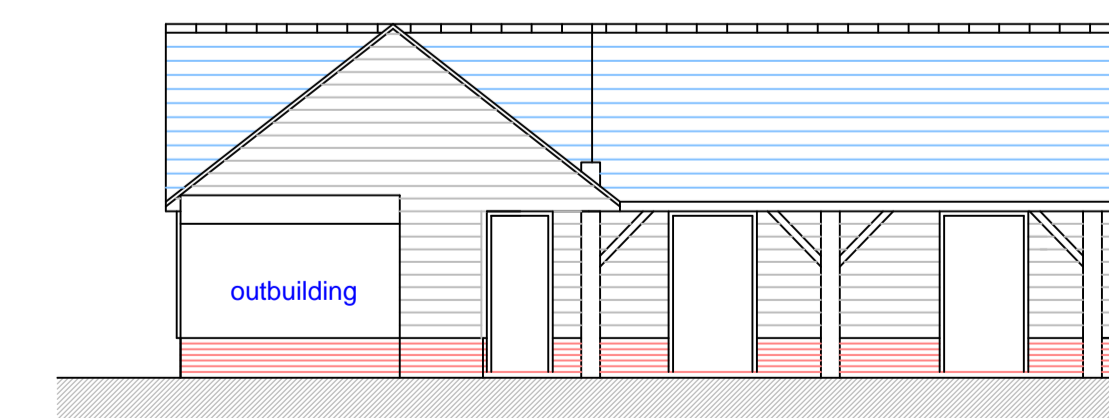

west elevation

REVISIONS

PETER DIMBERLINE Dip Arch, RIBA
CHARTERED ARCHITECT

2 TIPSEY COURT, STAINCROSS
 BARNSELEY, S75 6FZ

tel/fax (01226) 390947
 email: pdimberline@tiscali.co.uk

CLIENT
 Mr and Mrs Hickey

PROJECT
 Proposed change of use of existing
 barn/workshop to residential dwelling

LOCATION
 Barn/workshop adjacent The Granary,
 Noblethorpe, Barnsley Road, Silkstone,
 Barnsley S75 4NG

DRAWING
 Existing and proposed details

SCALES 1:100 DATE April '22

DRWG No. 2022/02/01

DRAWN BY
 PD

REV.