

0. 18 (20)

1:100

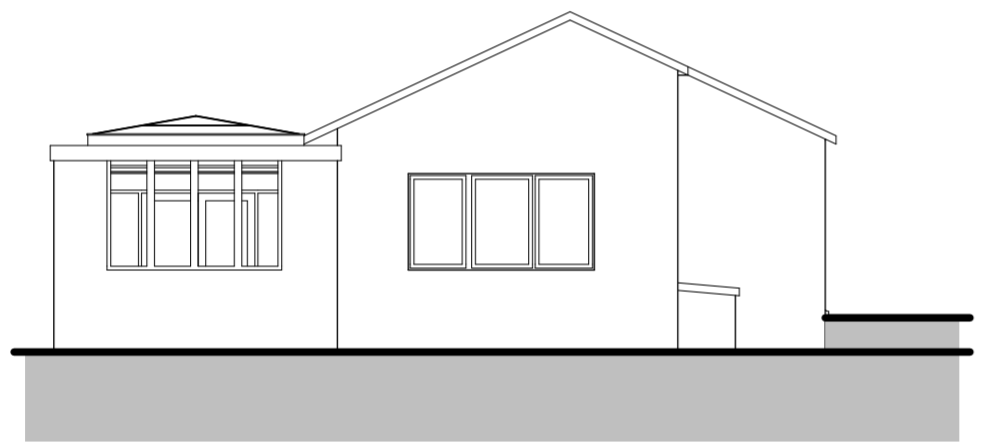

A11 Elevation 1:100

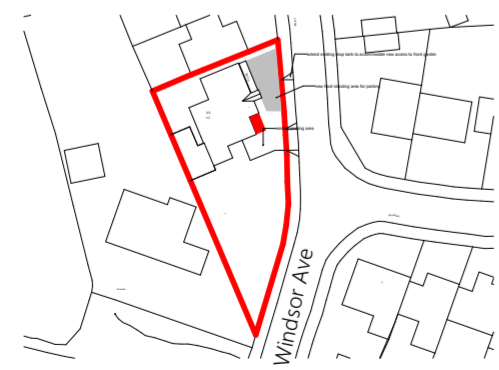

location plan scale 1 to 1250 1:1



Rev: Date Revision Notes

A Site and location plan shown title block changed 11/09/23

Client: Scott

Project: Proposed Front Extension, Covered Entrance, Ramp and new access point for Vehicle at 1 Windsor Ave, Thurlstone, Sheffield S36 9RX

Drawing Title: As Existing Plan, Elevations and Site Plans, location plan

Scale: 1:50, 1:100, 1:1250, 1:500 **Date:** 11/09/2023

Drawn By: AR **Rev:**

Drwg Nr: 1

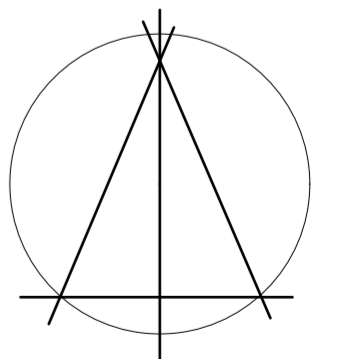

Alan Robinson
Chartered Architect BA Dip Arch RIBA BSc (Hons)
2 Gawber Road, Barnsley S75 2AF
Tel/Fax 01226 286066
Mob: 07947808933

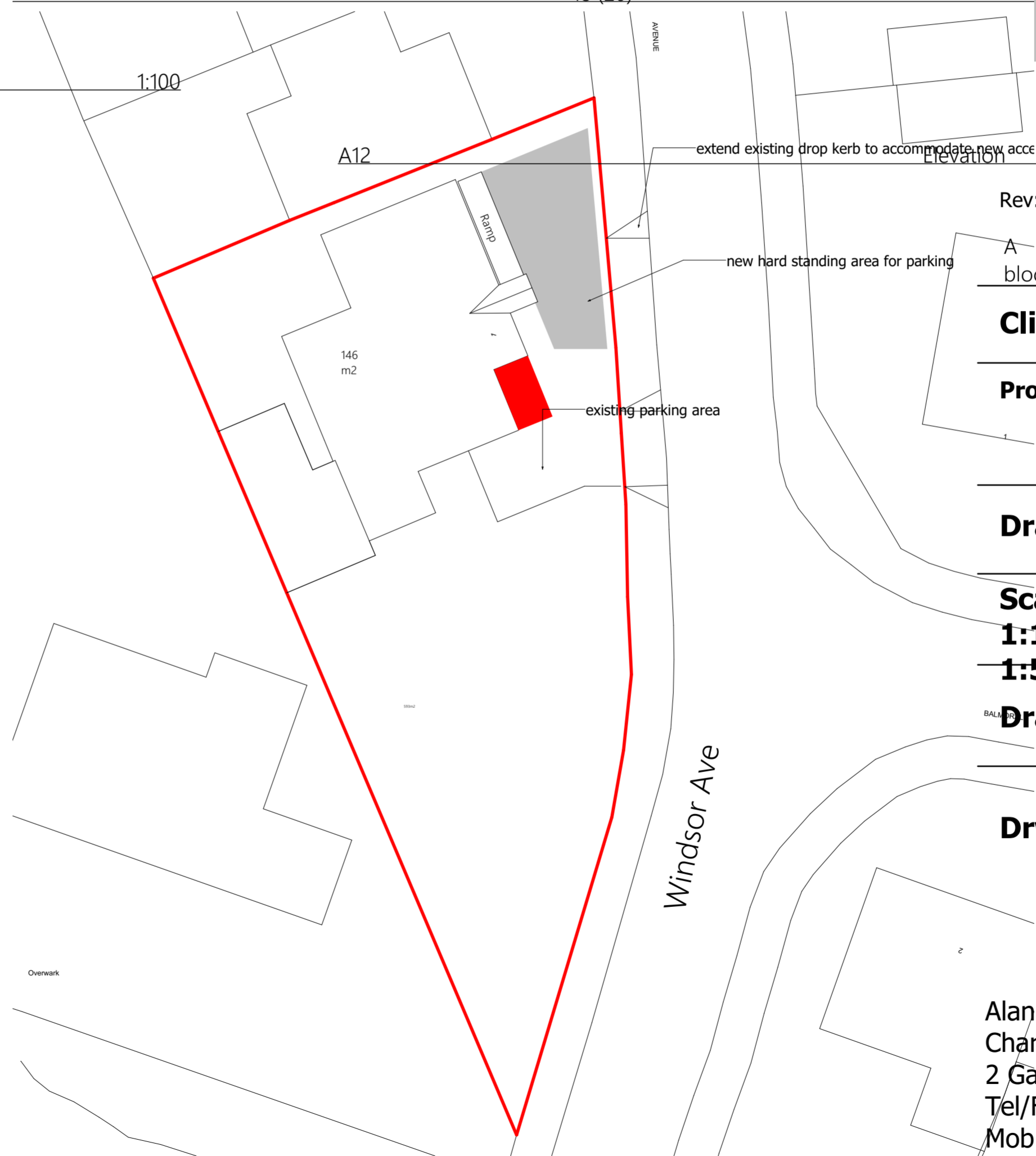

site plan scale 1 to 500

1:1