

A12

Elevation

1:50 A13

Elevation

1:50

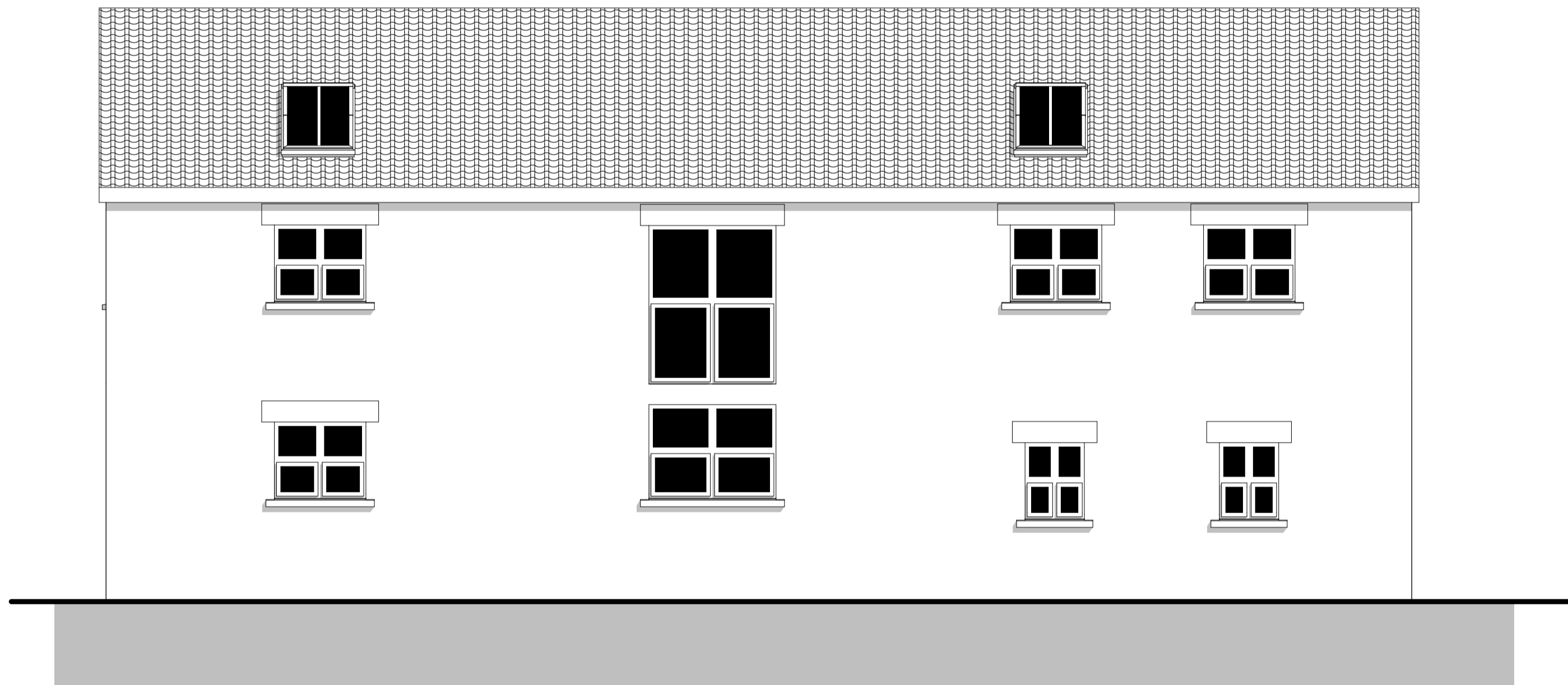

A14

Elevation

1:50

RevID	CHD	Change Name	Date
A		Removal of stonework patterning to all walls requested by planning	5/10/20

Client: Parkin

Proposed Conversion of Existing Barn to form
 Project: 3 Bed Residential Dwelling Hazel House farm,
 Gunthwaite, Penistone, S36 7GE

Drawing Title: As Proposed Elevations

Scale: 1:50 Date:05/10/2020

Drawn By: AR Rev: A

Drawing Nr: 2

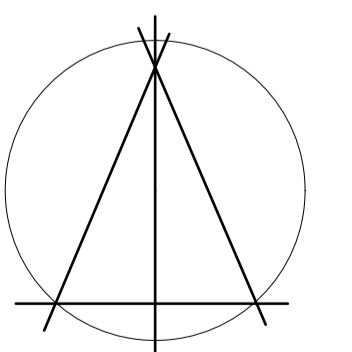

Alan Robinson
 Chartered Architect BA Dip Arch RIBA BSc (Hons)
 2 Gawber Road, Barnsley S75 2AF
 Tel/Fax 01226 286066
 Mob: 07947808933