

*For the purposes of Planning Consent the following applies to any copy of this drawing made by the Local Authority:
 This copy has been made by and with the authority of the person required to make the plan and drawing open to public inspection pursuant to Section 47 of the Copyright, Designs and Patents Act 1988. Unless that Act provides a relevant exception to copyright, the copy must not be copied without the prior permission of the copyright owner. If any copy is made under the authority only the whole drawing including the copyright holder's name and this notice, is to be copied.*

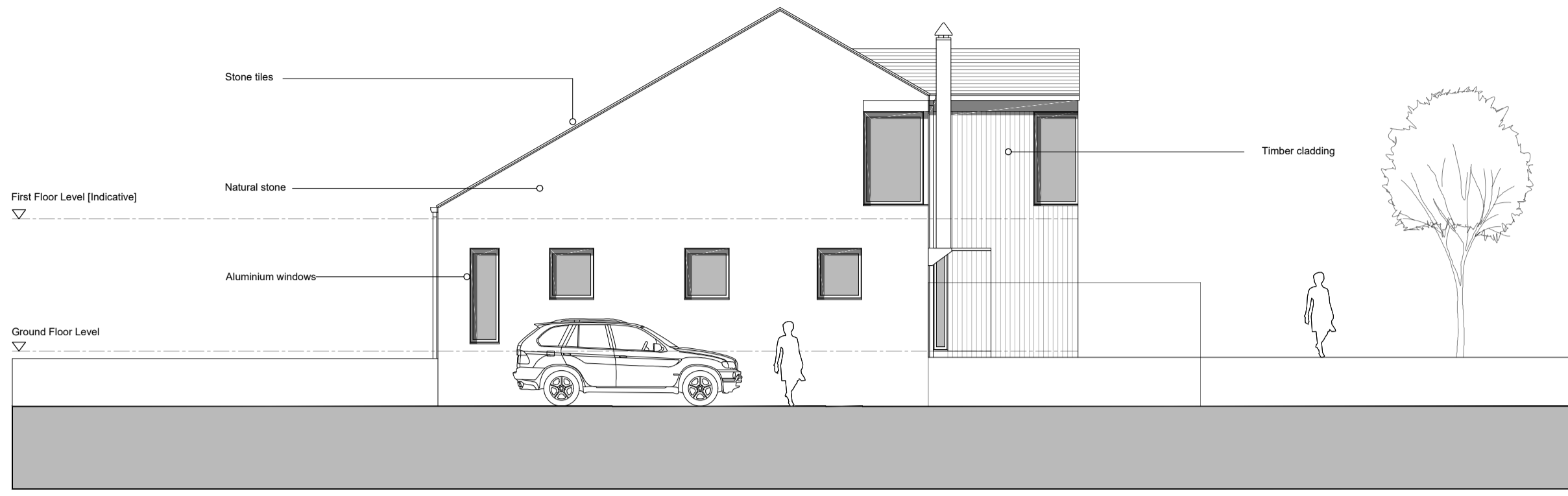

Elevation A



Elevation B

Drawn Scale 1:100

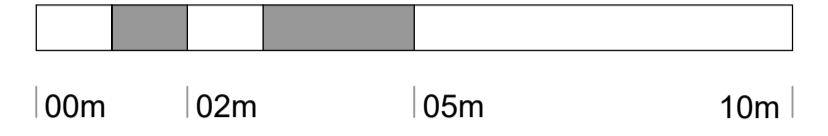

Drawn Scale 1:50

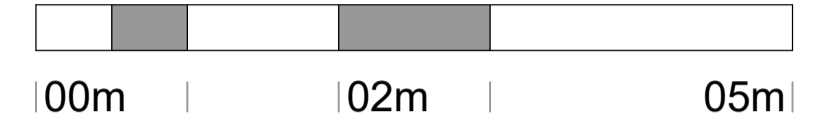

EXISTING ELEVATIONS

1:100 @ A1

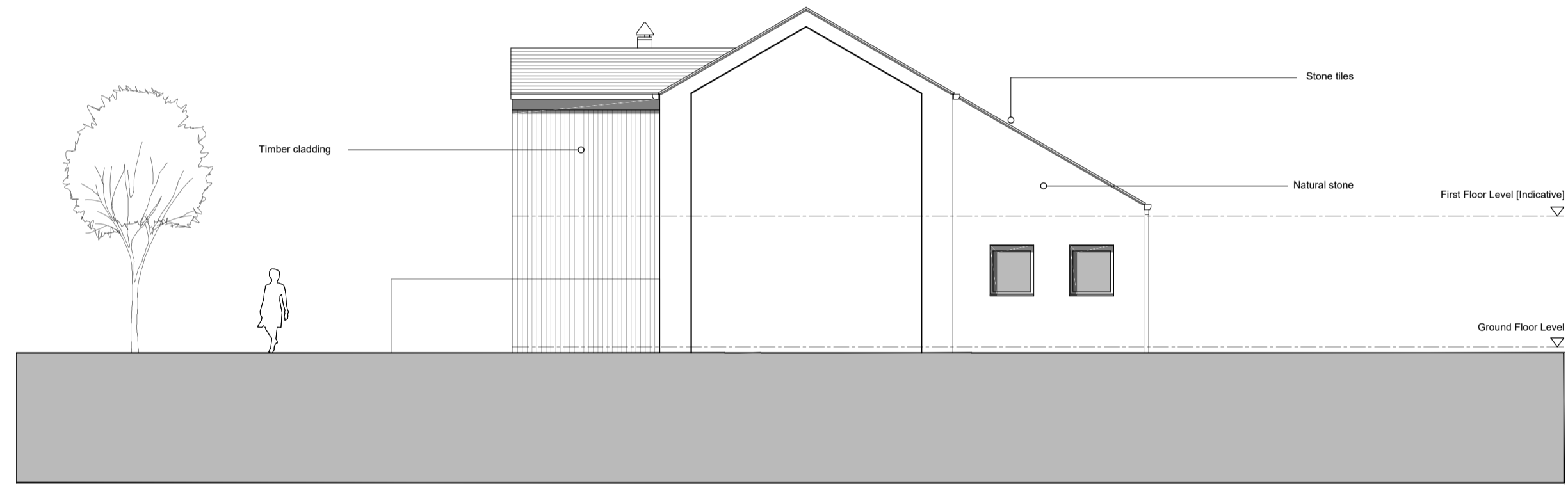

Elevation C

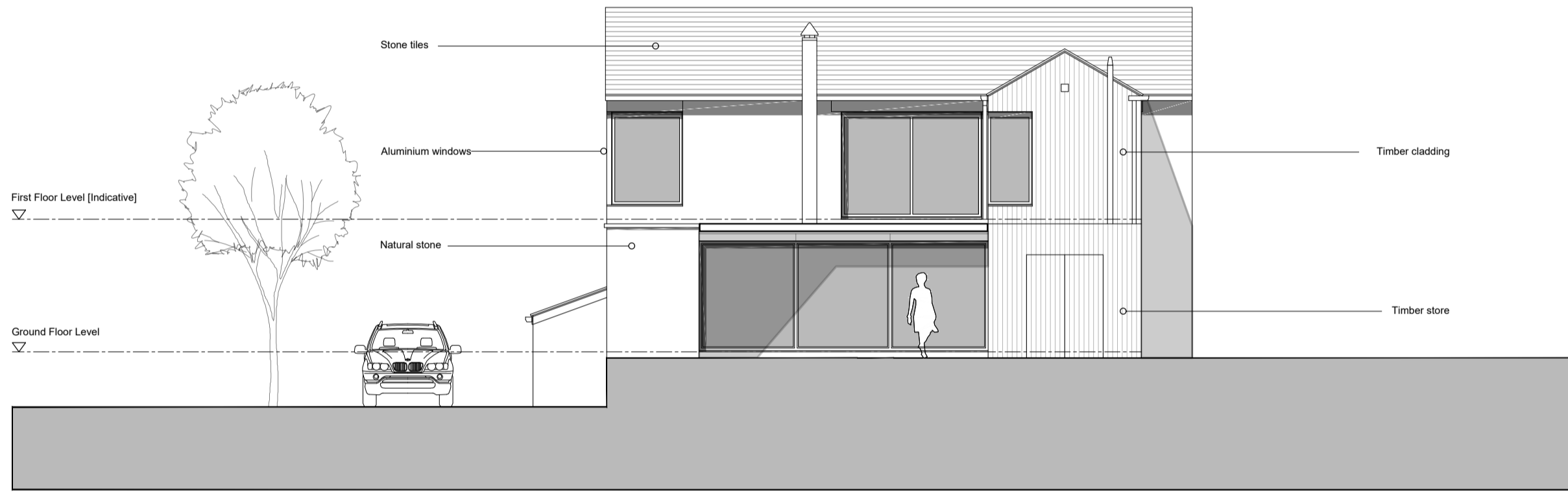

Elevation D

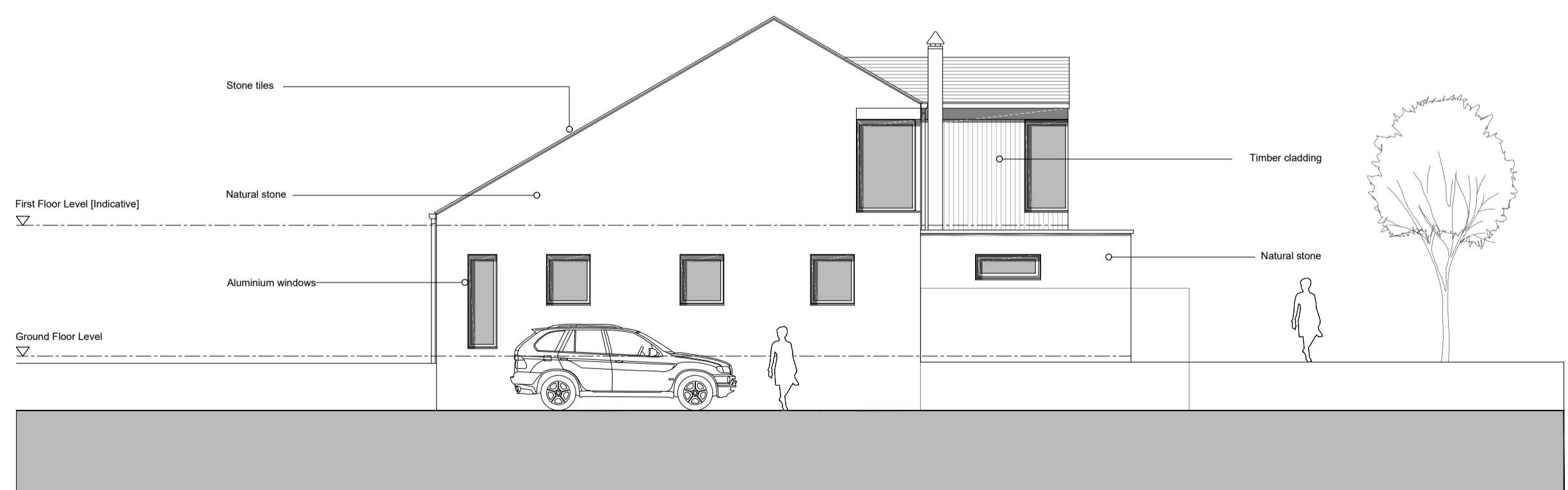

Elevation E

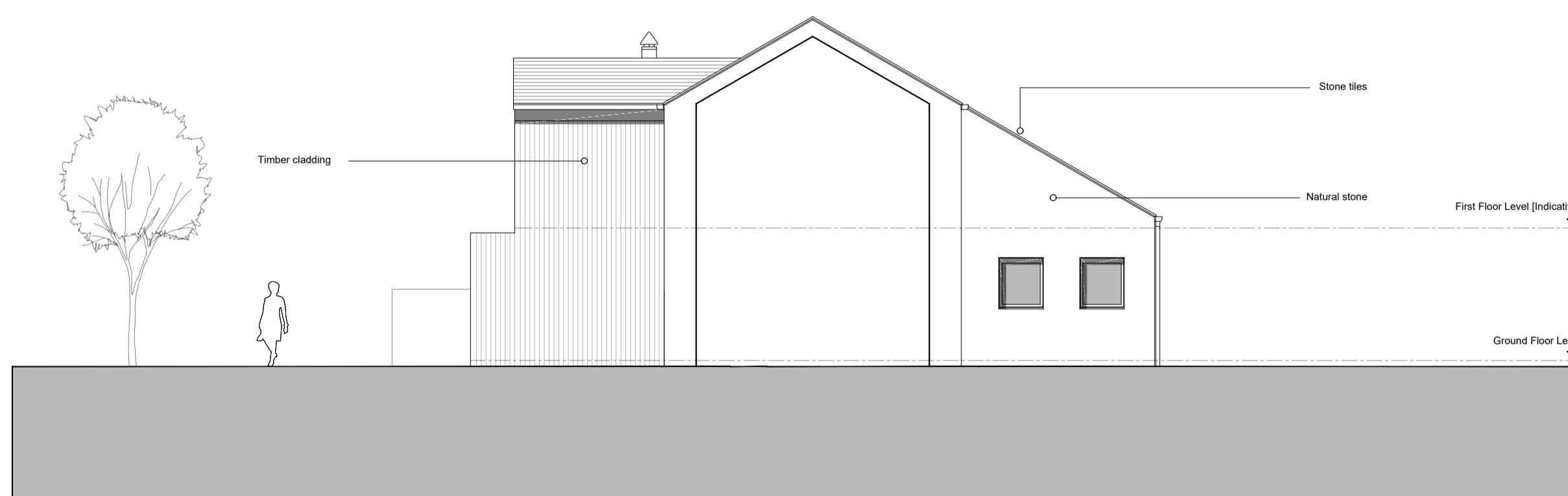

Elevation F

PROPOSED ELEVATIONS

1:100 @ A1

Rev B : 03.27.2022 : Plans amended to clients requirements
 Rev A : 07.12.2022 : Materials changed on the proposed elevations

Issue Purpose: PLANNING APPLICATION

AHJ architects
 The Courtyard 1 | 07968944840
 12a Commercial Road e | info@ahjarchitects.co.uk
 Skeltonthorpe
 Huddersfield
 HD8 9AA
 www.ahjarchitects.co.uk



Client	Mr P Cadman	Issued From	
Project	2327 - Cockle Edge Farm - Home Extension	Date	July 2022
Title	Existing and Proposed Elevations	Scale	1:50 & 100 @ A1
Drawn	BH Auth	BH	
Drawing Number	2327 - D - 20 - 004	Revision	B

Do not scale from this drawing. Work to figure dimensions, and any discrepancy to be reported to the Architect.
 Refer to larger scale drawings where available.