

Notes:

PLANNING DRAWINGS, NOT TO BE USED FOR BUILDING REGULATIONS OR CONSTRUCTION PURPOSES
COPYRIGHT OF THIS DRAWING BELONGS TO DESIGNSPACE ARCHITECTS, STRICTLY NO COPYING, HIRING OR
LENDING WITHOUT AUTHORISATION

Revision: --

Revision List:



Project/ Client: Land off Ledbury Rd / Hunt

Drawing Title: Elevations - Proposed

Drawing Number: 2039/TP/005

Scale at A3: 1:100

Date: Oct 17



North Elevation - Proposed
No1,2,3,4

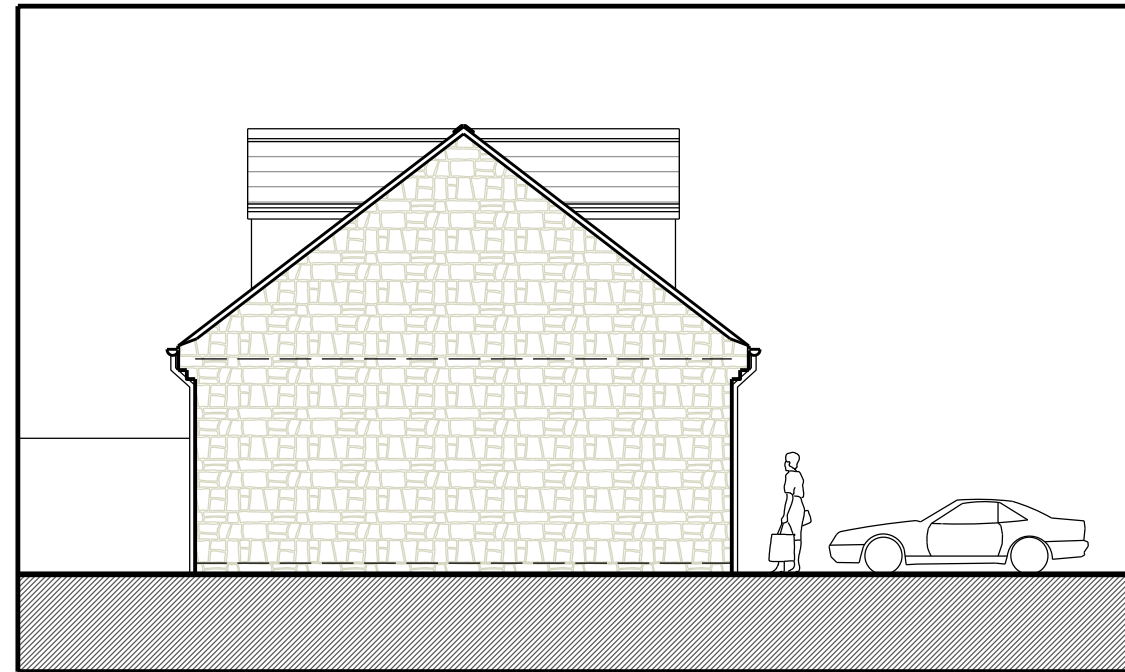

East Elevation - Proposed
No1,2,3,4



South Elevation - Proposed
No1,2,3,4

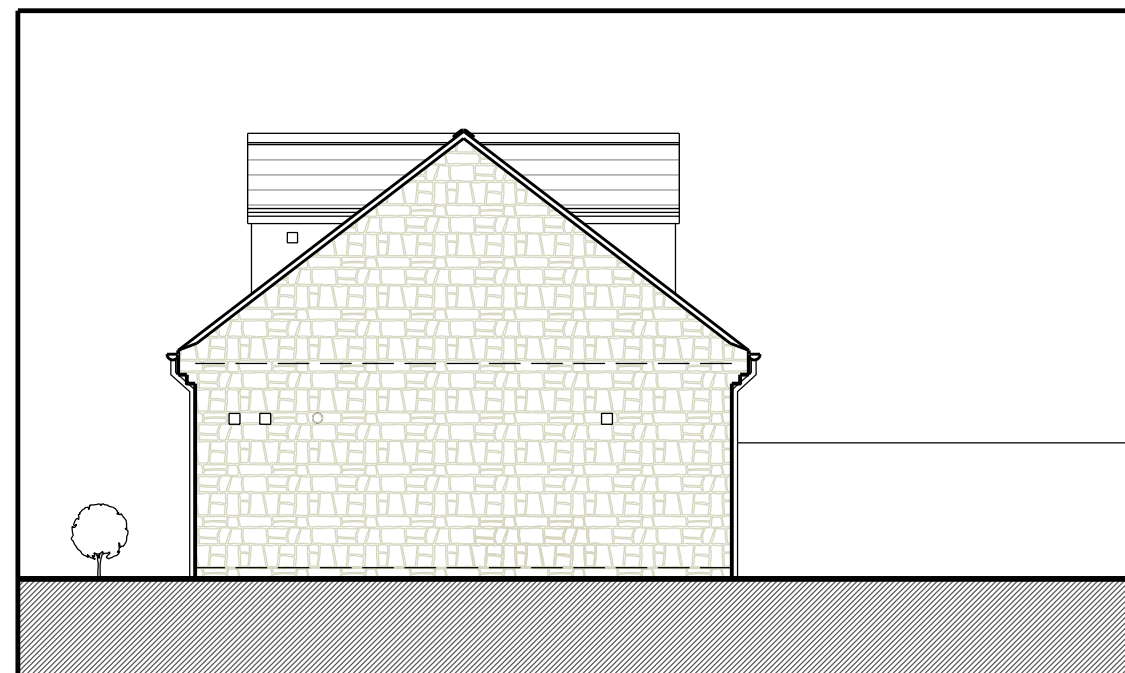

West Elevation - Proposed
No1,2,3,4

PROPOSED MATERIALS

Walls - Natural random buff walling stone
Dormer wall and cheeks - anthracite grey PVCu weatherboard
Roof - Marley Modern grey concrete interlocking tiles
Windows/ Doors - Cream PVCu, entrance door to be in a colour red, green, blue, grey
Fascias / soffits Black PVCu
Gutters Pipes - Black PVCu