

Ordnance Survey, (c) Crown Copyright 2025. All rights reserved. Licence number 100022432

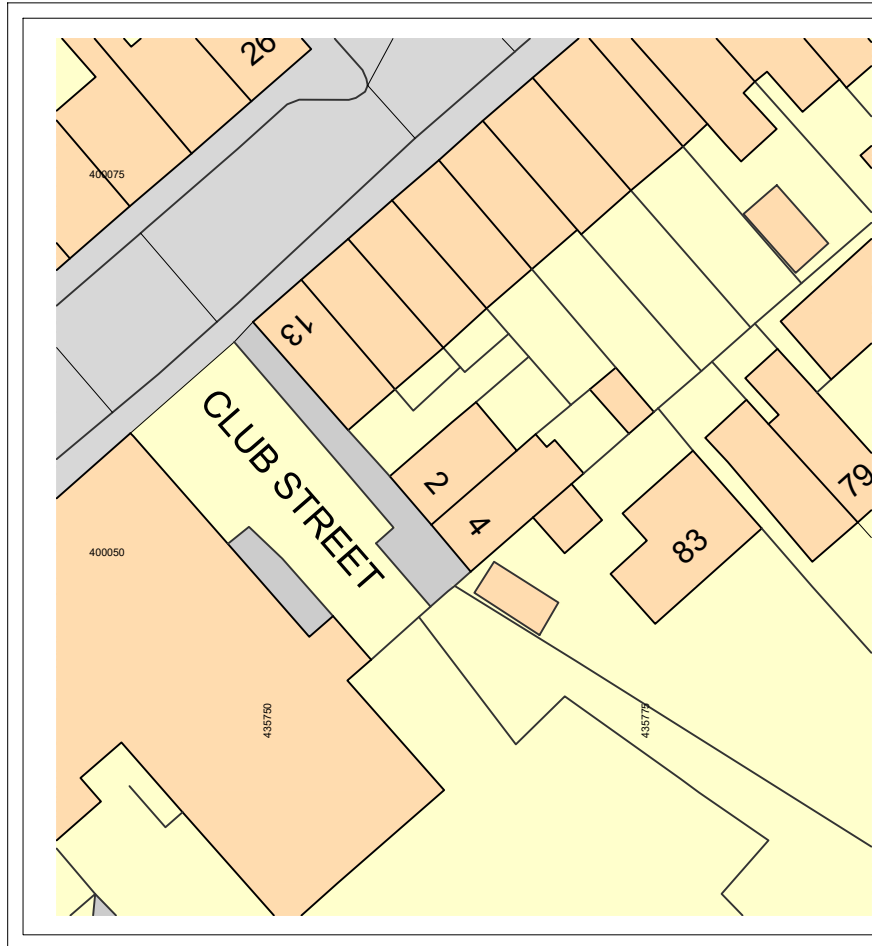

EXISTING SITE PLAN 1:500

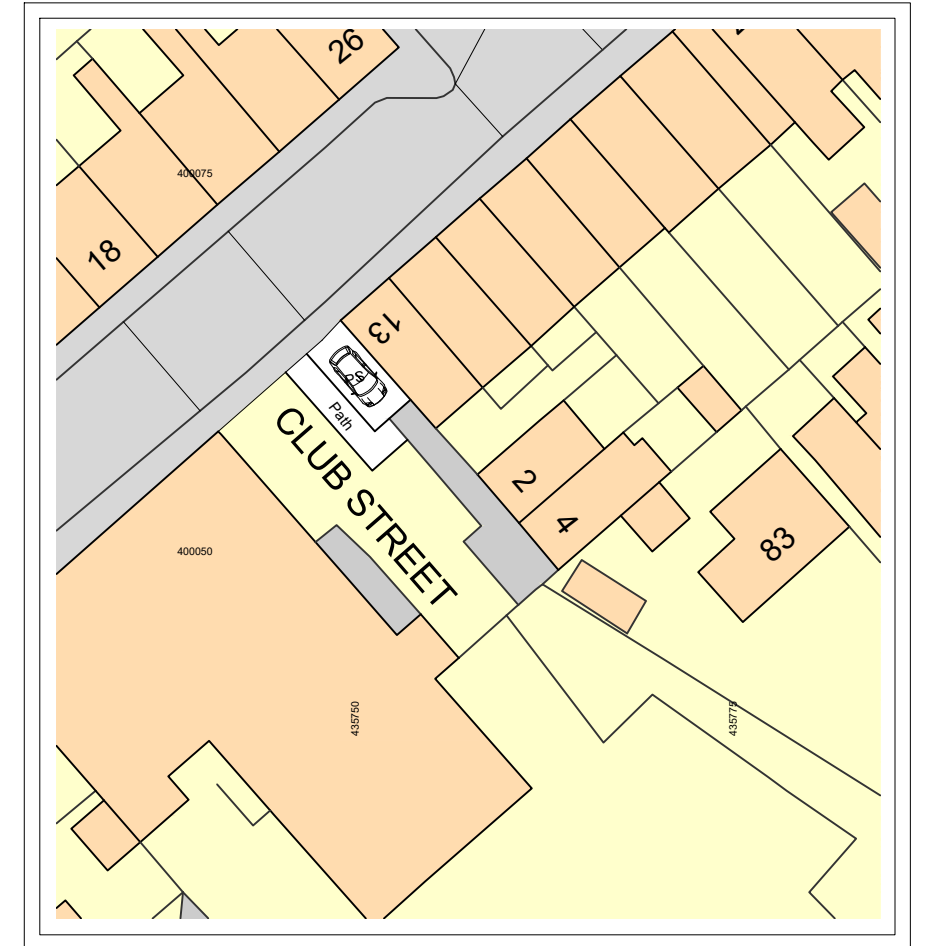

PROPOSED SITE PLAN 1:500



LOCATION PLAN 1:1250

PLANNING ONLY PLANS
NOT TO BE USED FOR CONSTRUCTION

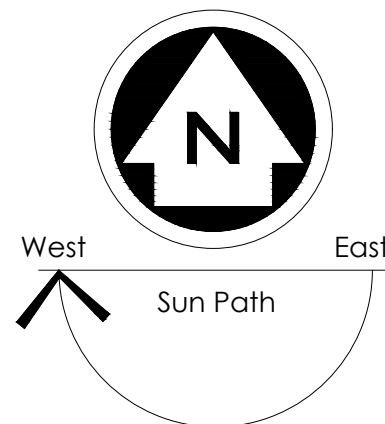

Ordnance Survey (c) Crown Copyright 2025. All rights reserved.

NOTES
ALL DIMENSIONS TO BE CHECKED ON SITE
ALL SUBJECT TO STRUCTURAL
ENGINEERS CHECKS AND
CALCULATIONS
TO BE READ IN CONJUNCTION
WITH CONSTRUCTION SPECIFICATION
DO NOT SCALE FROM THIS DRAWING
EXCEPT FOR THE PURPOSES OF LOCAL
AUTHORITY PLANNING
IF ANY VARIATIONS ARE MADE TO
SPECIFICATION/DRAWINGS WITHOUT DK
DESIGNS KNOWLEDGE, DK DESIGNS WILL
NOT BE HELD ACCOUNTABLE FOR NON
COMPLIANCE OF PLANNING AND BUILDING
REGULATIONS
This drawing and all the information
shown is the property of DK Designs and
shall not be copied whole, or in part, or
used for any other purpose without written
permission of the Company

Rev.	Date	Remarks
DK DESIGNS FUTURE PROJECTS TODAY		
7A HAYWOOD HOUSE, HYDRA BUSINESS PARK NETHER LANE SHEFFIELD S35 1ZX TEL OFFICE:- 07591 206852 WEB:- WWW.DK-DESIGNS.CO.UK EMAIL :- DESIGNS@DK-DESIGNS.CO.UK		
Client: Thomas Pitcher		Date: NOV 25
13 Fitzwilliam Street, Barnsley S74 0NJ LOCATION AND SITE PLANS		Drawn by: KLU
Scales: 1:1250 1:500 @ A3		Revision: -
Drawing Number: 2025-110-01		

EXISTING



PROPOSED



PLANNING ONLY PLANS
NOT TO BE USED FOR CONSTRUCTION



NOTES

ALL DIMENSIONS TO BE CHECKED ON SITE
ALL SUBJECT TO STRUCTURAL
ENGINEERS CHECKS AND
CALCULATIONS

TO BE READ IN CONJUNCTION
WITH CONSTRUCTION SPECIFICATION
DO NOT SCALE FROM THIS DRAWING
EXCEPT FOR THE PURPOSES OF LOCAL
AUTHORITY PLANNING

IF ANY VARIATIONS ARE MADE TO
SPECIFICATION/DRAWINGS WITHOUT DK
DESIGNS KNOWLEDGE, DK DESIGNS WILL
NOT BE HELD ACCOUNTABLE FOR NON
COMPLIANCE OF PLANNING AND BUILDING
REGULATIONS

This drawing and all the information
shown is the property of DK Designs and
shall not be copied whole, or in part, or
used for any other purpose without written
permission of the Company

Rev.	Date	Remarks

		Client: Thomas Pitcher
7A HAYWOOD HOUSE, HYDRA BUSINESS PARK NETHER LANE SHEFFIELD S35 1ZX TEL OFFICE:- 07591 206852 WEB:- WWW.DK-DESIGNS.CO.UK EMAIL :- DESIGNS@DK-DESIGNS.CO.UK		13 Fitzwilliam Street, Barnsley S74 0NJ EXISTING & PROPOSED PLANS
Scales: 1:100 @ A1	Date: NOV 25	Drawing Number: 2025-110-02
Revision: -	Drawn by: KLU	-

EXISTING

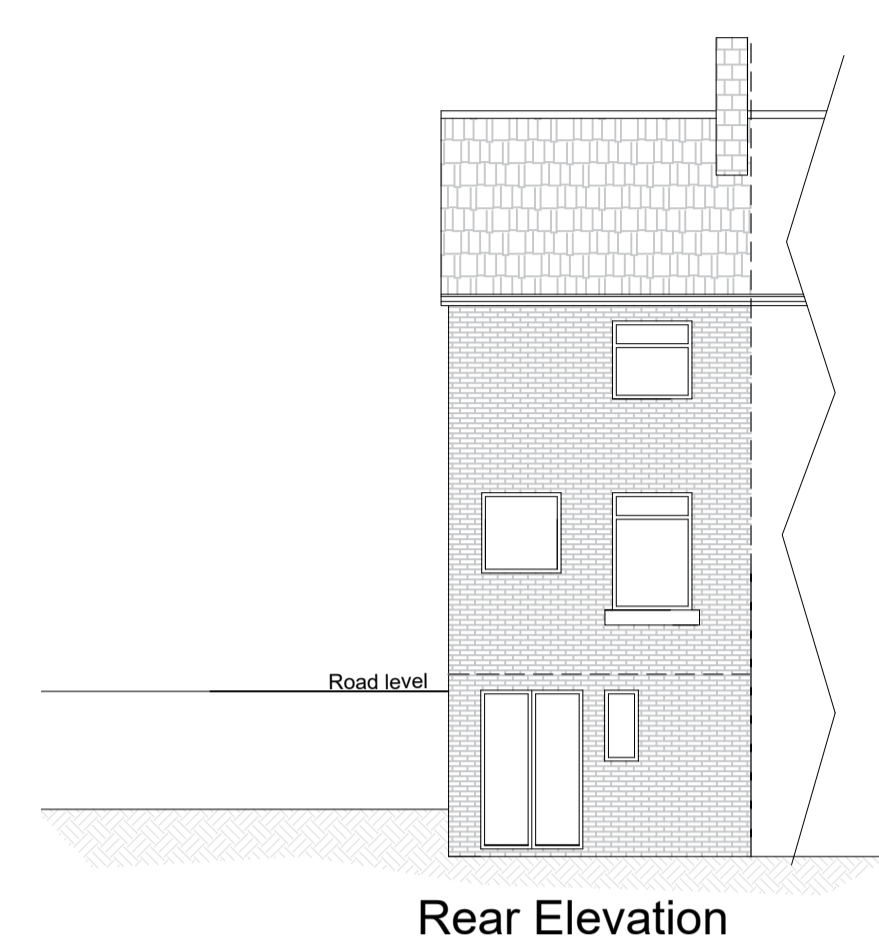
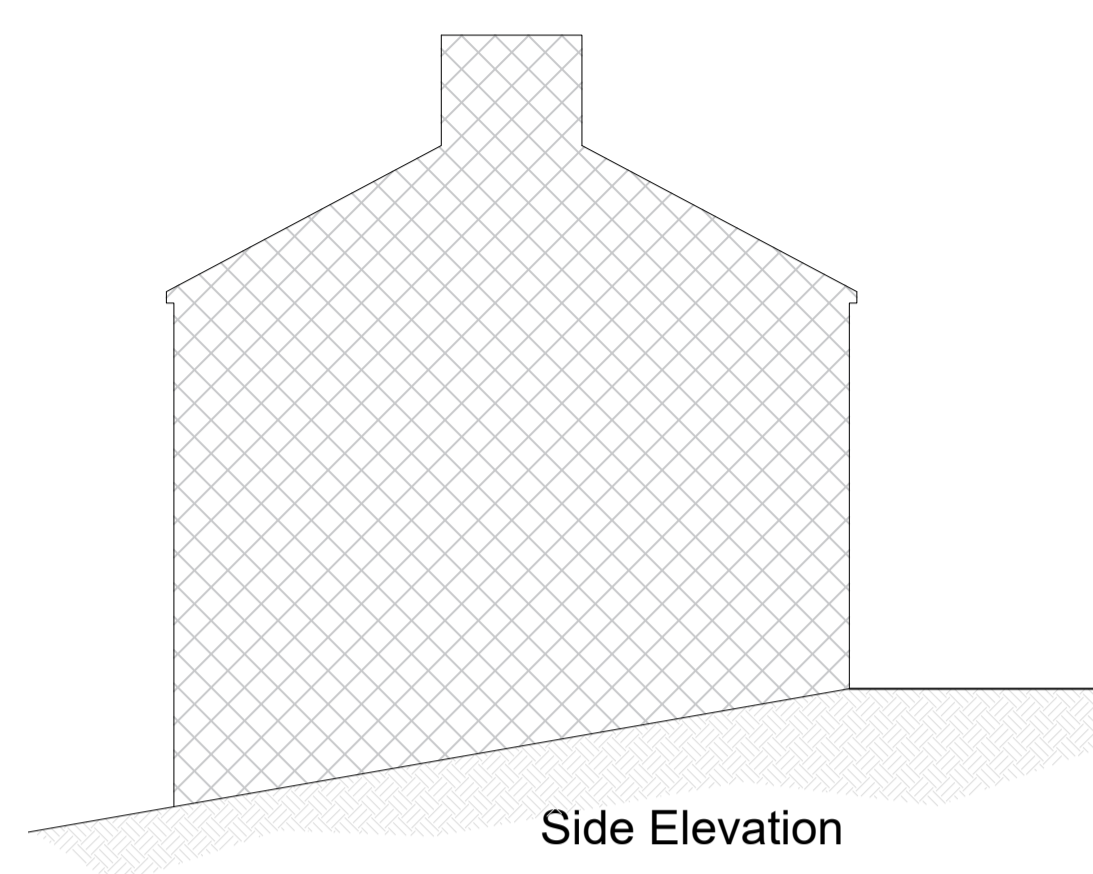
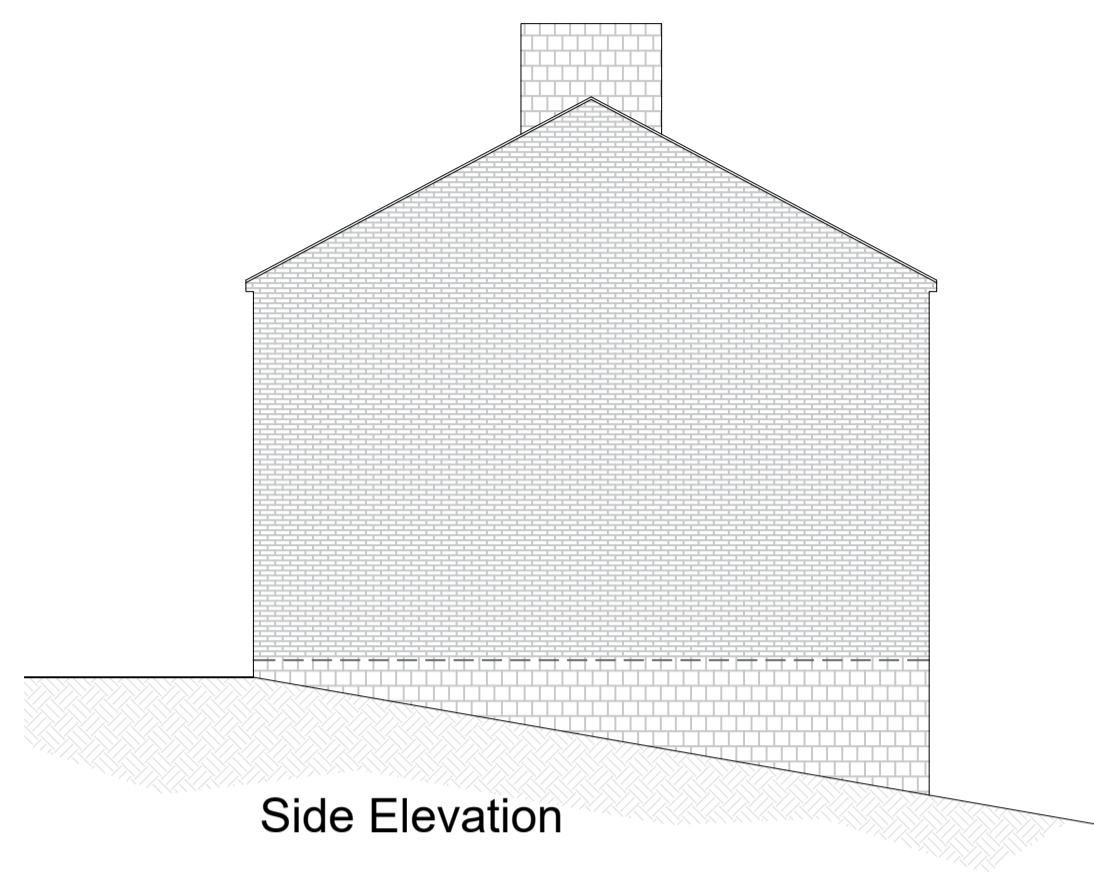
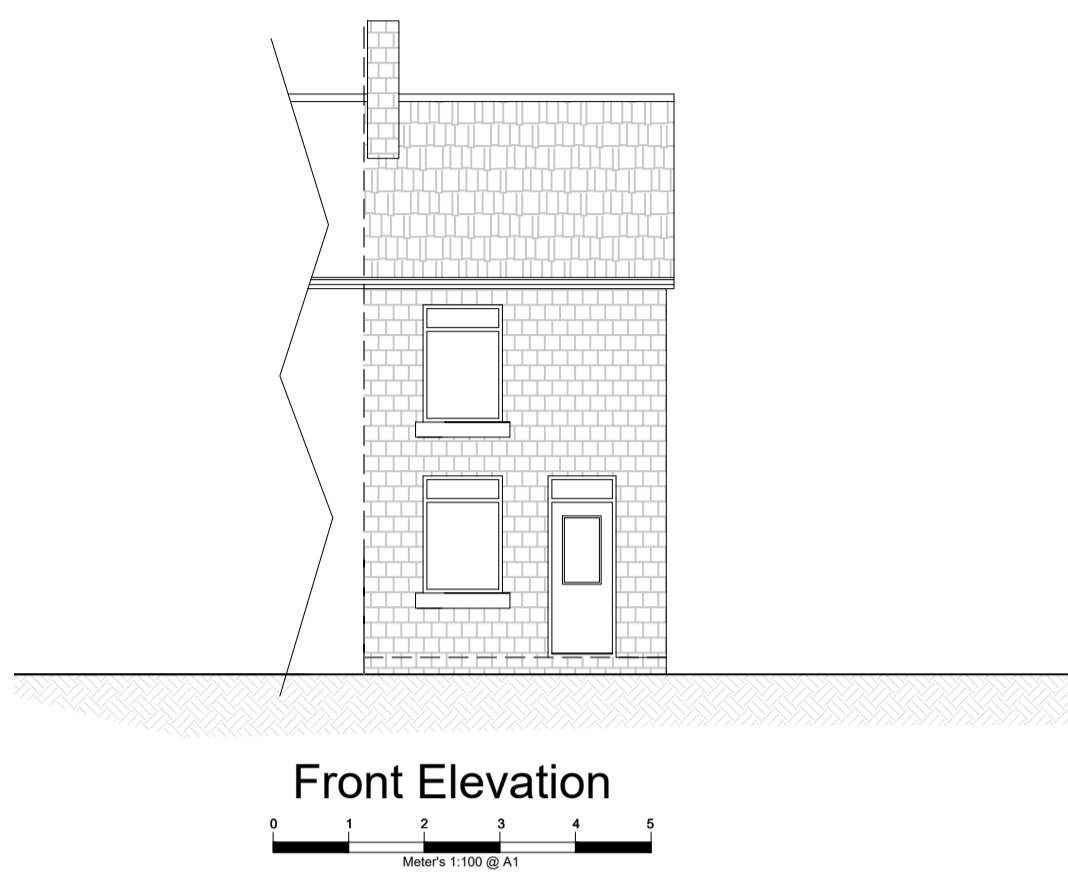

PROPOSED

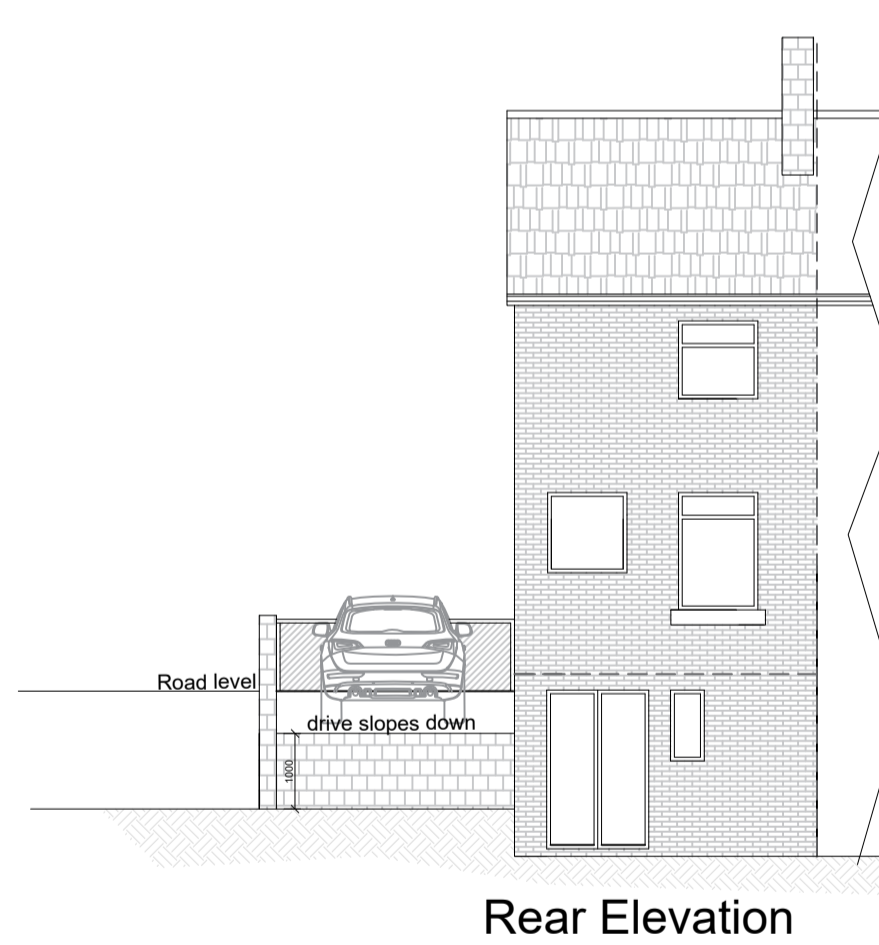
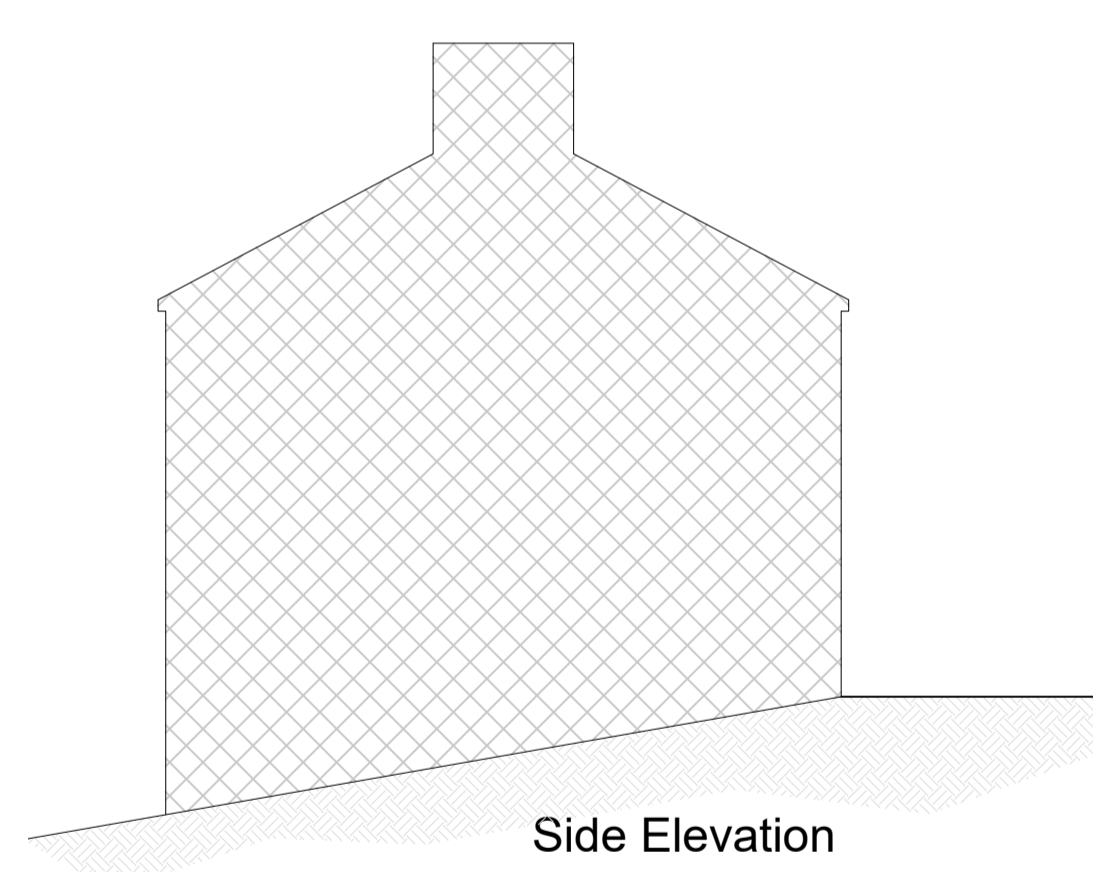
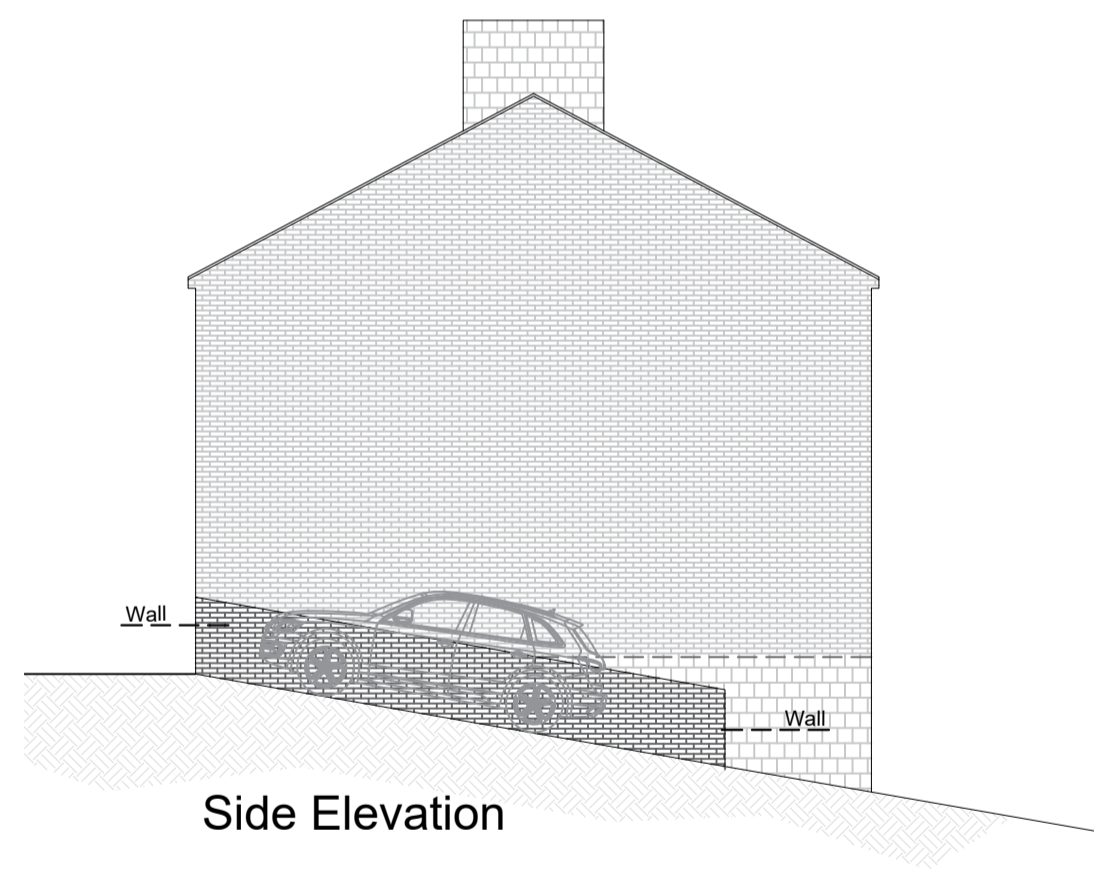
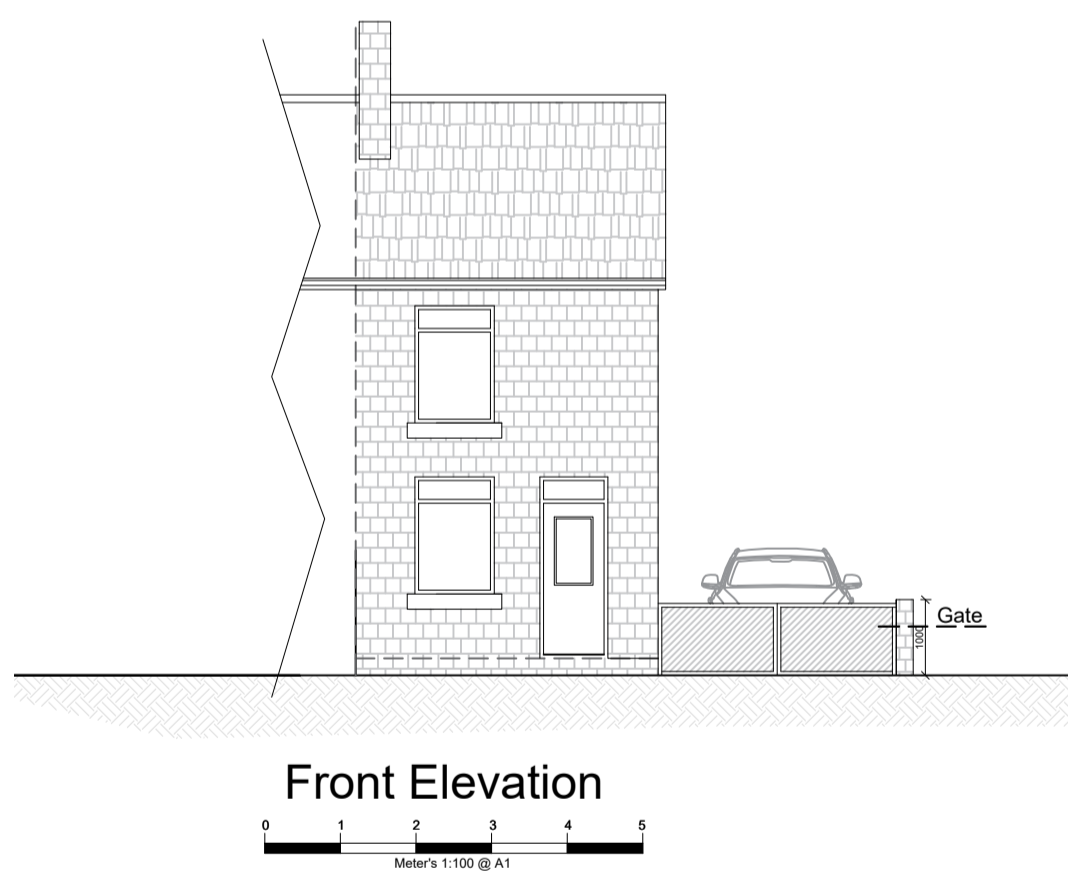

PLANNING ONLY PLANS
NOT TO BE USED FOR CONSTRUCTION

NOTES

ALL DIMENSIONS TO BE CHECKED ON SITE
ALL SUBJECT TO STRUCTURAL
ENGINEERS CHECKS AND
CALCULATIONS

TO BE READ IN CONJUNCTION
WITH CONSTRUCTION SPECIFICATION
DO NOT SCALE FROM THIS DRAWING
EXCEPT FOR THE PURPOSES OF LOCAL
AUTHORITY PLANNING

IF ANY VARIATIONS ARE MADE TO
SPECIFICATION/DRAWINGS WITHOUT DK
DESIGNS KNOWLEDGE, DK DESIGNS WILL
NOT BE HELD ACCOUNTABLE FOR NON
COMPLIANCE OF PLANNING AND BUILDING
REGULATIONS

This drawing and all the information
shown is the property of DK Designs and
shall not be copied whole, or in part, or
used for any other purpose without written
permission of the Company

Rev.	Date	Remarks

<p>DK DESIGNS FUTURE PROJECTS TODAY</p>		<p>Client: Thomas Pitcher</p>
<p>7A HAYWOOD HOUSE, HYDRA BUSINESS PARK NETHER LANE SHEFFIELD S35 1ZX</p> <p>TEL OFFICE:- 07591 206852 WEB:- WWW.DK-DESIGNS.CO.UK EMAIL :- DESIGNS@DK-DESIGNS.CO.UK</p>		<p>13 Fitzwilliam Street, Barnsley S74 0NJ</p> <p>EXISTING & PROPOSED ELEVATIONS</p>
<p>Scales: 1:100 @ A1</p>	<p>Date: FEB 26</p>	<p>Drawn by: KLU</p>
<p>Drawing Number: 2025-110-03</p>	<p>Revision: -</p>	<p> </p>