

**Client**  
Mr Dickson  
Far Royd Moor Farm,  
Spicer House Lane,  
Thurstone,  
Sheffield,  
S36 7RD

**Job Title**  
PROPOSED NEW  
AGRICULTURAL BUILDING

**Drawing Title**  
PLAN AND ELEVATIONS

**Drawing Number**  
P7011-01

**Scale**  
1:100 @ A1

**Date**  
OCT 2020

**Drawn**  
JTW

**Spec**  
P7011-01

**Waring Buildings 1909**  
Waring & Son (Wrea Green) Ltd  
Whinbick Works  
Blackpool Road  
Westby  
Preston  
PR4 2RJ  
Tel: 01772 682159 or  
01772 671071  
Fax: 01772 671071  
email: sales@waringbuildings.co.uk  
web: www.waringbuildings.co.uk

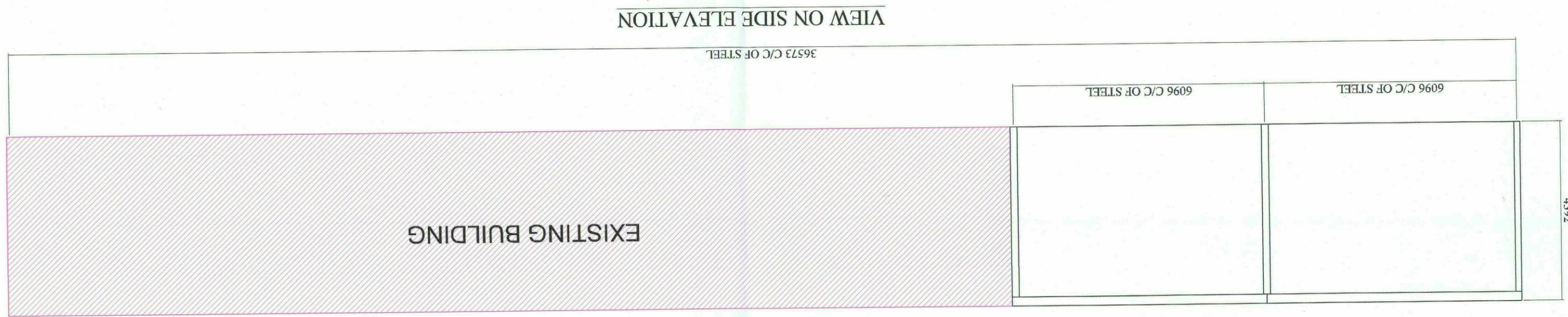
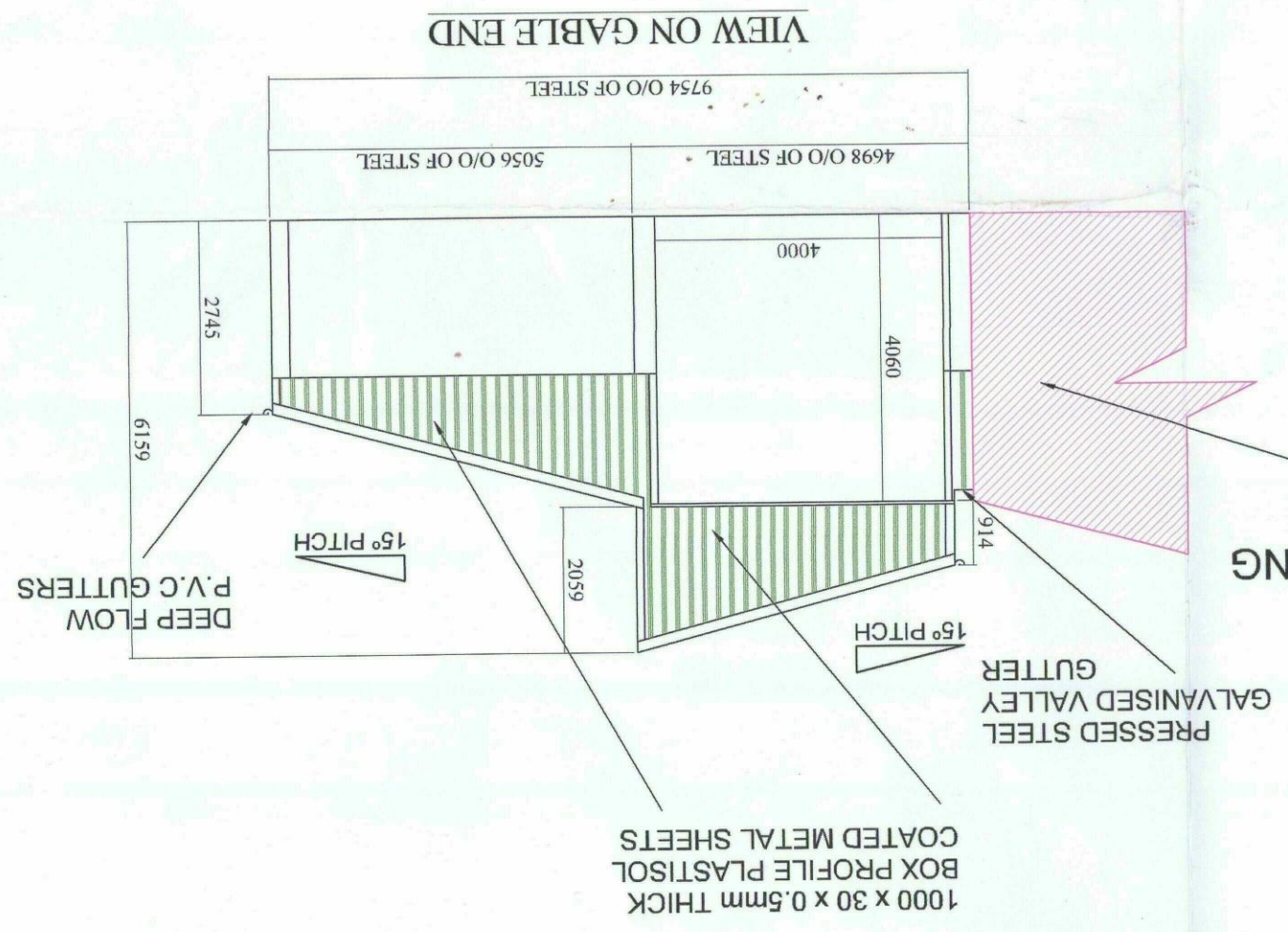
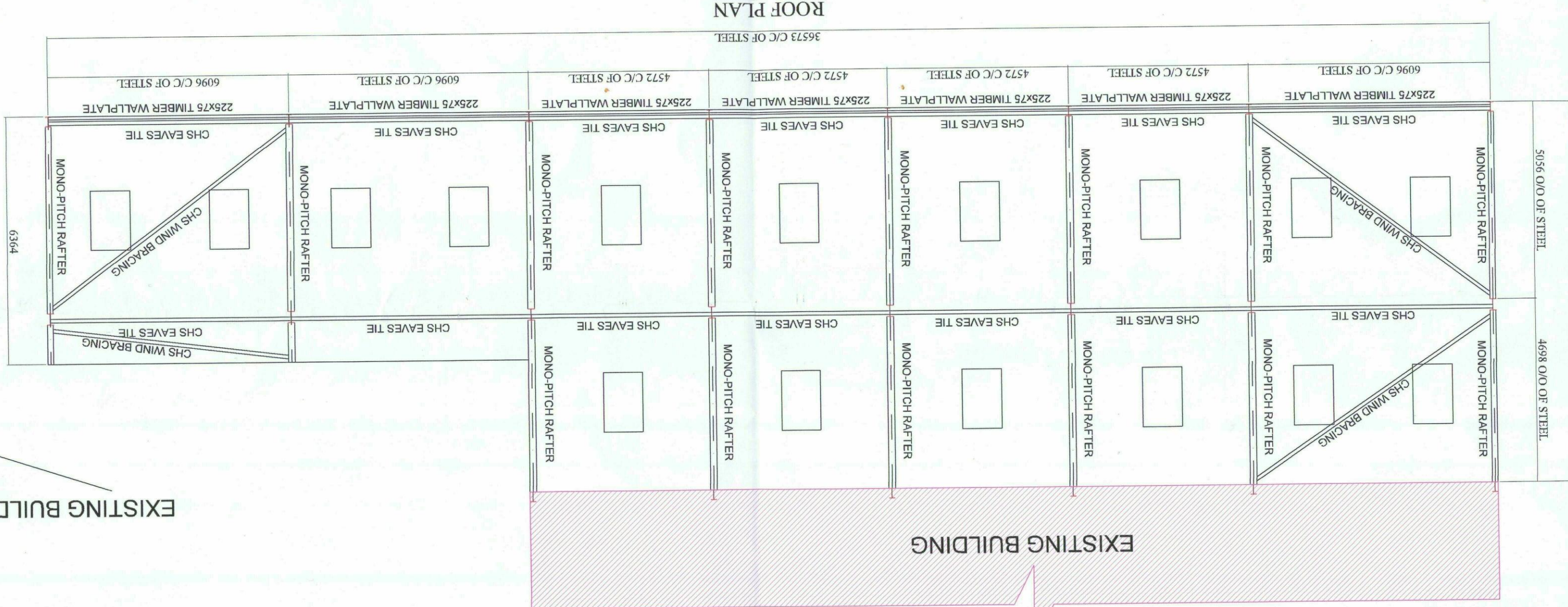
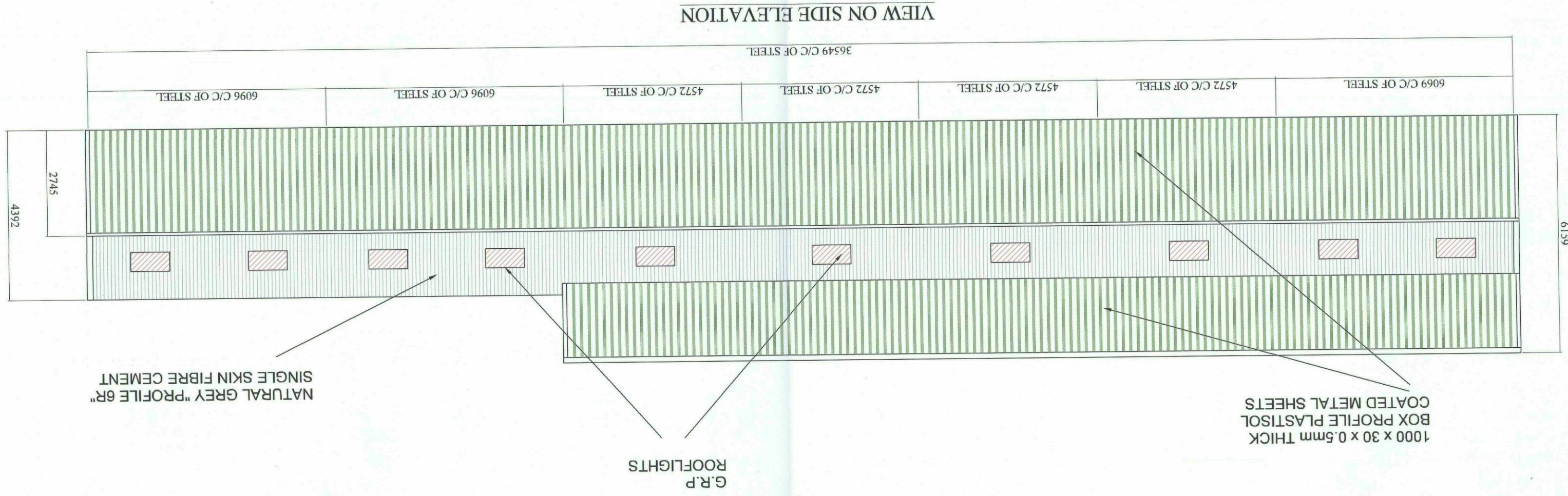

- Framework:**
- 254 x 146 x 31kg & 305 x 165 x 40KG UB stanchions.
  - 203 x 133 x 25kg UB mono-pitch rafters.
  - 203 x 133 x 25kg UB Gable Piliars.
  - CHS eaves ties
  - CHS rafter braces in one end bay of the roof and vertical bracing in one end bay of each side.
  - 225 x 75mm Timber purlins.
  - 225 x 75mm Timber wallplates.
  - 225 & 175 x 75mm Timber rails.
- Cladding:**
- Natural grey "Profile 6R" single skin fibre cement sheets. The roof to incorporate twenty grp safehts,crown ridge & barge boards, Deep flow P.V.C. gutters and fall pipes.
- Verticals:**
- 1000 x 30 x 0.5mm thick Box profile plastisol coated metal sheeting to the levels detailed on the elevations.
  - All cladding materials to be agreed with the local authority, but generally to match the existing adjacent buildings.

THIS DRAWING IS A PLANNING SUBMISSION DRAWING BUT THE PLANNING DECISION NOTICE ISSUED BY THE LOCAL AUTHORITY SHOULD BE CONSIDERED AS BEING THE DEFINITIVE DOCUMENT WITH REGARD TO THE PERMISSION GRANTED.

THIS DRAWING SHOULD NOT BE USED AS A WORKING DRAWING OR FOR ERECTION PURPOSES. IT IS ONLY AN ELEVATION DRAWING FOR SUBMISSION TO THE LOCAL AUTHORITY TO TRY TO GAIN PLANNING PERMISSION.

2273-CPR-0168-WC

Waring Buildings 1909