

Kit Building Design  
 10, Kilmorie Road  
 Strathclyde  
 S16 1JG  
 Home: 01422 880087  
 Mobile: 07982 041639

- Consultation & Design
- Detailed Technical Plans
- Planning Applications
- Building Regulations

Client: A. BREWIS  
 Address: 43 CHURCH STREET  
 PENISTONE S36 6AR

Drawing Number: FL22 / Z13

Scale 1: 50 @A3

Date: 15.11.22

Exclusion: Kit Building Design is not acting as the 'Principal Designer' as outlined in the CDM Regulations 2015. It is the client's responsibility to fulfil this role.  
 Note: Every effort has been made to ensure the accuracy of this plan, any doubt about dimensions/detail should be raised with Kit Building Design.



EMBANKMENT WALL TO PENINE TRAIL

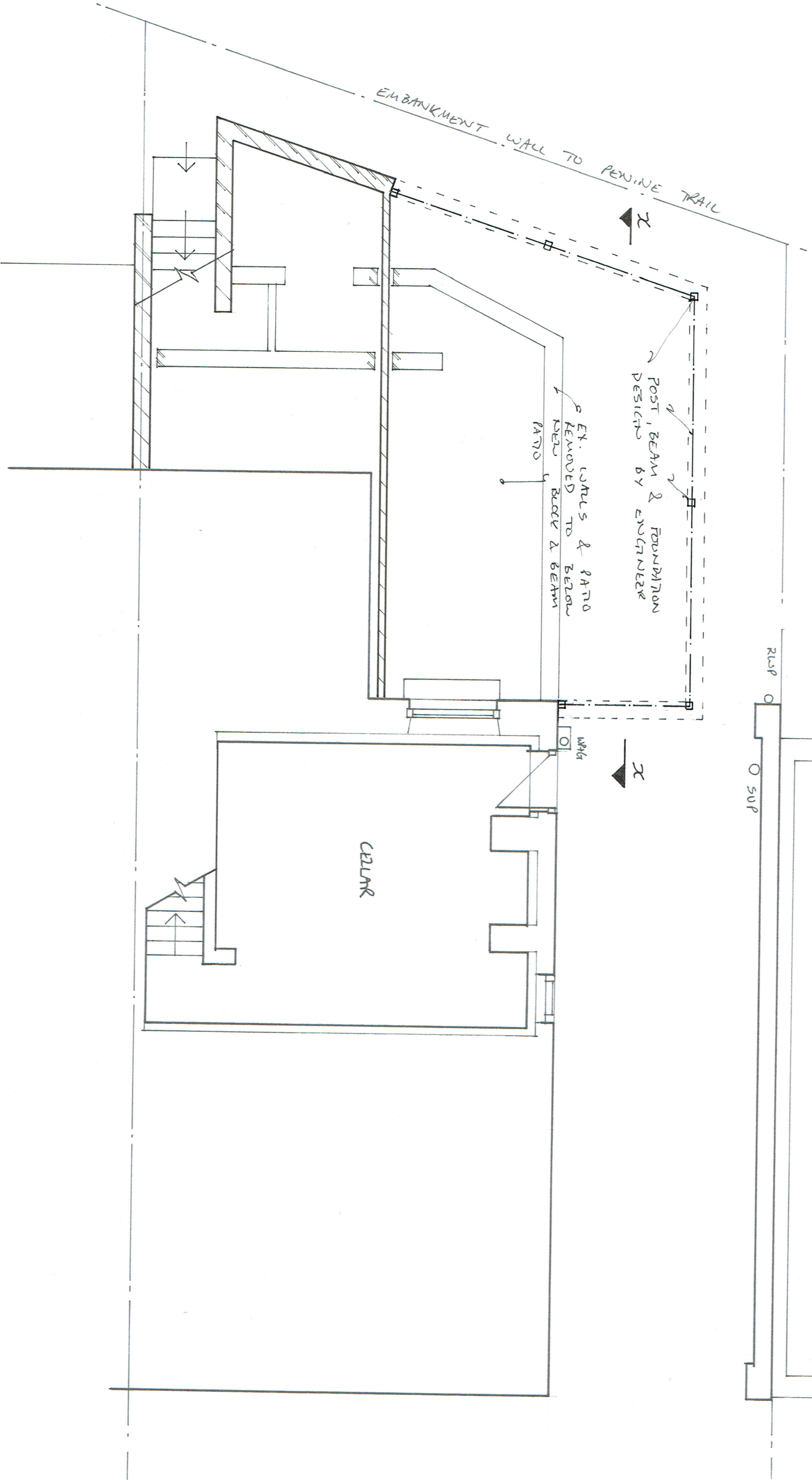

**KIT**  
BUILDING DESIGN

Kit Practice  
10, Sibley Road  
Salford  
M6 6JG  
@kitingdesign  
Home: 01422 888087  
Mobile: 07982 041639

- Consultation & Design
- Detailed Technical Plans
- Planning Applications
- Building Regulations

Client: **A. BREWIS**  
 Address: **43 CHURCH STREET**  
**PENISTONE S36 6AR**

Drawing Number: **FL22 / 2.14**

Scale: **1:50**

Date: **15.11.22**

Exclusion: Kit Building Design is not acting as the 'Principal Designer' as outlined in the CDM Regulations 2015, it is the client's responsibility to fulfil this role.  
 Note: Every effort has been made to ensure the accuracy of this plan, any doubt about dimensions/detail should be raised with Kit Building Design.

SOUTHERLY ELEVATION

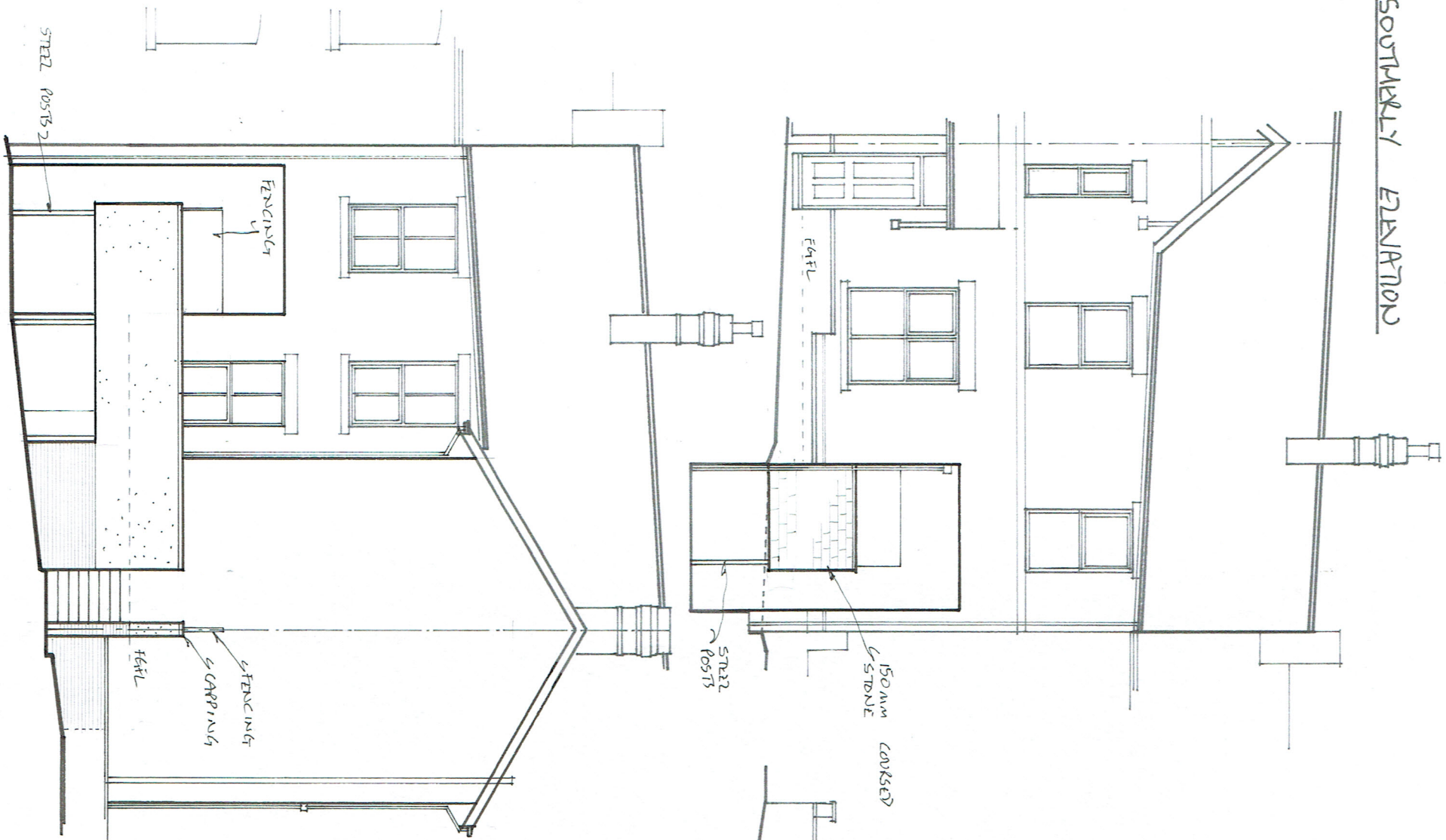

EASTERLY ELEVATION

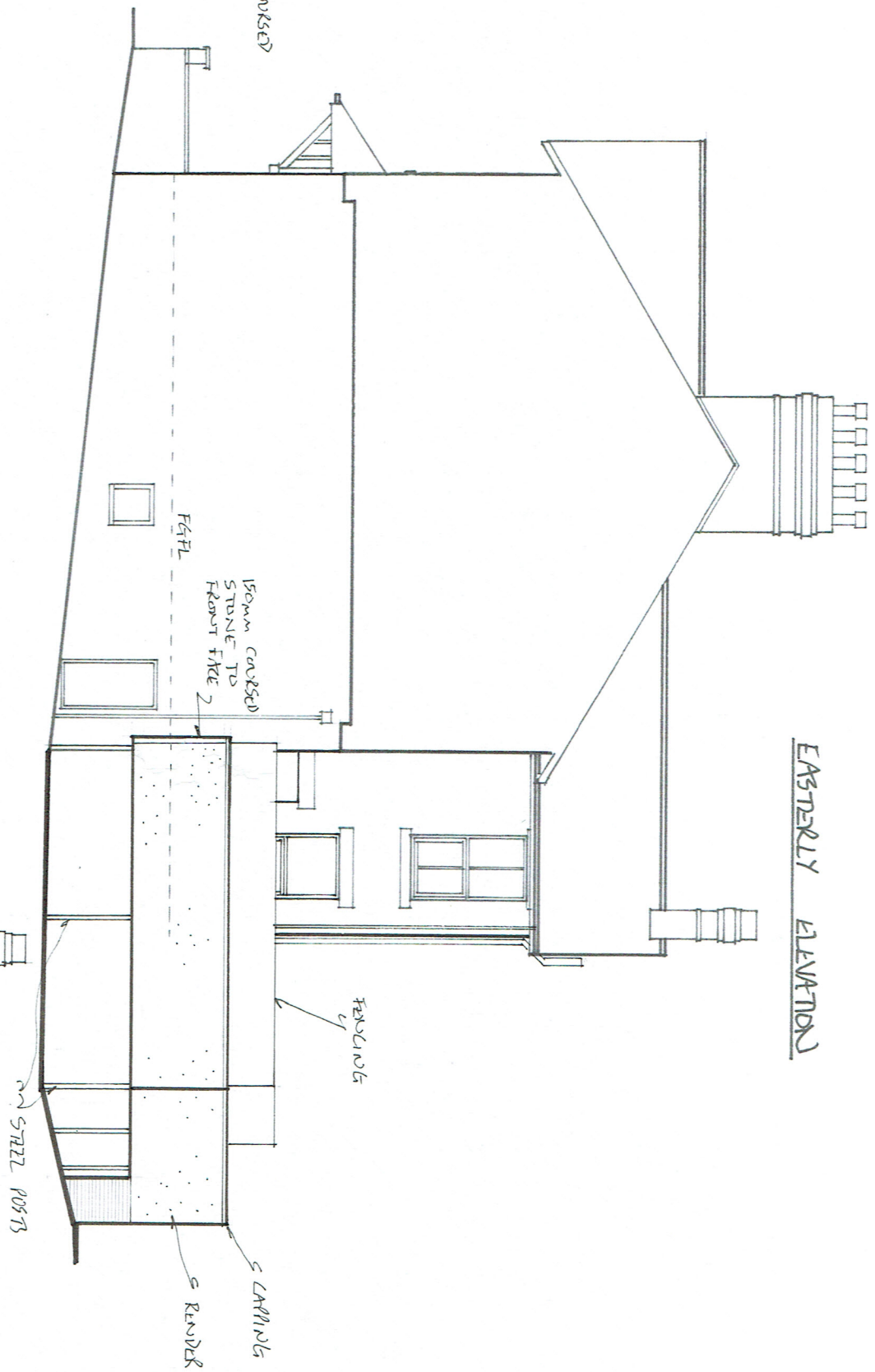

PROPOSED ELEVATIONS

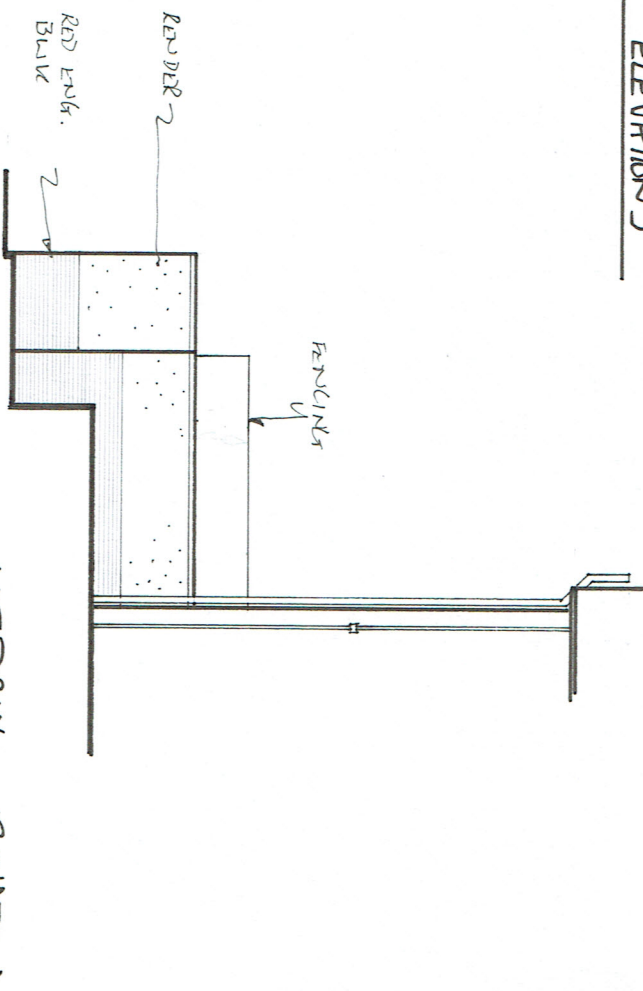

WESTERLY ELEVATION

NORTHERLY ELEVATION

**Client:** A. BREWIS  
**Address:** 43 CHURCH STREET  
FENISTONDE 536 GAR

**Kit Building Design**  
16, Melrose Road  
Stratford  
S8 1DC

• Consultation & Design  
• Detailed Technical Plans  
• Planning Applications  
• Building Regulations

**Drawing Number:** F122 / 215

**Scale:** 1:100 @A3

**Date:** 18.11.22

Exclusion: Kit Building Design is not acting as the 'Principal Designer' as outlined in the CDM Regulations 2015, it is the client's responsibility to fulfil this role.  
Note: Every effort has been made to ensure the accuracy of this plan, any doubt about dimensions/detail should be raised with Kit Building Design.



Kit Building Design  
16, Melrose Road  
Stratford  
S8 1DC

Home: 01422 808087  
Mobile: 07992 041830

- Consultation & Design
- Detailed Technical Plans
- Planning Applications
- Building Regulations