

"For the purposes of Planning Consent the following applies to any copy of this drawing made by the Local Authority:

This copy has been made by and with the authority of the person required to make the plan and drawing open to public inspection pursuant to Section 47 of the Copyright, Designs and Patents Act 1988. Unless that Act provides a relevant exception to copyright, the copy must not be copied without the prior permission of the copyright owner. If any copy is made under the authority only the whole drawing including the copyright holder's name and this notice, is to be copied."



FRONT ELEVATION (TO FF APARTMENT)



REAR ELEVATION

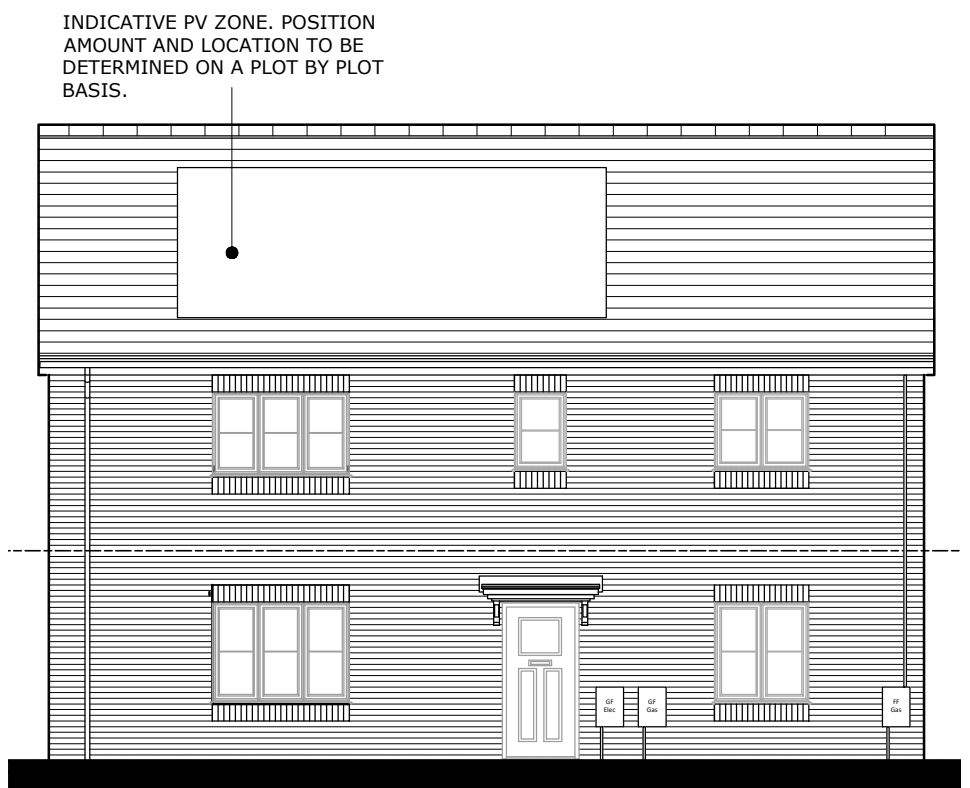

FRONT ELEVATION (TO GF APARTMENT)

INDICATIVE PV ZONE. POSITION AMOUNT AND LOCATION TO BE DETERMINED ON A PLOT BY PLOT BASIS.

INDICATIVE PV ZONE. POSITION AMOUNT AND LOCATION TO BE DETERMINED ON A PLOT BY PLOT BASIS.

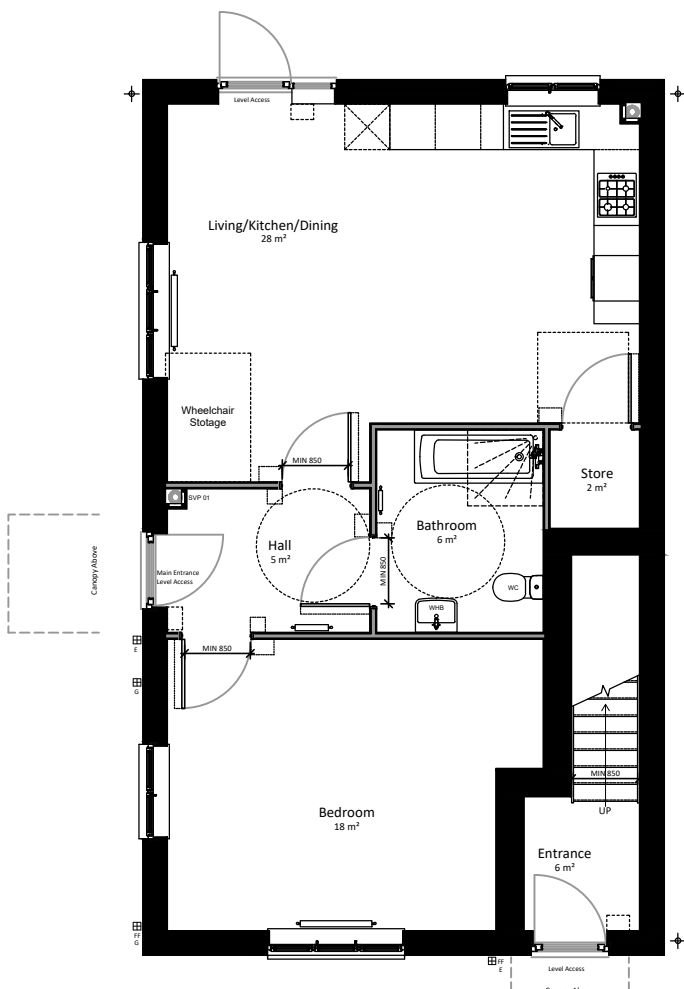

GROUND FLOOR PLAN

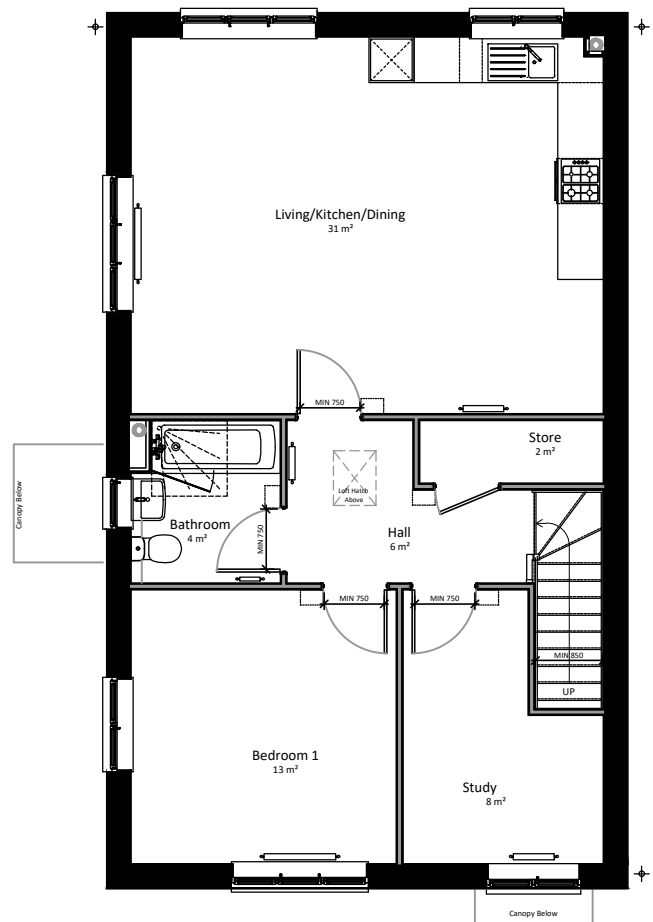

FIRST FLOOR PLAN

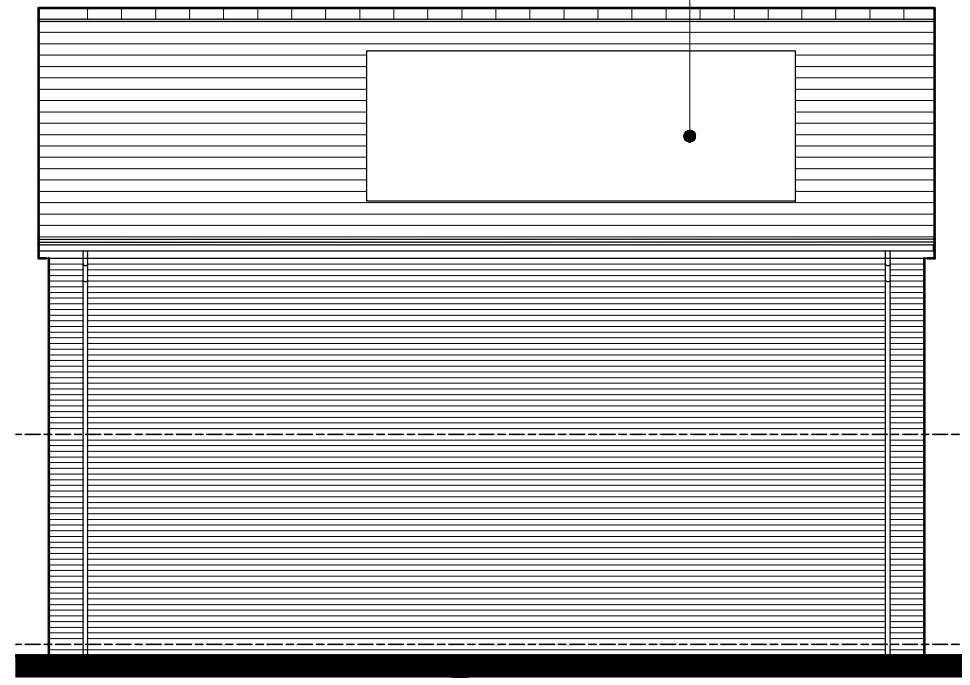

SIDE ELEVATION

AREA
GROUND FLOOR 60.4M2 650SQ FT
FIRST FLOOR 71.3M2 767SQ FT

P01 07.05.26 Initial Issue ELC CL  
 Rev: Date: Description: By: Auth:

**P+HS**  
 architects

a. The Old Station  
 Station Road  
 Stokesley  
 TS9 7AB  
 e. Stokesley@pandhs.co.uk  
 t. 01642 712 684  
 w. www.pandhs.co.uk

Client:  
 Vistry West Yorkshire

Project No: 4276  
 Project Name: Mapplewell Phase 2

Document Reference:						
Project	Originator	Functional	Spatial	Form	Discipline	Number
VWYM2	PHS	FT	XX	DR	A	07022
FT50/70 Housetype						
Status:						Revision:
Code	Description					Code
S2	INFORMATION					P01
Created By:	Authorised By:	Date of first issue:			Scale at A3:	
ELC	CL	07.05.26			1:100	

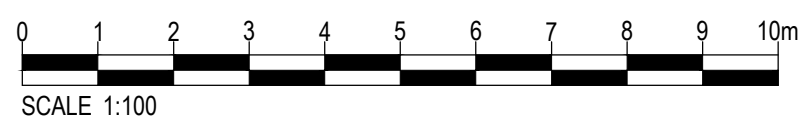

This document is © P+HS Architects Ltd. If in doubt ASK. Drawing measurements shall not be obtained by scaling. Verify all dimensions prior to construction or product manufacture. Immediately report any discrepancies on this document to the Architect. This document shall be read in conjunction with associated models, specifications and related consultants documents.