

FRONT ELEVATION

REAR ELEVATION

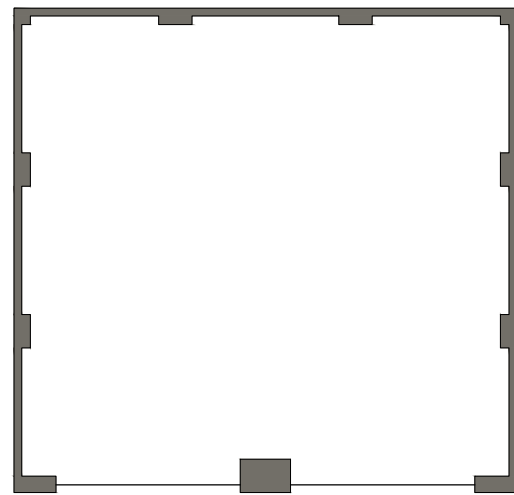

FLOOR PLAN

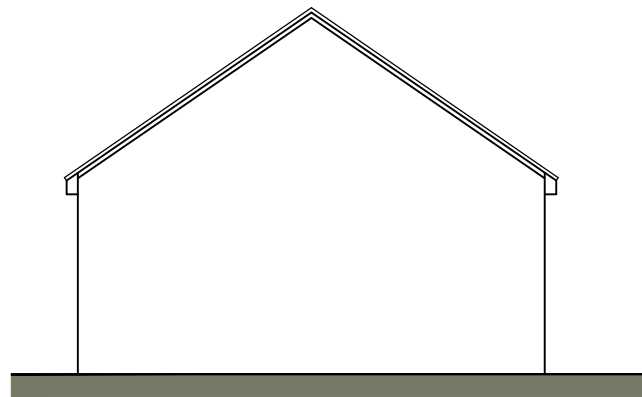

SIDE ELEVATION

Scaled @ 1:100



REV.	DESCRIPTION	BY:	DATE:
--	--	--	--

STEN
ARCHITECTURE

Suite 4, Unit 1,
Benton Office Park,
Bennett Avenue,
Horbury,
Wakefield,
WF4 5RA
Tel: 01924 669424

Web: www.sten-architecture.co.uk
Twitter: @STEN_arch
Facebook: [stenarchitecture](https://www.facebook.com/stenarchitecture)
LinkedIn: [Sten Architecture](https://www.linkedin.com/company/sten-architecture)

CLIENT:	Premier construction northern 51 Rimington Road Wombwell Barnsley S73 8DQ				TITLE: Planning Drawings Double Garages		
SITE:	Gypsy Lane Wombwell				SCALE AT AS: 1:100	DATE: 02.07.24	DRAWN: TS
				PROJECT NO: 2228	DRAWING NO: 2228.G.03		REVISION: --