

revisions  
**A 10-5-2024**  
 updated to planners and clients requirements  
**B 3-6-2024**  
 updated ground floor plan to match description  
**C 11-6-2024**  
 the projection has been omitted so the proposal is within the former kennel footprint

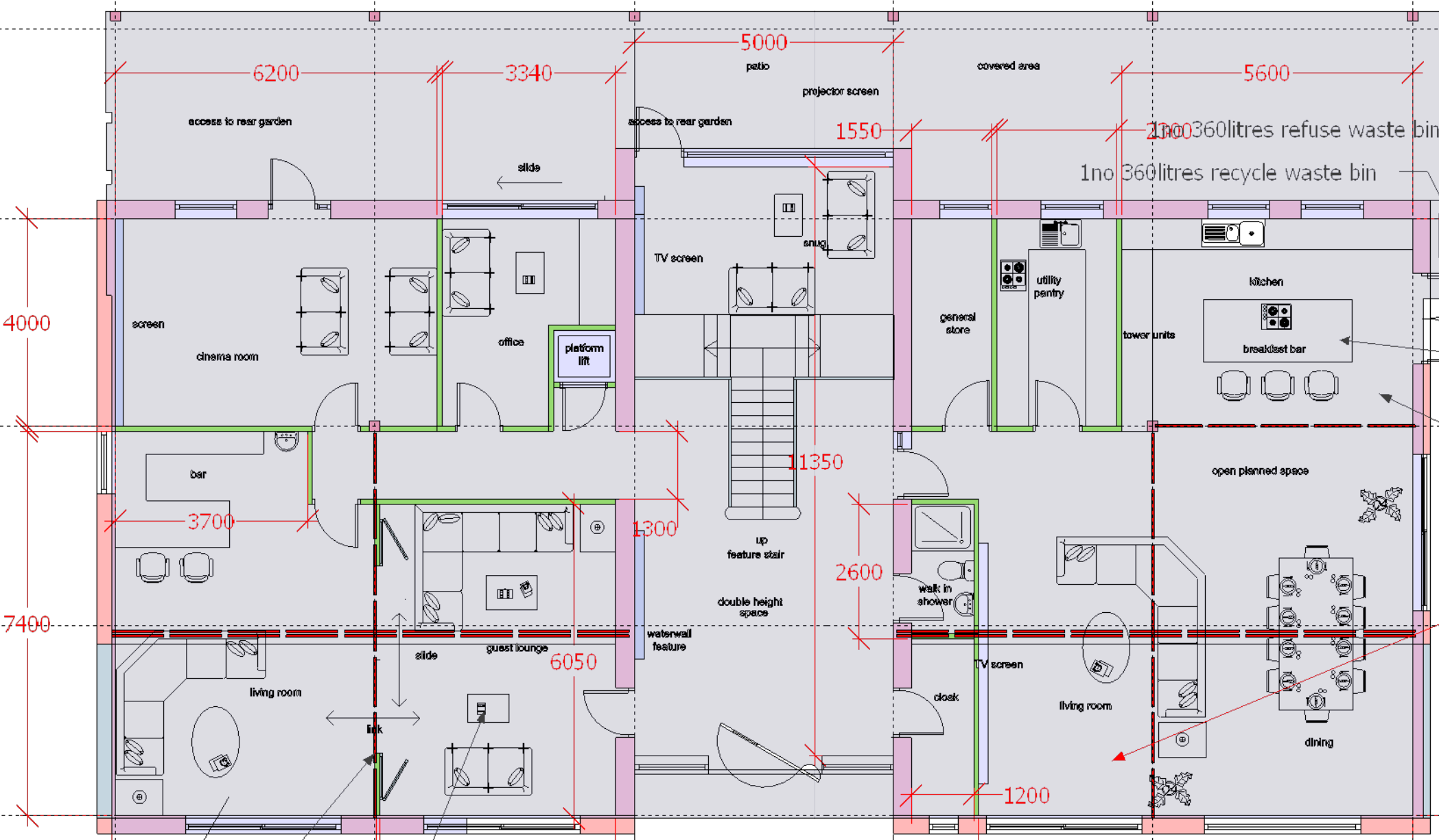
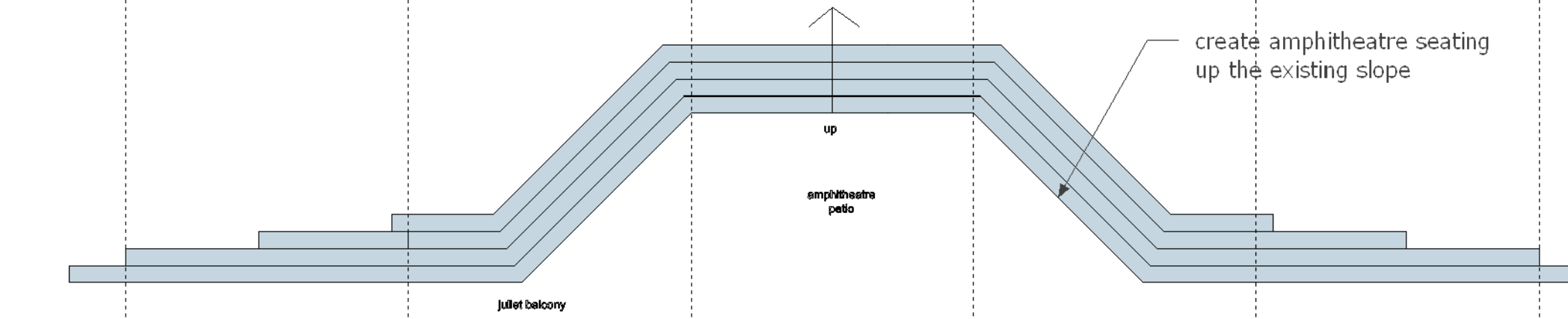

multi fold doors to create a larger entertaining space  
 panoramic views  
 all lounge, living rooms and dining are facing the front to enjoy the panoramic views of the valley and beyond

1no 360litres refuse waste bin  
 1no 360litres recycle waste bin  
 1no 360 litres garden waste bin

purple colour denotes the existing kennel footprint

**Jade3 Architecture Ltd**  
 Jade3 Architecture Ltd, Studio 12, Silver Street, Wakefield WF1 1UY  
 Cellphone . 07535 740097 www.jade3architecture.co.uk

**Stancliffe House Farm (former kennel site)**  
 Woodhead Road  
 Wortley, Sheffield, S35 7DA

Project No. 2023 Enquiry 76  
 Project Title Proposed ground

Scale 1:100 @A3 size  
 Date 6/12/2023

Drawn By [blank] Reviewed By MC

Drawn No. 102 Reviewed Title [blank] Revision C

**Important Notice**  
 Do not scale off this drawing. Critical dimensions should be checked on site prior to works commencing. Dimensional conflicts should be brought to the company's attention as soon as they become apparent. Failure to do so could render the contractor liable for subsequent losses. Copyright in this drawing and any work executed from this drawing remains the property of Jade3 Architecture Ltd.

© Copyright Jade3 Architecture Ltd.

proposed ground floor