

Existing Front Elevation

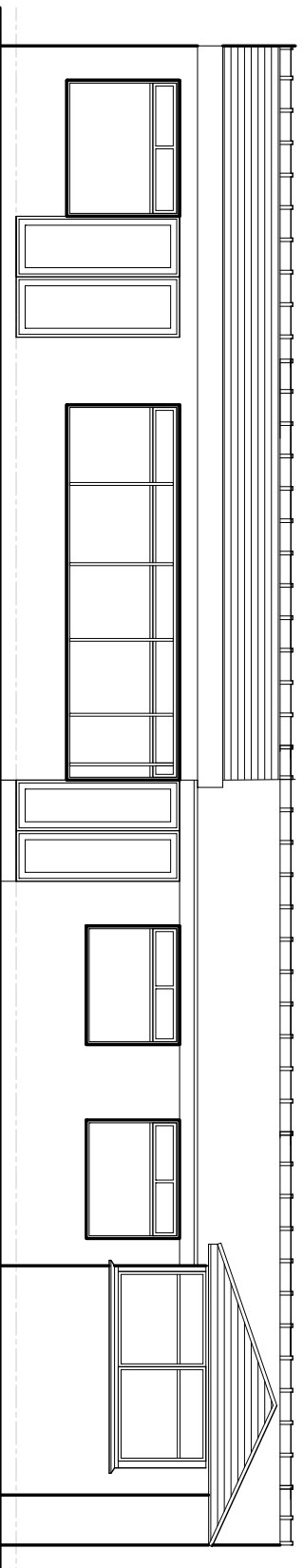

Existing Rear Elevation

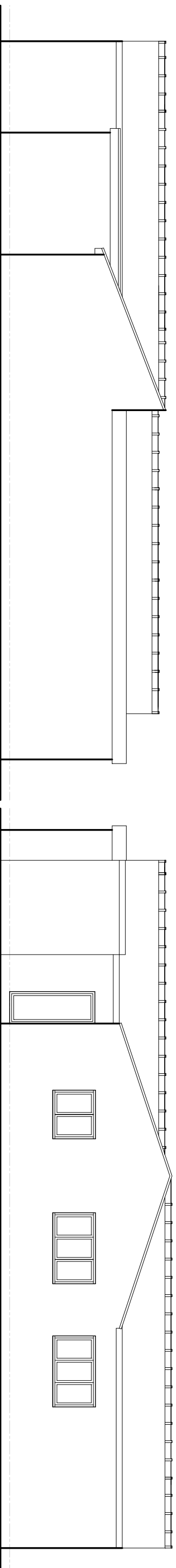

Existing Side Elevation 1

Existing Side Elevation 2

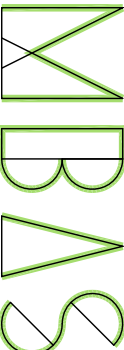
Client: Mr & Mrs Barton Proposed Two Storey Extension		Date: July 16	Scale @ A3: 1:100	Rev.	Description	Date
Drawing Title: Existing Elevations WHITEGATES, HALIFAX ROAD, THURGOLAND		Drawing reference: P/16/026/	Drawing Number: 02	Rev. --	<i>planning application</i>	
				soar works, 14 knutton road sheffield, s5 9nu		
				MBAS architecteure		
				www.mbas-architecture.co.uk T 0114 321 6427 M 07919 116224		