

H.M. LAND REGISTRY		TITLE NUMBER	
		SYK 276960	
ORDNANCE SURVEY PLAN REFERENCE	SE 4405	SECTION G	Scale 1/1250
COUNTY SOUTH YORKSHIRE	DISTRICT BARNESLEY	© Crown copyright 1989	

The boundaries shown by dotted lines have been plotted from the transfer plan. The title plan may be updated from later survey information.

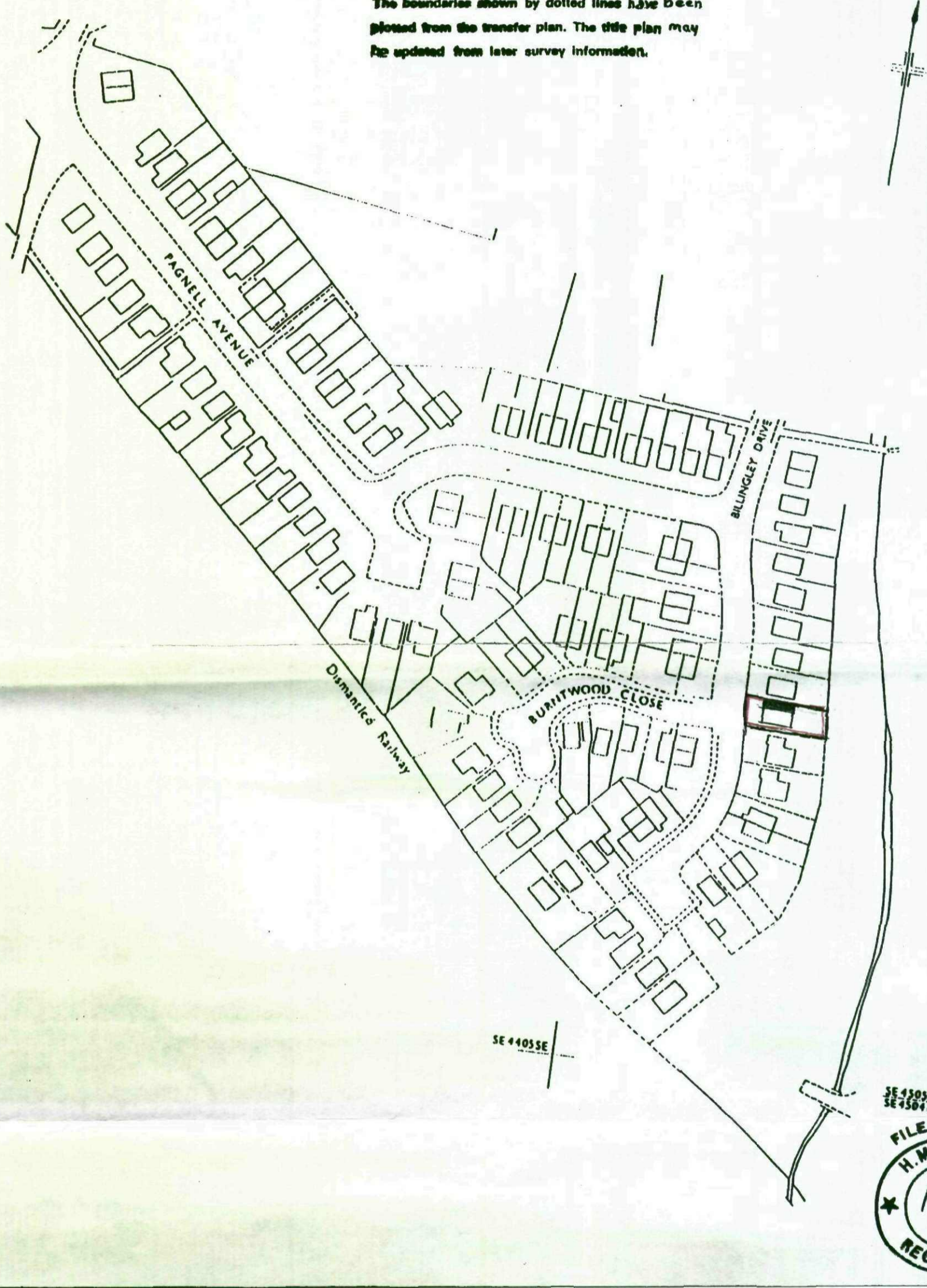

This office copy shows the state of the title plan on 12 July 2001 at 15:36:27. It may be subject to minor distortions in scale. Under s.113 of the Land Registration Act 1925, this copy is admissible in evidence to the same extent as the original. Issued on 12 July 2001. This title is dealt with by the Nottingham (East) District Land Registry. © Crown copyright. Produced by HMLR. Further reproduction in whole or part is prohibited without the prior written permission of Ordnance Survey. Licence Number GD272728.



Existing front elevation



Existing rear elevation

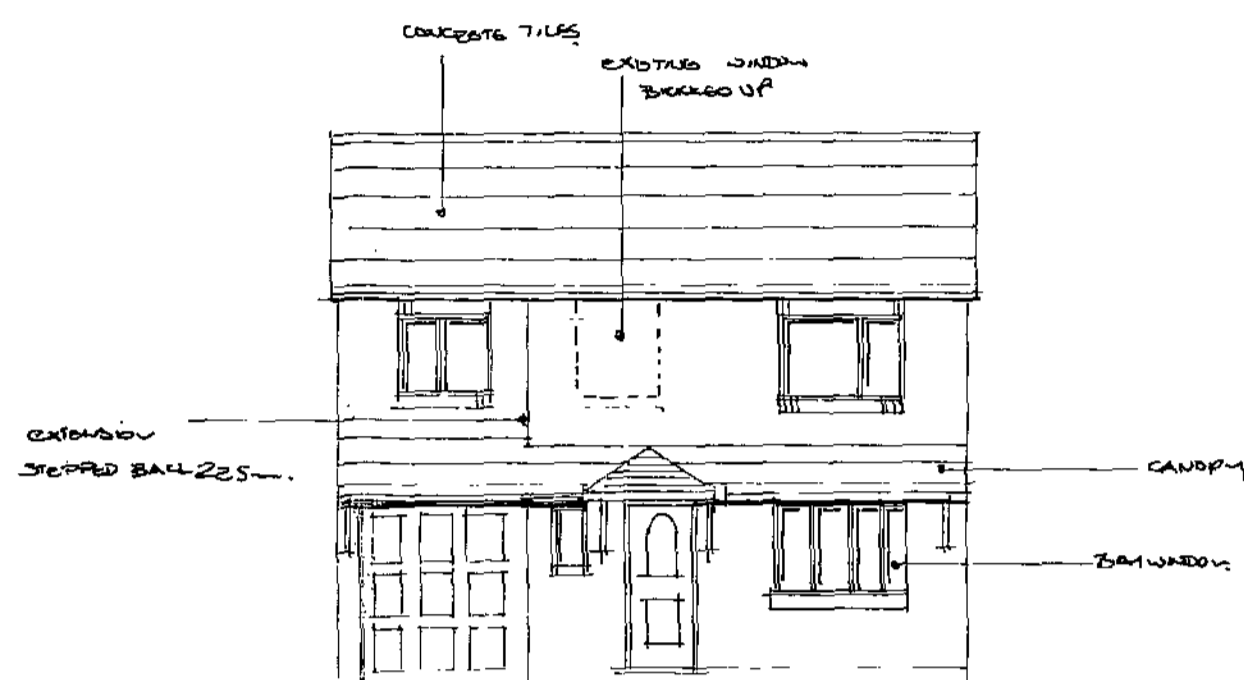

Proposed front elevation



Proposed rear elevation

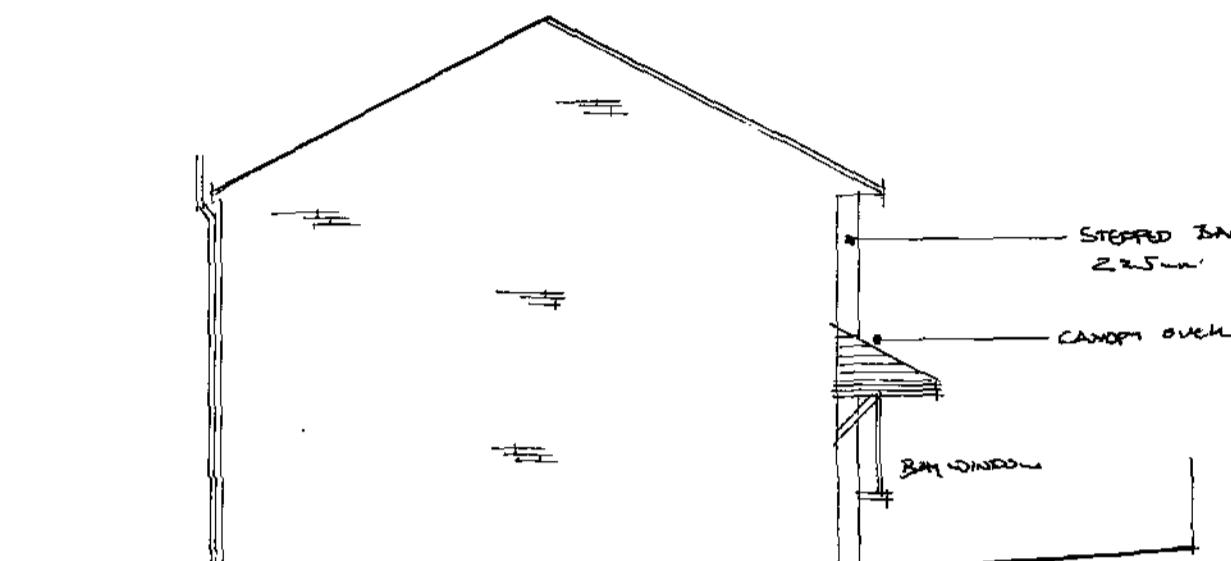

Proposed side elevation

DO NOT ERASE OFF THIS DRAWING.

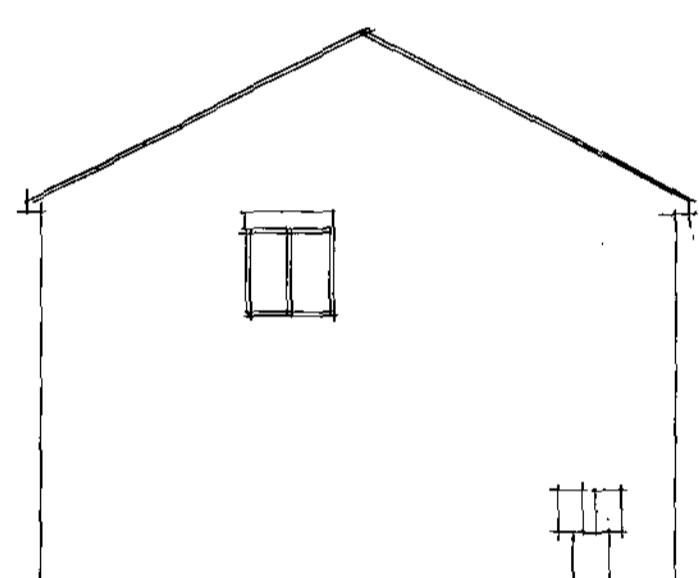

Existing side elevation

Proposed Ground floor plan

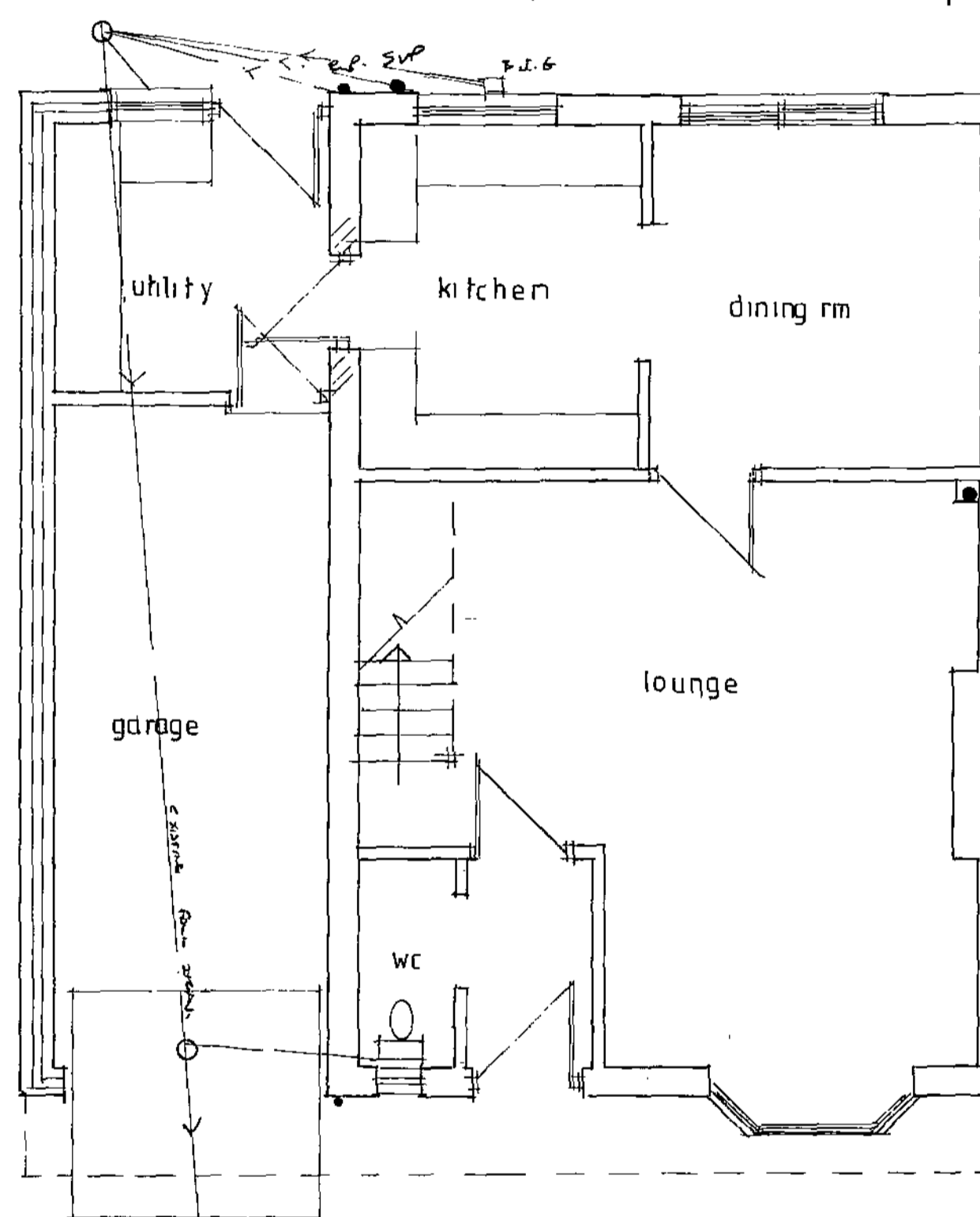

Proposed first floor plan

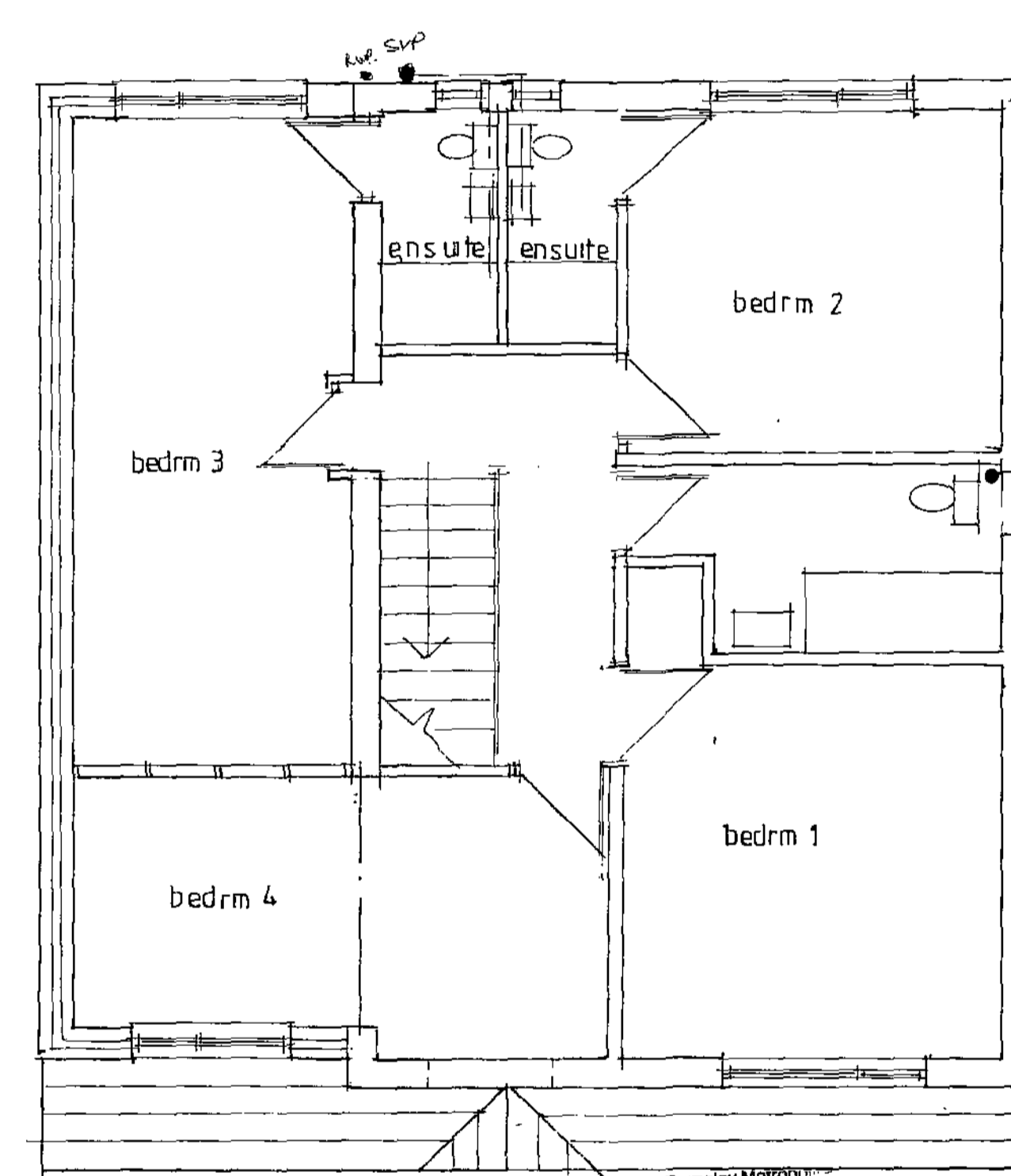

Existing Ground floor plan

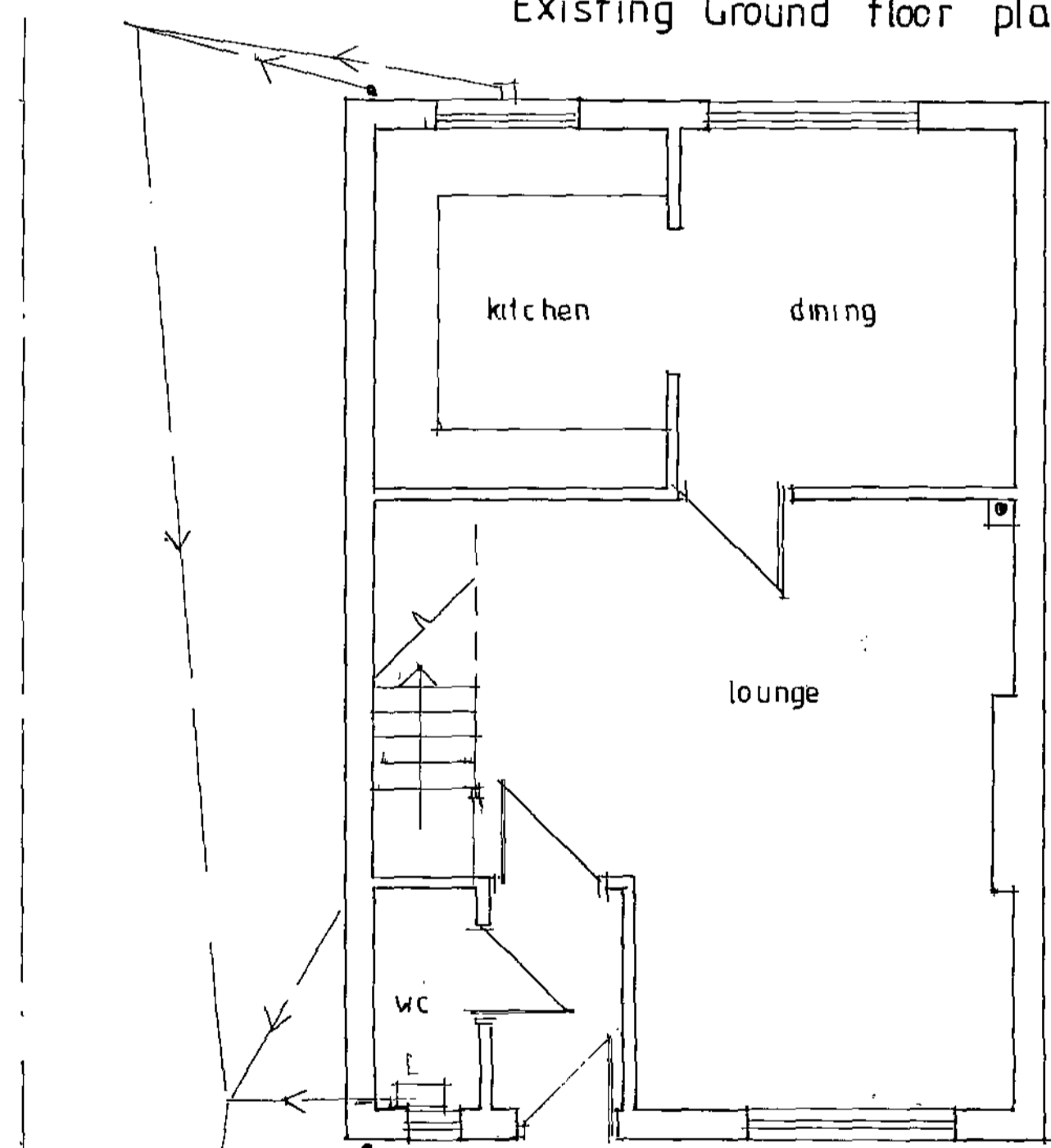

Existing first floor plan

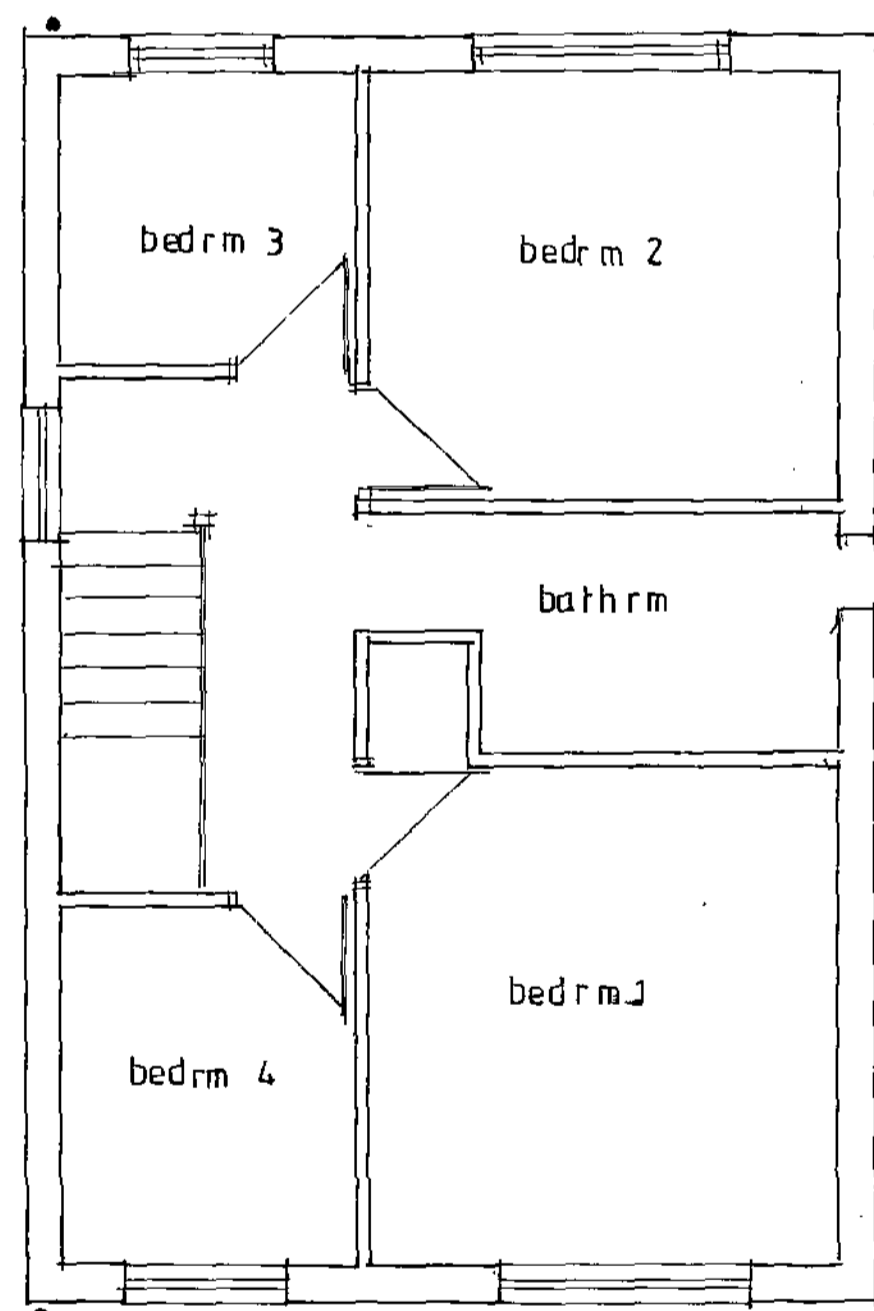

30 SEP 2008

Rev	
Client	
Project	PROPOSED EXTENSION TO SIDE OF NO 69 BILLINGLEY DRIVE THURNSCOPE, ROTHERHAM S63 0QE
Title	EXISTING & PROPOSED PLANS
Date	SEPT 08
Scale	1:100, 1:50
Drawn by	Drawing no: 01 rev