

NOTE
Drawing use for status issued for only. Feasibility & Planning drawings are not intended for construction or manufacture. J Mahoney Architects Ltd cannot accept any responsibility for issues arising due to this.

All dimensions to be checked on site and any discrepancies to be notified prior to the commencement of work.

Do not scale from this drawing. If in doubt ask

© J Mahoney Architects



Materials Legend:

- 1 - Stone walling blocks, coursed, random length, pitched face. Colour: Buff
- 2 - Feature Stone string course. Colour: Buff
- 3 - Stone cills & heads. Colour: Buff
- 4 - Aluminium windows. Colour: White
- 5 - Glass balustrade.
- 6 - Painted timber fascias. Colour: White
- 7 - uPVC guttering and rainwater goods. Colour: Black
- 8 - Roof - Natural slate. Colour: Grey
- 9 - Rooflights. Colour: Grey
- 10 - Painted Steel Garage Door. Colour: White
- 11 - Painted timber windows. Colour: White
- 12 - uPVC windows. Colour: White

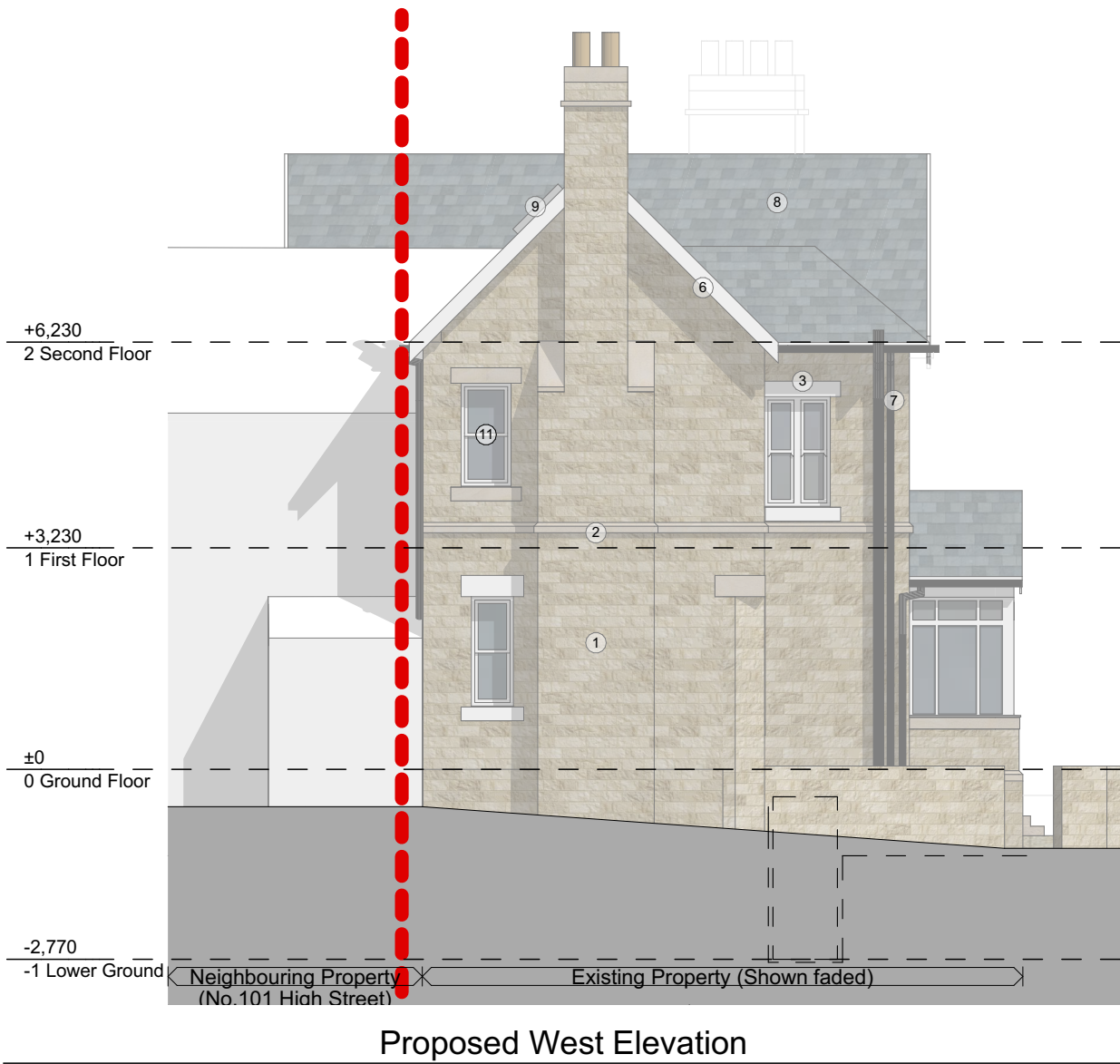

Proposed West Elevation



Proposed South Elevation



Proposed North Elevation

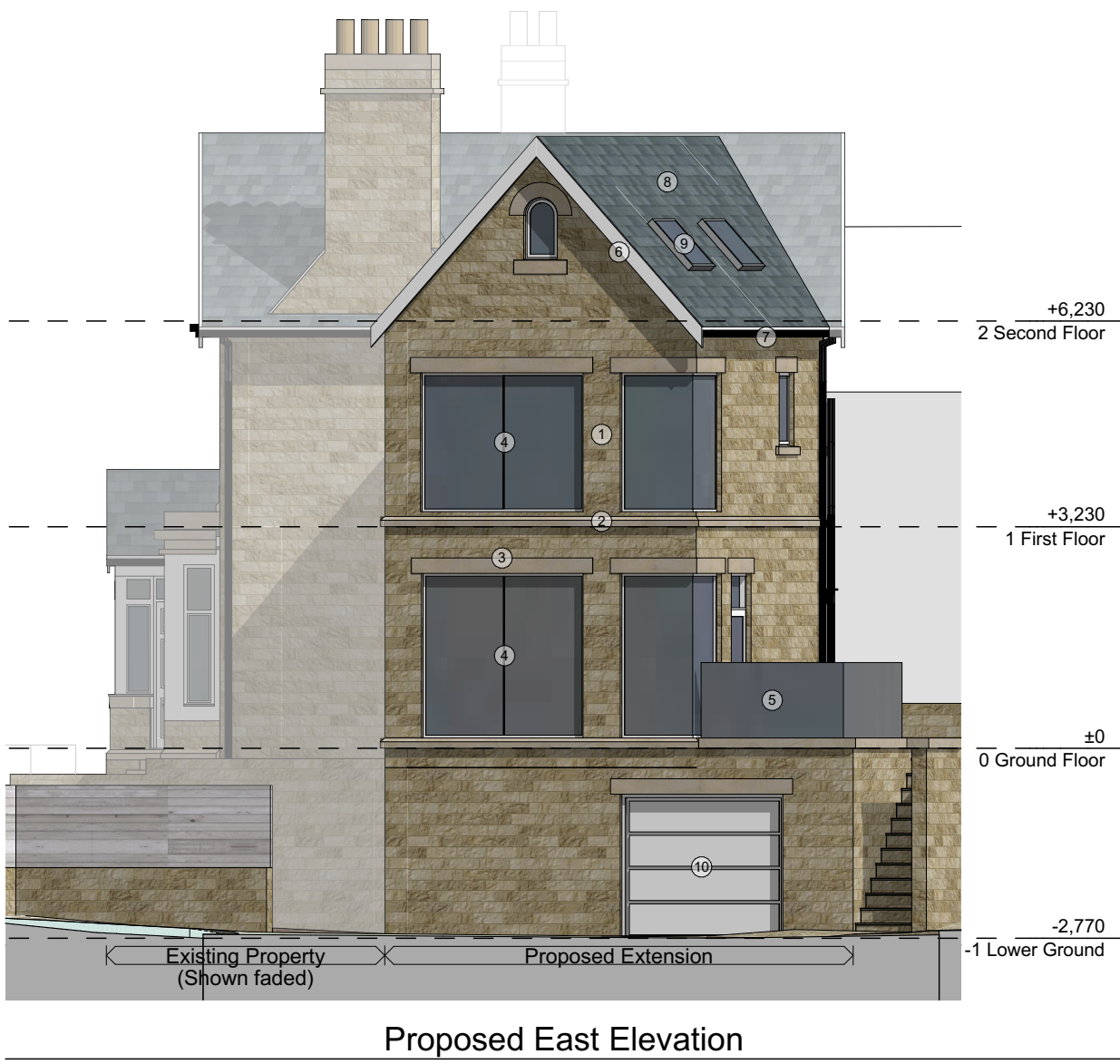

Proposed East Elevation



Proposed SE Elevation



Proposed SW Elevation



Proposed NE Elevation

E	Window added to attic space on East gable end	15/03/24	JFM
D	Scheme amended following pre-application advice and client comments. Materials and notes added.	14/03/24	JFM
C	Windows amended following client discussion	07/12/23	JFM
B	Extension windows updated to client comments and information from Festa	04/12/23	JFM
A	Initial issue	02/11/23	JFM
Rev	Revision Notes	Date	Initial

status	PLANNING
--------	----------

J Mahoney Architects
Design & Planning

J Mahoney Architects,
25 Millstones, Oxspring
Sheffield, S36 8WZ

Tel: 07577572695
Email: jmahoneyarchitects@gmail.com

client	Paul & Nicola Moorhead
--------	------------------------

job title	103 High Street Penistone S36 6BR
-----------	---

org title	Proposed Elevations
-----------	---------------------

date	November 2023	drawn	JFM
------	---------------	-------	-----

scale	1:100	sheet	A1
-------	-------	-------	----

drwg no & revision	PNM-JMA-ZZ-XX-DR-A-(03)101E
--------------------	-----------------------------