

North Existing
1 : 100

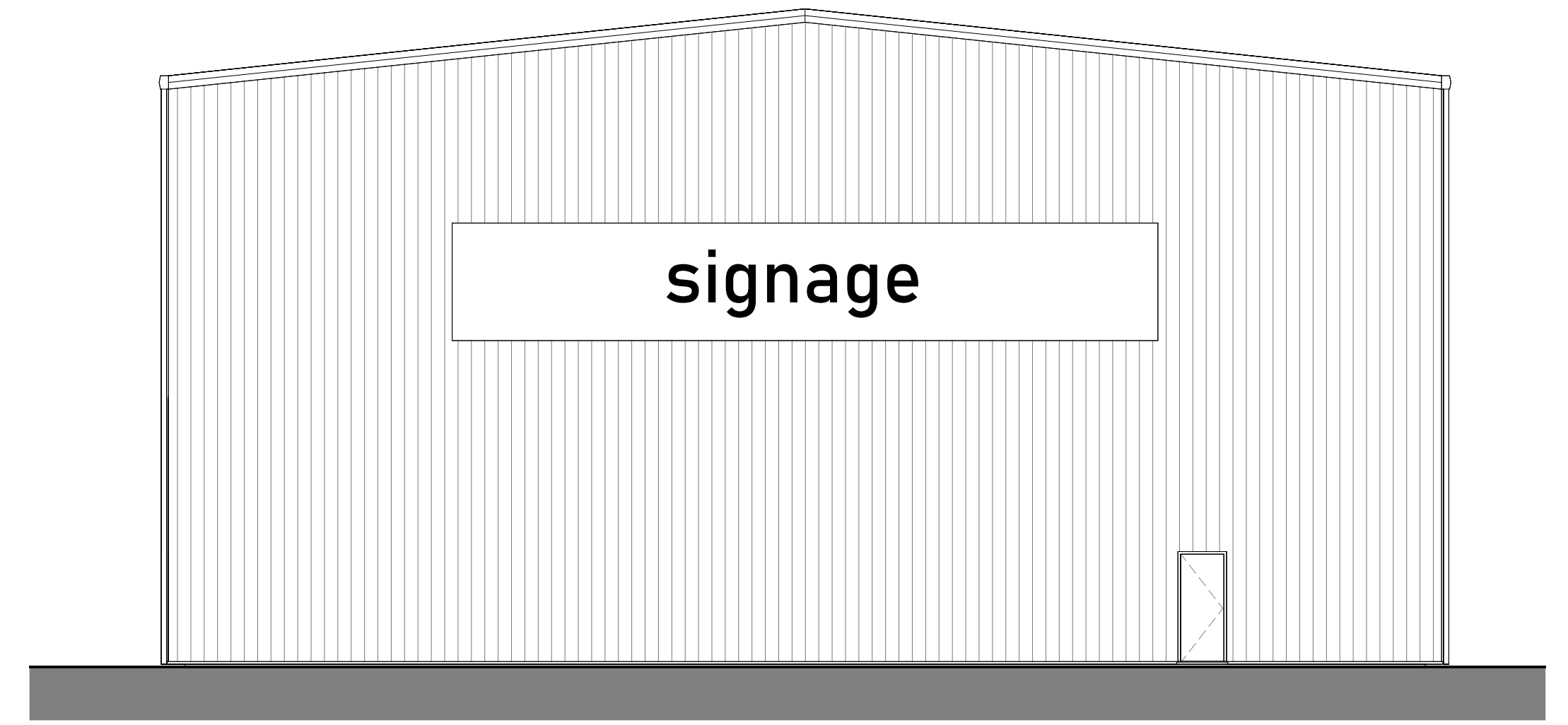

West Existing
1 : 100

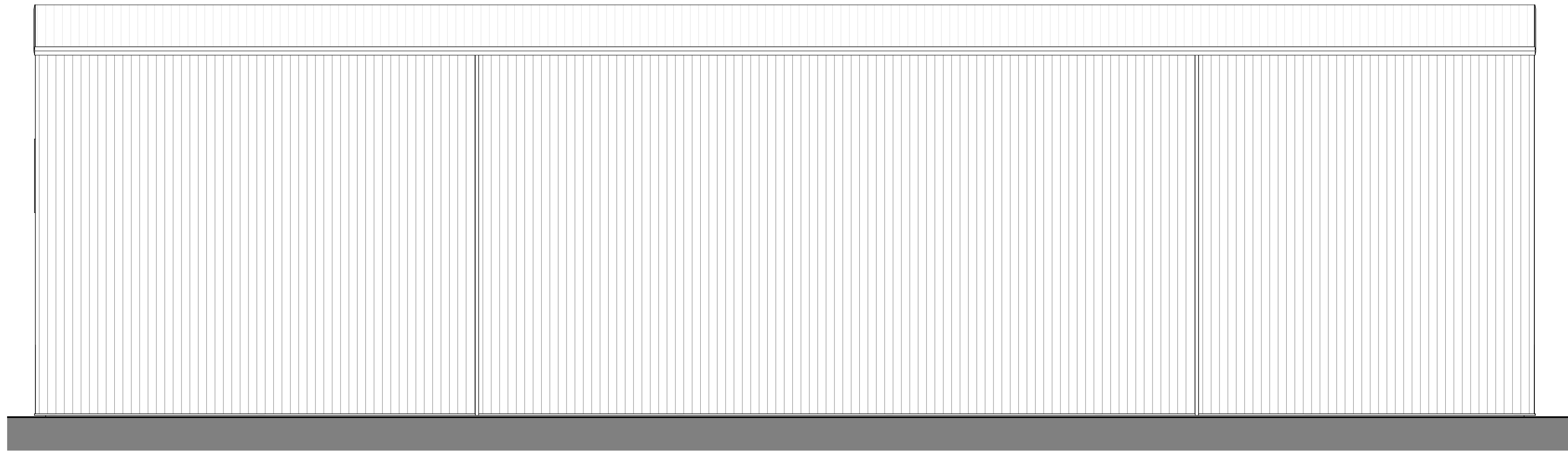

South Existing
1 : 100

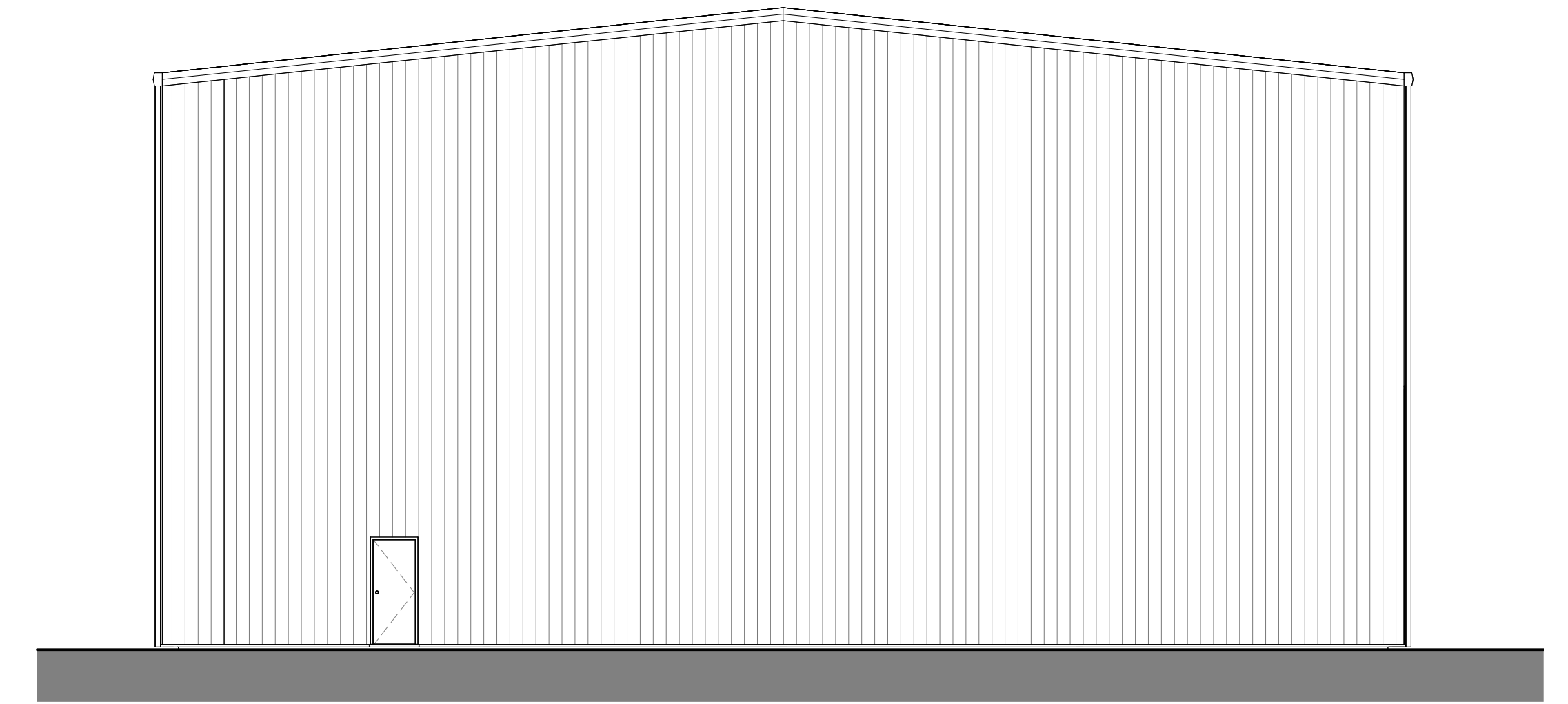

East Existing
1 : 100

Rev	Description	JW	MW	07/02/23
1	First Issue			

Document Status: Purpose of Issue:
S2 FOR INFORMATION

MARTIN WALSH
ARCHITECTURAL
MWA

Firth Buildings, 99 - 103 Leeds Rd, Dewsbury, WF12 7BU t: 01924 464342
e: info@martinwalsh.co.uk w: www.martinwalsh.co.uk

Project:
Proposed Extension to Existing Warehouse
Morgan House, Commercial Road,
Goldthorpe Industrial Estate, Rotherham S63 9BL

Title:
Existing Elevations

Client:
Ken Mallison Transport

MWA Project	Scale	Original Paper Size	Paper Orientation	Drawn
8529	1 : 100	@A1	Landscape	JW

File Identifier	Project	Originator	Volume	Level	Type	Role	Number	Revision
KMGT - MWA - XX - XX - DR - A - 0005								P1