

This drawing is the copyright of AXIS P.E.D Limited and may not be loaned, copied or reproduced in any way - or used for any offer, quote, tender or construction purposes without written consent of the company to do so  
Follow any figured dimensions - do not scale. IF IN DOUBT ASK.

• Revision History • Date

Revision History	Date

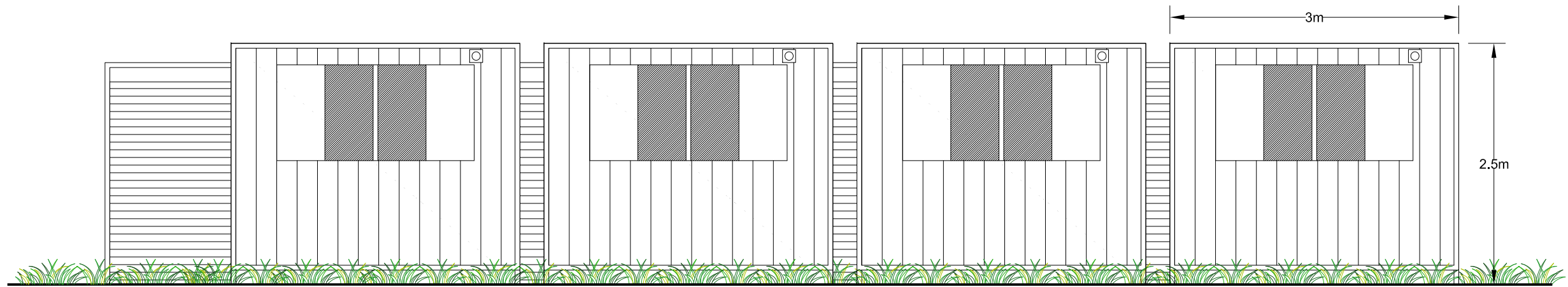

SOUTH WEST FACING ELEVATION

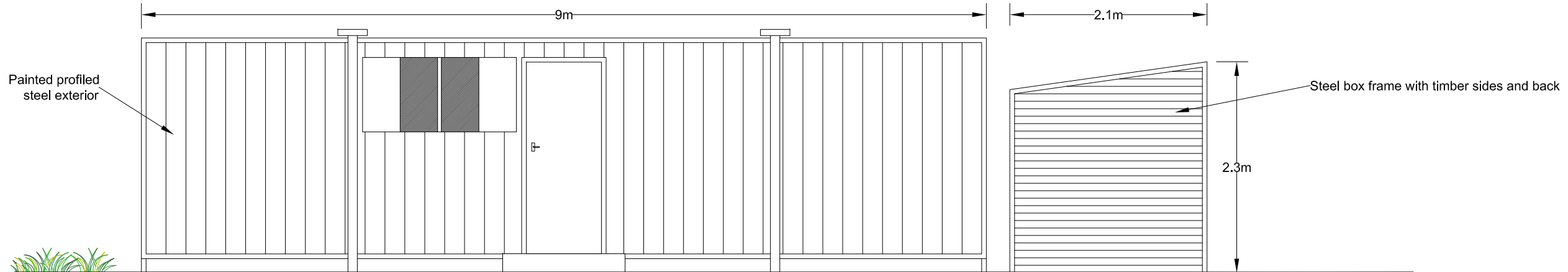

SOUTH EAST FACING ELEVATION

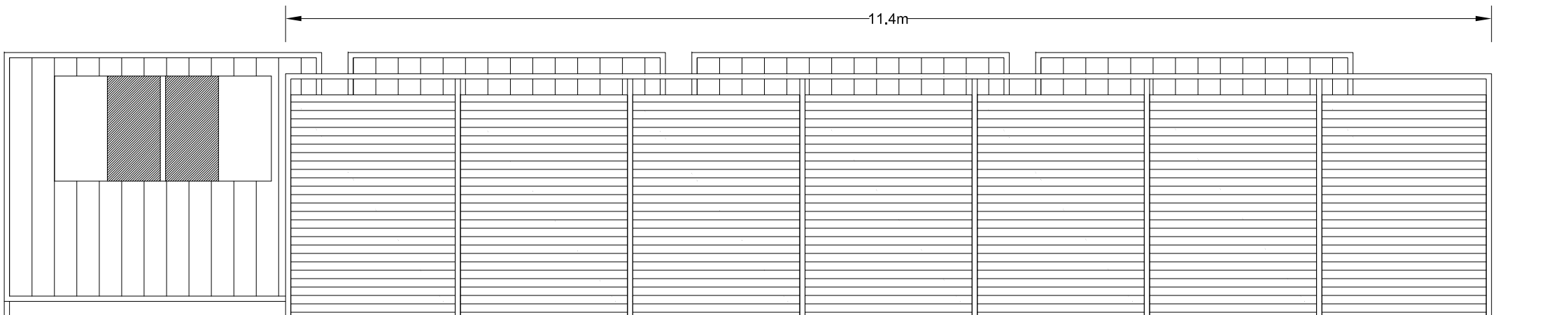

NORTH EAST FACING ELEVATION

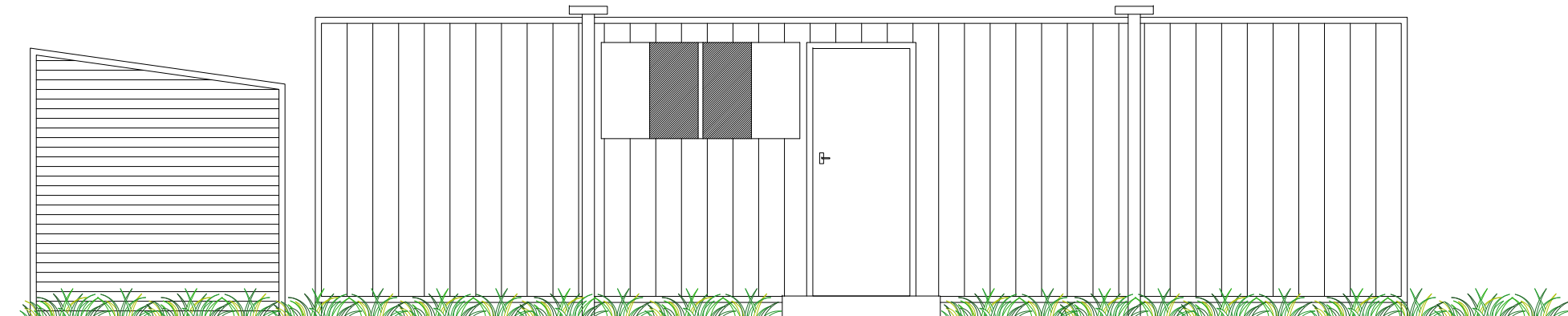

NORTH WEST FACING ELEVATION

Refer to drawings 1958-01-001 and 002 for location and siting

<small>                 Chester Office:                  Well House Farm                  Breton                  Chester                  CH4 8DH             </small>	<small>                 South Manchester Office:                  Canals House                  76 Water Lane                  Wilmslow                  SK9 5BB             </small>	
<small>0844 8700 007 - www.axisped.co.uk</small>		
<b>client:</b> KINGSWOOD INSPIRING LEARNING		
<b>project:</b> KINGSWOOD PEAK VENTURE - RETENTION OF 4NO. PORTACABINS AND LUGGAGE STORE		
<b>drawing title:</b> ELEVATIONAL DRAWINGS		
<b>date:</b> Aug 2016	<b>drawn by:</b> NG	<b>checked:</b> DC
<b>drawing number:</b> 1958-01-003	<b>status:</b> -	
<b>scale(s):</b> 1:50 @ A3	<b>rev:</b> -	
planning environment design		