

Do not scale this drawing, verify all dimensions on site.

Truss rafters at 600 ctrs. to conform to B.S.5268 Part 3.  
All structural bracing to be 100x25mm timber.  
Calculations for roof trusses to be submitted for approval by council before work commences.

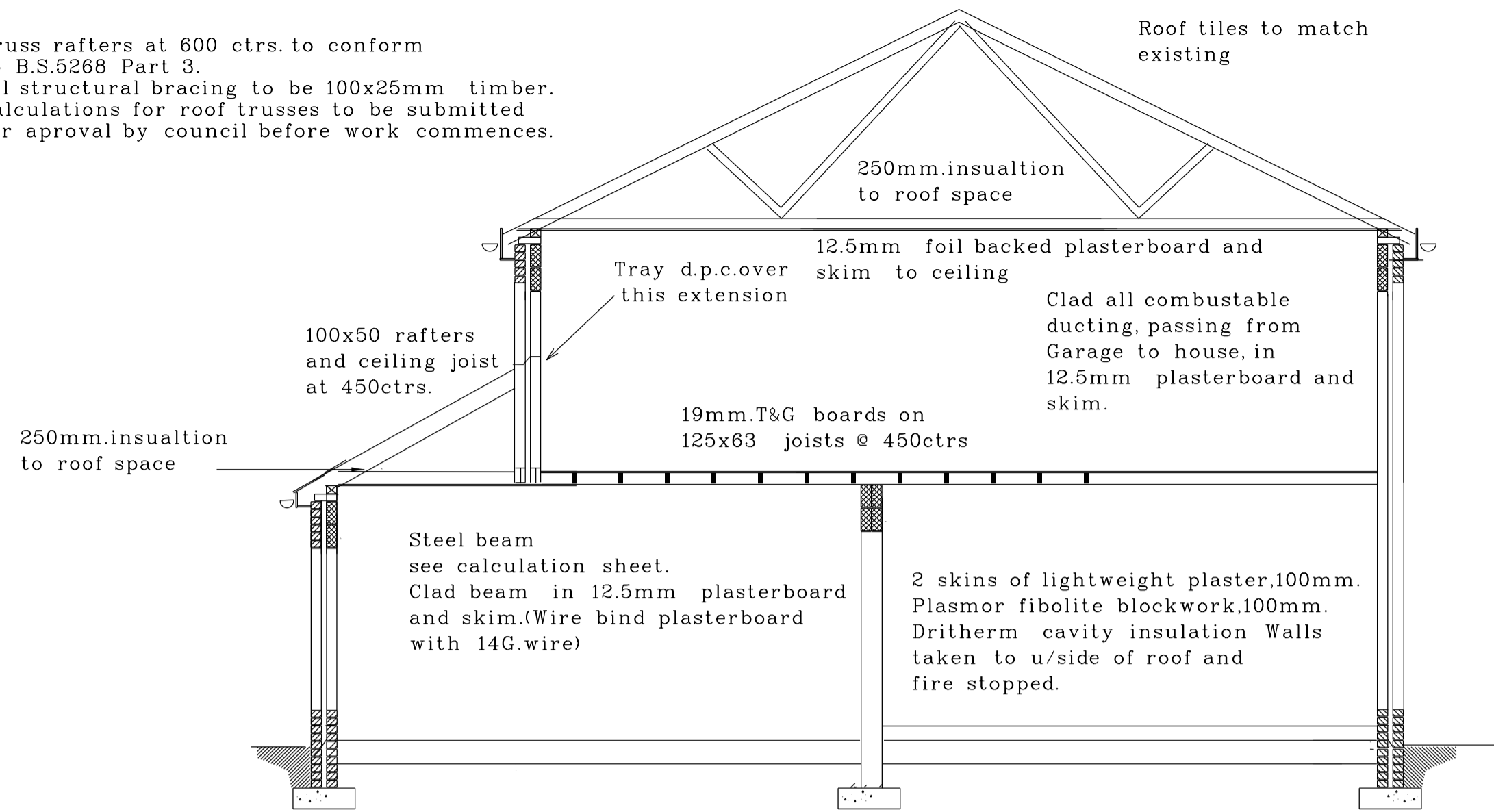

SECTION

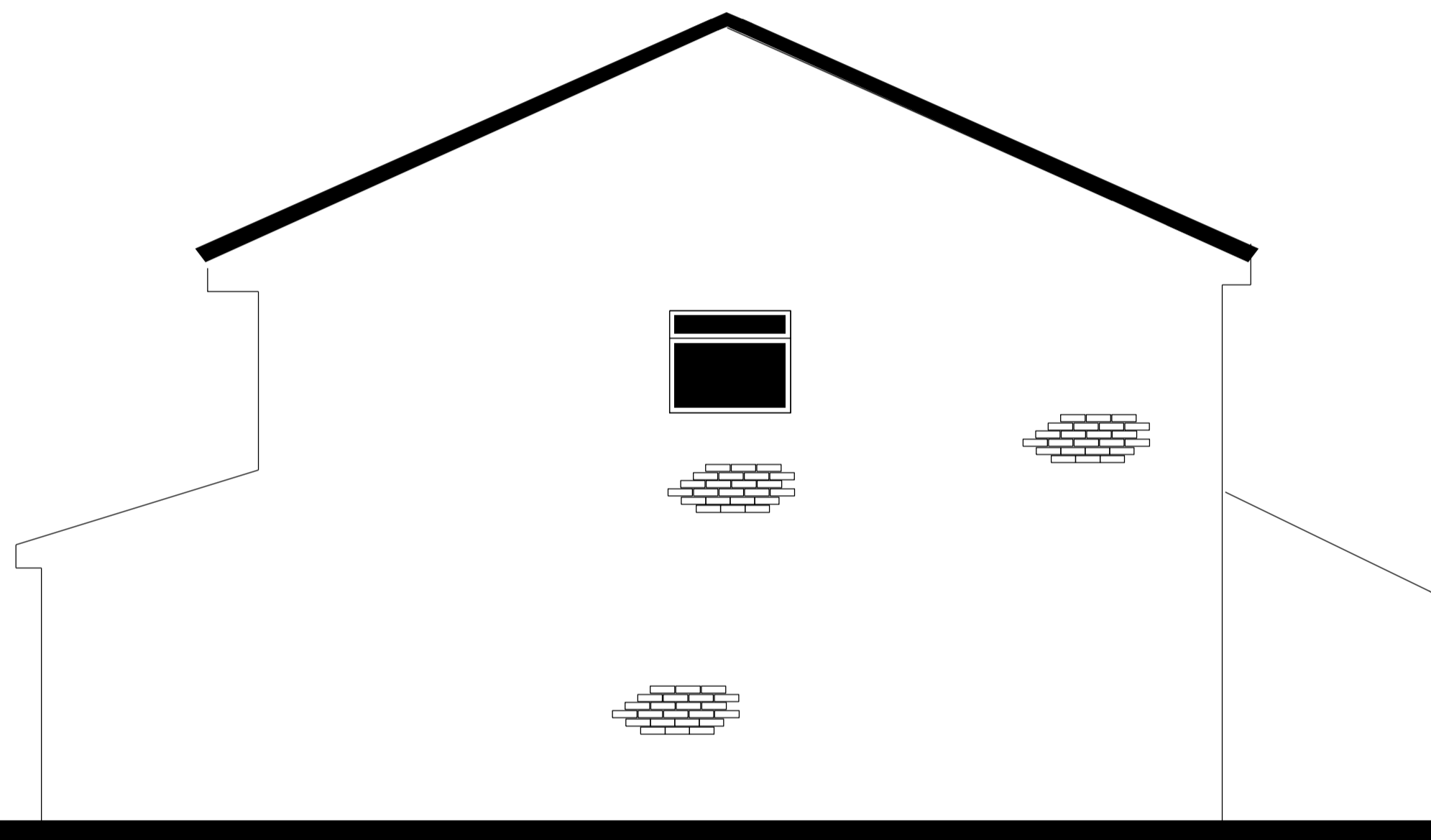

SIDE ELEVATION AS PROPOSED

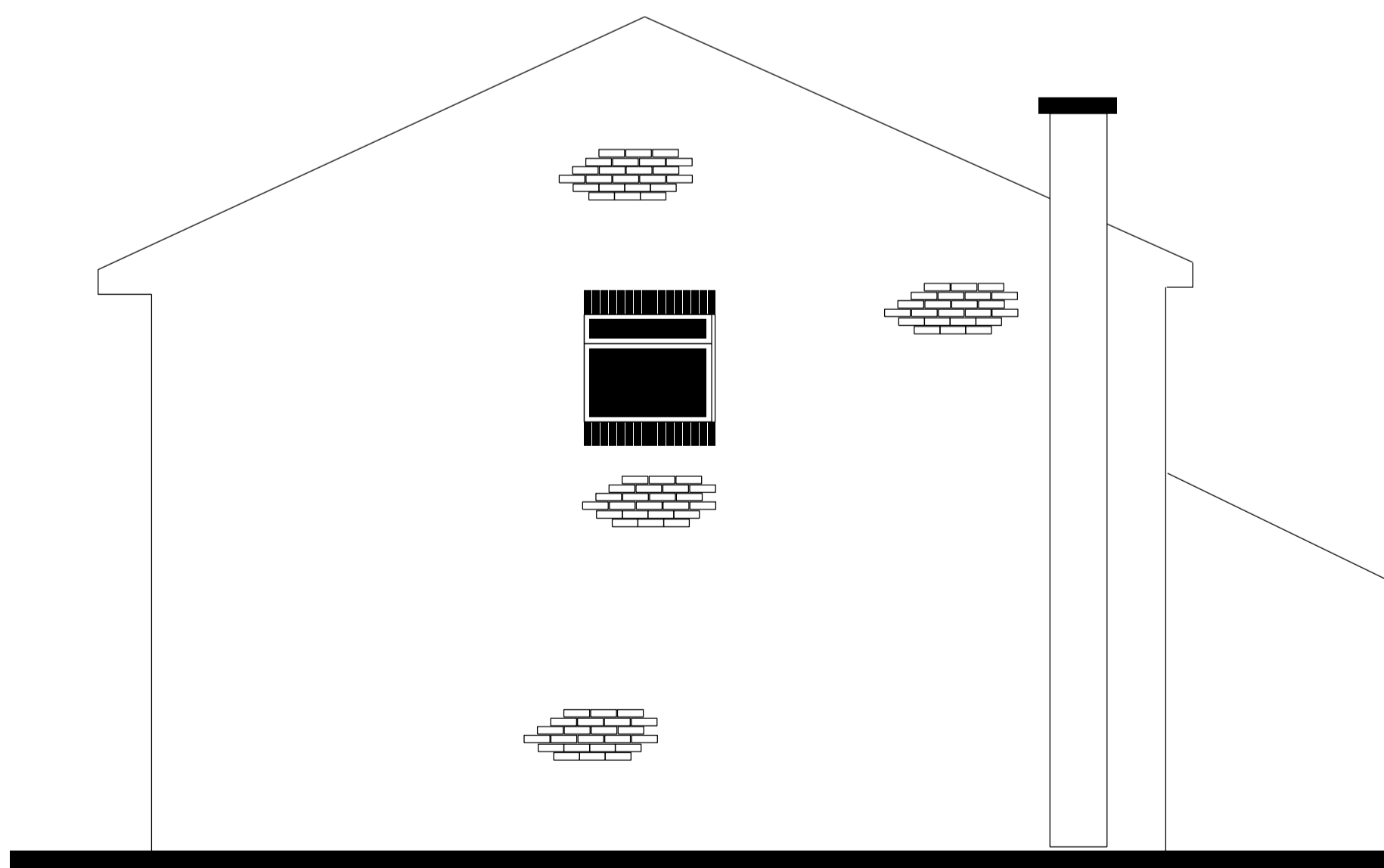

SIDE ELEVATION AS EXISTING

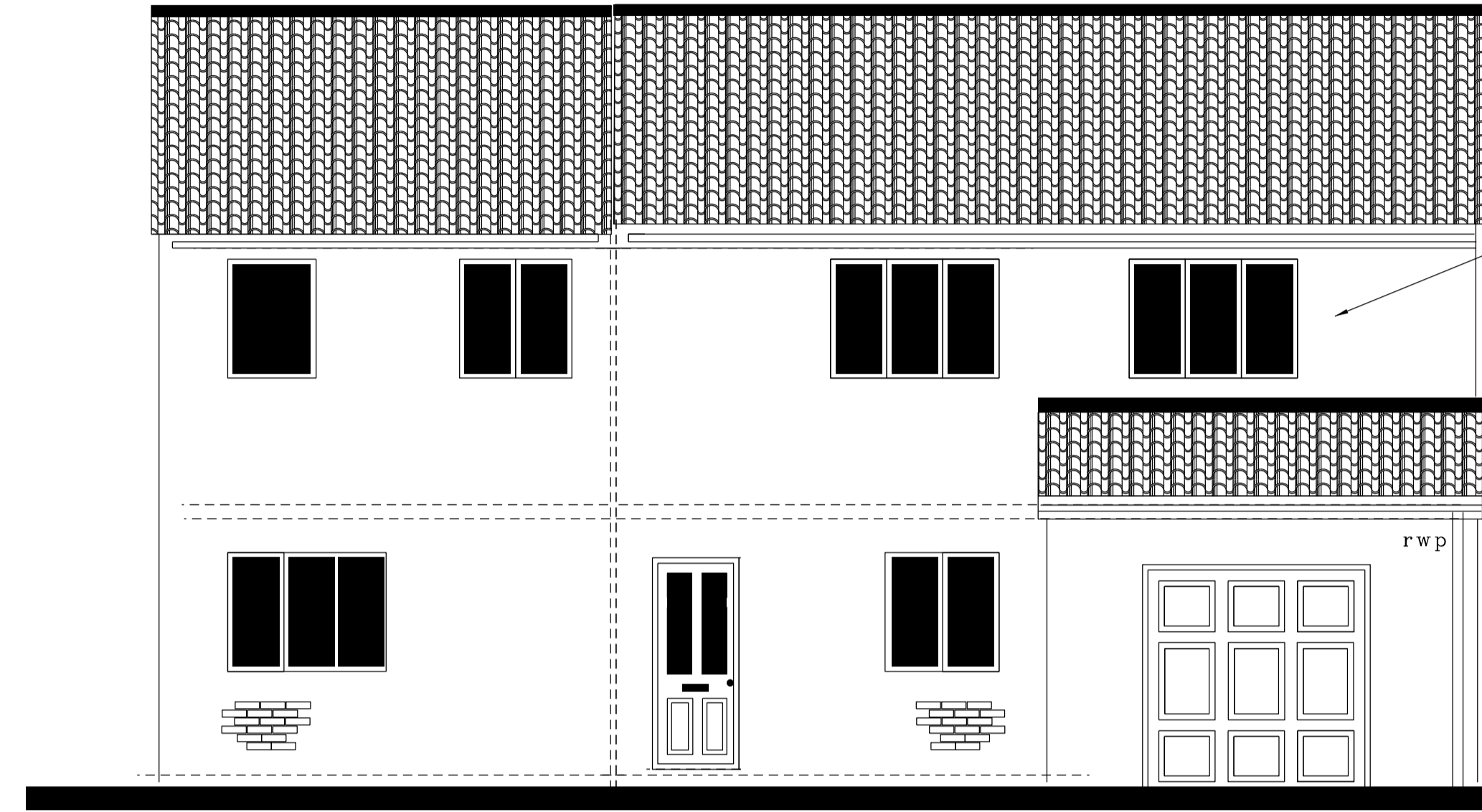

FRONT ELEVATION AS PROPOSED

Provide an escape window to Bedroom having a min clear opening of 0.33m<sup>2</sup> and a min width/height of 450mm. Max. height of cill - 1100mm. from ffl.

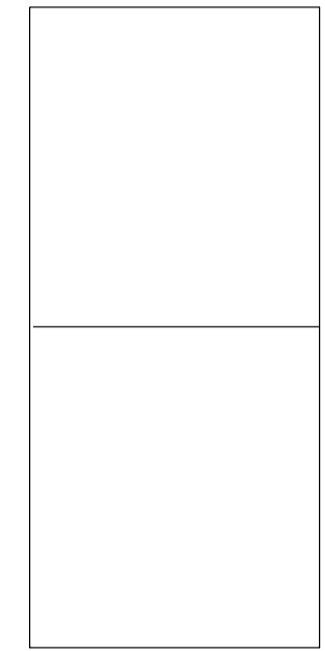

ROOF PLAN AS EXISTING

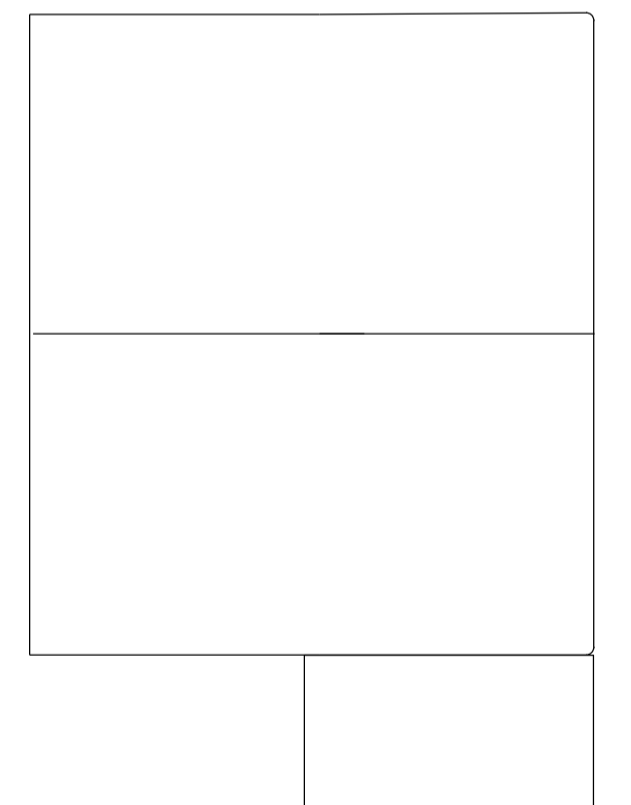

ROOF PLAN AS PROPOSED

Provide an escape window to Bedroom having a min clear opening of 0.33m<sup>2</sup> and a min width/height of 450mm. Max. height of cill - 1100mm. from ffl.

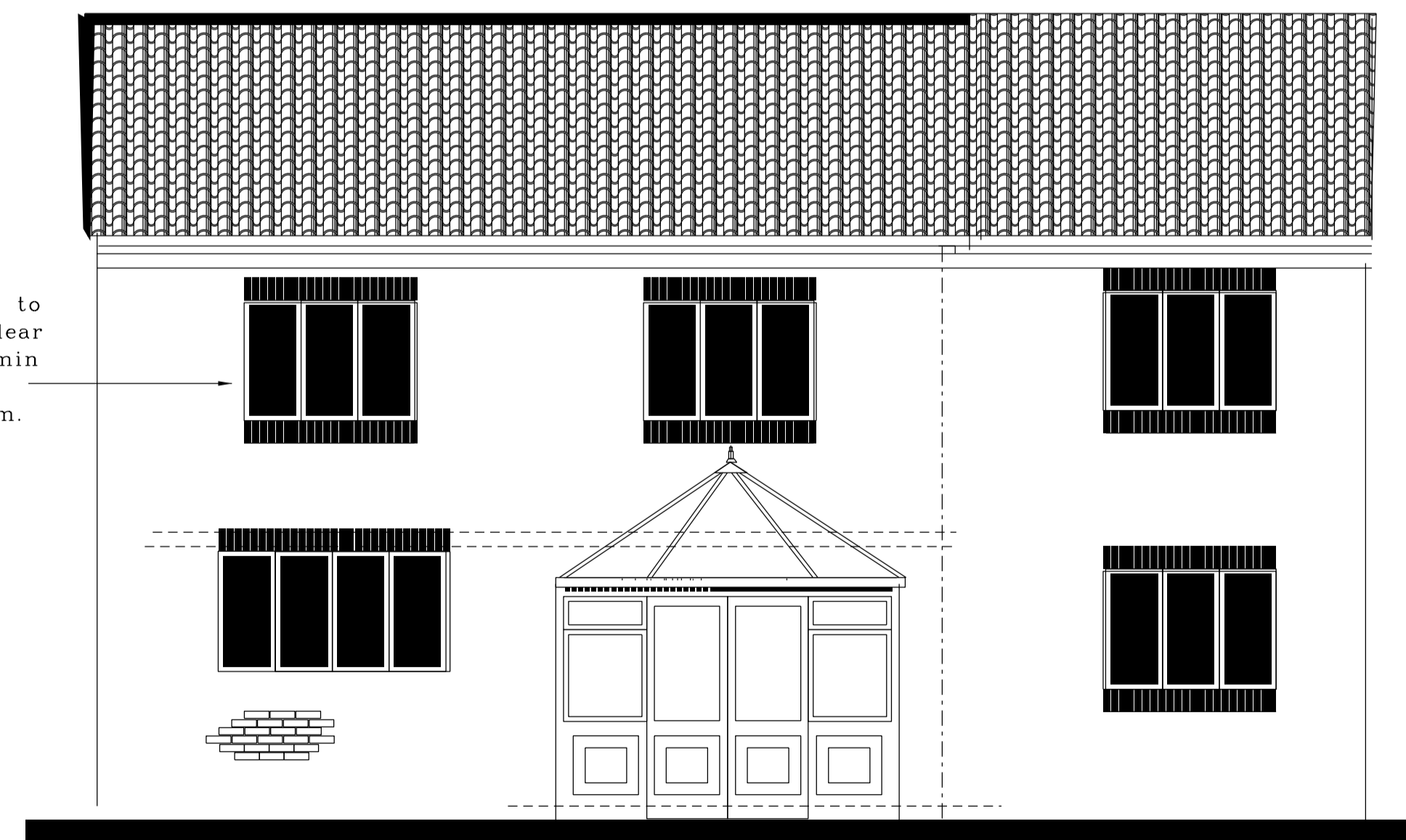

REAR ELEVATION AS PROPOSED

Drawing Title		
Proposed two storey extension to No 20 Stonegarth, Cudworth		
Scale	1:50 1:100	Drawn
		Checked
Drawing Number		
1 of 2		