

Drawing status

Notes	Drawn by	AP	Size	A1	Scale	1:50
PRELIMINARY STUDY	P	-				
AMENDMENTS: Option 2 slightly changed: Refurbishment of 2no. VCs and annula area added.	P	A	11/12/20			
AMENDMENTS: Option 1 accepted. Option 2 and 3 omitted	P	B				
AMENDMENTS: Elevation works amended	P	C				
AMENDMENTS: Elevation B - Dimension indicating the offset from the existing building added.	P	D	03/03/21			
AMENDMENTS: MRI link proposed elevations amended.	P	E	22/03/21			
AMENDMENTS: Link Heights amended following site visit.	P	F	01/04/21			
AMENDMENTS: Fans relocated. Render introduced to existing hospital. Link height amended to contractors height of 2645mm.	P	G	15/04/21			

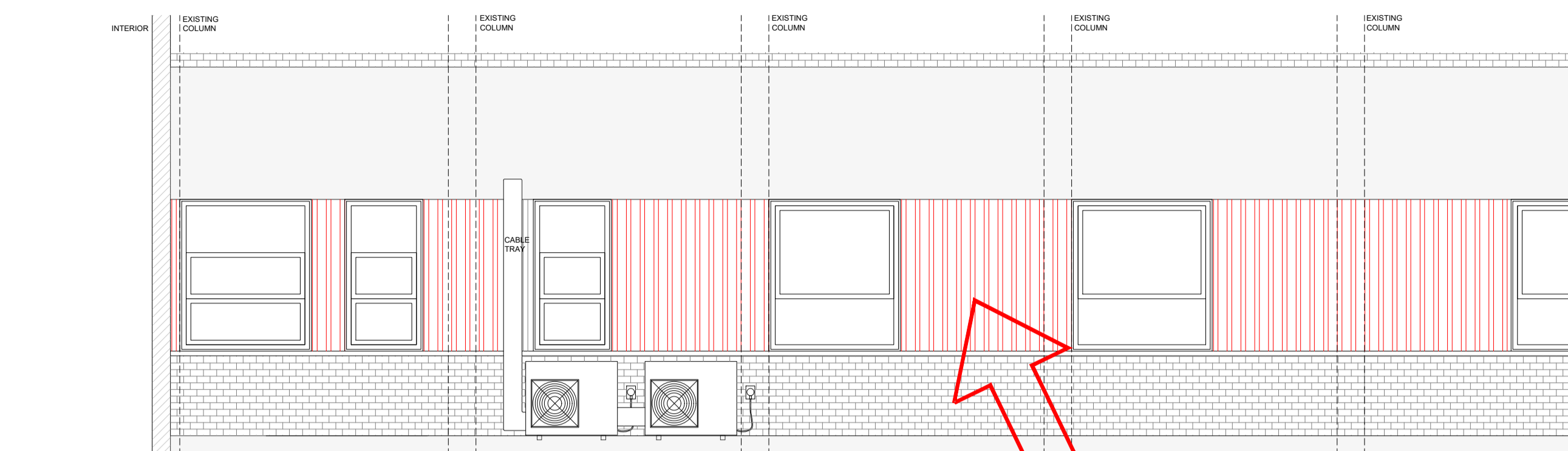

EXISTING ELEVATION
1:50

IT IS PRESUMED THAT THE EXTERNAL FACADE COMPROMISES GALBESTOS PANELS (CONTAINING ASBESTOS) - THEREFORE A LICENSED ASBESTOS REMOVAL COMPANY NEEDS TO BE APPOINTMENT TO REMOVE AND DISPOSE ALL OF THE GALBESTOS PANELS FROM THIS BLOCK

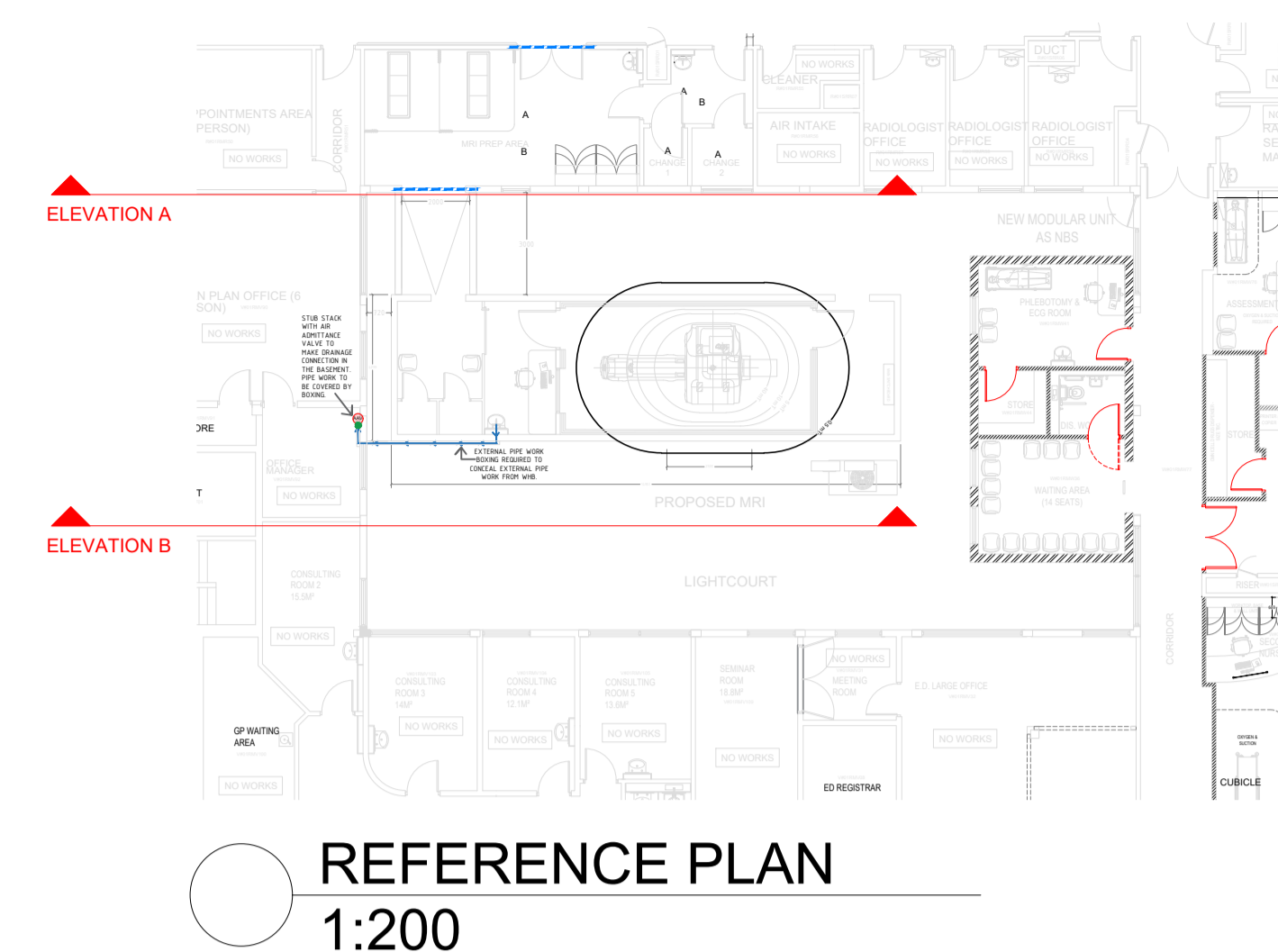

REFERENCE PLAN
1:200

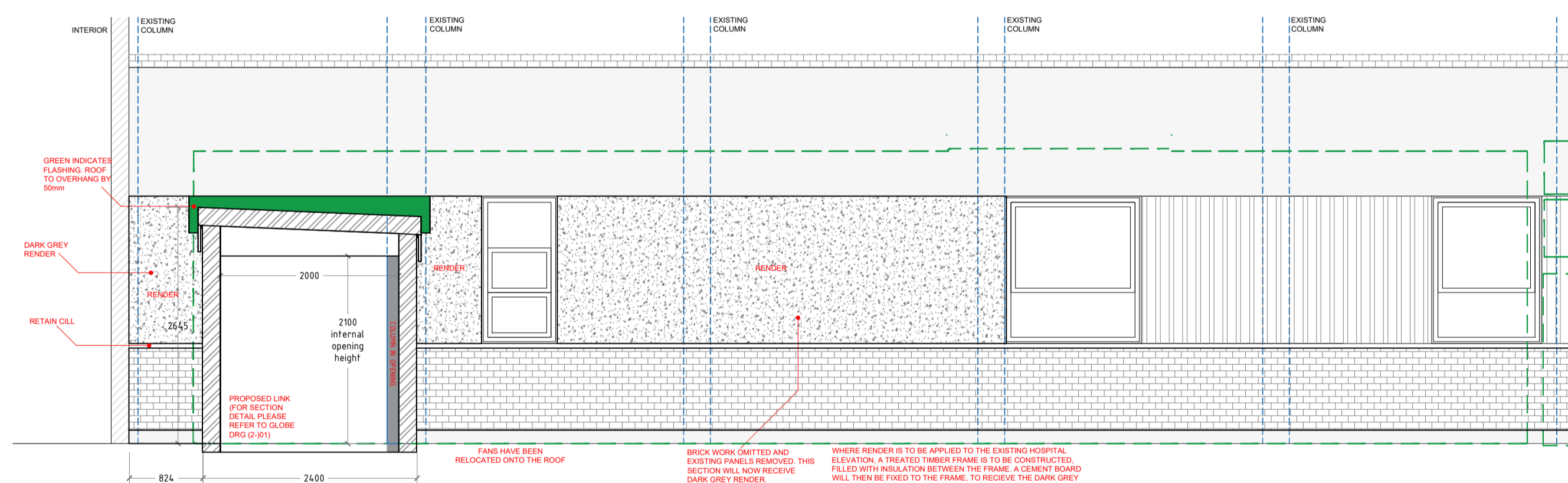

PROPOSED ELEVATION A
1:50

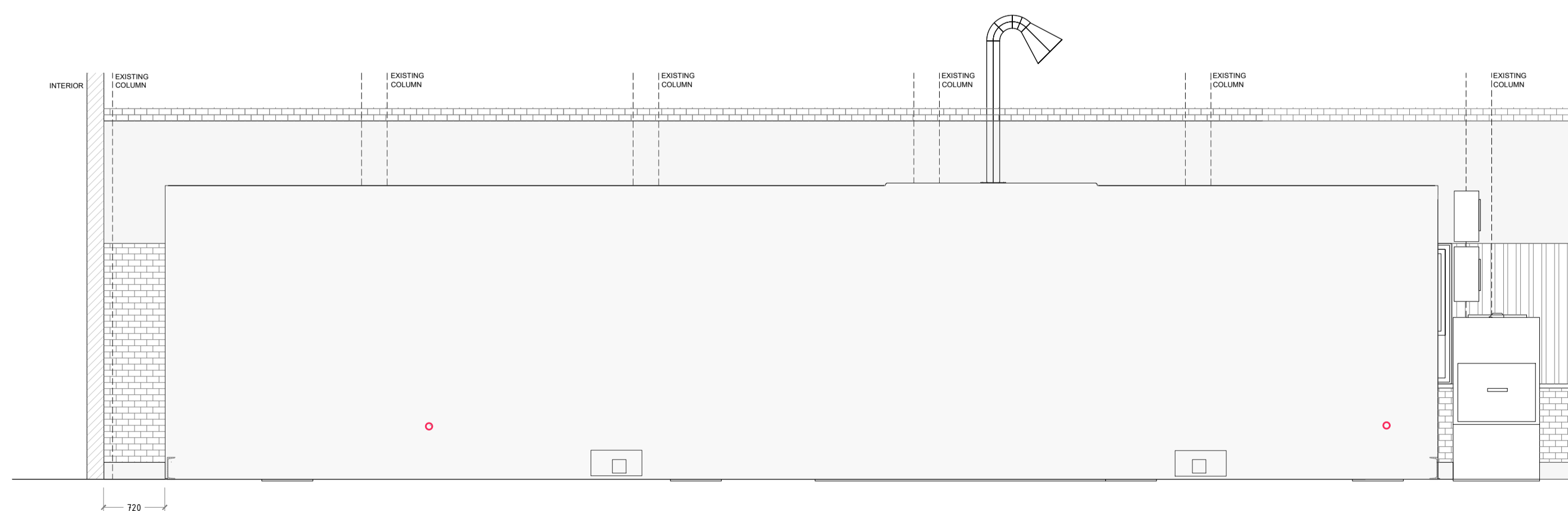

PROPOSED ELEVATION B
1:50

Drawing status annotation
P-Preliminary T-Tender D-Design (post preliminary) C-Construction As-As Built

Client

BARNSELY HOSPITAL NHS
FOUNDATION TRUST

Project title

MODULAR MRI

Project no

170/032

Drawing title

EXISTING AND PROPOSED
COURTYARD ELEVATIONS

Drawing no

(0-100)01

Status Revision

P G