

IF IN DOUBT - ASK

DO NOT SCALE

BEFORE COMMENCEMENT OF THIS PROJECT, IT IS GOOD PRACTICE FOR THE CLIENT OR BUILDER TO CONTACT THE LOCAL AUTHORITY BEFORE WORK COMMENCES ON SITE TO ENSURE THAT ALL REGULATORY PROCEDURES HAVE BEEN SATISFIED WITH REGARD TO THE WORK SET OUT ON THIS DRAWING. THE BUILDING INSPECTOR - MR. _____ CAN BE CONTACTED ON _____ THE PLANNING OFFICER - MR. _____ CAN BE CONTACTED ON _____ THE HIGHWAYS DEPARTMENT SHOULD BE CONTACTED IF ANY WORK IS TO BE CARRIED OUT ADJOINING A PUBLIC FOOTPATH OR HIGHWAY.

ALTERATIONS: IF THE CLIENT (OR HIS OR HER APPOINTED CONTRACTOR) WISH TO MAKE ANY ALTERATIONS (MATERIAL OR OTHERWISE) OR DEVIATE IN ANY WAY FROM THE DETAILS & SPECIFICATIONS WHICH ARE SET OUT ON THIS PLAN THEY SHOULD CONTACT HOUSE EXTENSION DESIGN LTD. IN ORDER THAT AMENDED PLANS CAN BE REPRODUCED & PRESENTED TO THE LOCAL AUTHORITY FOR CONSIDERATION BEFORE ANY OF THAT WORK IS UNDERTAKEN. BUILDING MATERIALS: NO BUILDING MATERIALS INCLUDING STEELWORK SHOULD BE ORDERED OR PURCHASED BEFORE FULL BUILDING REGULATIONS / PLANNING PERMISSION HAVE BEEN APPROVED / GRANTED (RESPECTIVELY) FOR THE WORK SET OUT ON THIS PLAN. 'EALL' MEANS THAT ANY CONDITIONS HAVE BEEN SATISFIED.

THE CONTRACTOR: IT IS IMPERATIVE THAT ANY CONTRACTOR WHO UNDERTAKES ANY OF THE WORK SET OUT ON THIS PLAN IS QUALIFIED & COMPETENT TO DO SO. THE WORK DESCRIBED IN THE TITLE BLOCK ON THIS PLAN HAS BEEN SET OUT ON A SET OF _____ DRAWING SHEETS. IT IS IMPORTANT THAT THE CONTRACTOR IS IN POSSESSION OF THE COMPLETE SET OF "APPROVED COPY" PLANS TOGETHER WITH A COPY OF THE STRUCTURAL ENGINEERS REPORT / STRUCTURAL CALCULATIONS (IF ONE HAS BEEN REQUESTED). IT IS THE CONTRACTORS RESPONSIBILITY TO READ & UNDERSTAND THE "APPROVED COPY" PLANS & STRUCTURAL ENGINEERS REPORT / CALCULATIONS BEFORE ORDERING ANY MATERIALS OR UNDERTAKING ANY OF THE WORK DESCRIBED IN THESE PLANS / REPORT / STRUCTURAL CALCULATIONS. IF IN ANY DOUBT - ASK

AMENDMENTS REQUESTED BY LOCAL AUTHORITY TO SATISFY REGULATORY REQUIREMENTS PRIOR TO APPROVALS / CONSENTS / PERMISSESIONS BEING GIVEN OR CONDITIONS SATISFIED. THE "APPROVED COPY" PLANS WILL INCLUDE ANY AMENDMENTS WHICH HAVE BEEN REQUESTED OR AGREED. EACH AMENDMENT WILL BE MARKED ACCORDING TO THE LOCAL AUTHORITY DEPARTMENT WHICH REQUESTED IT. (AS SET OUT BELOW).
LEGEND: STRUCTURAL ENGINEERS - [Symbol] PLANNING DEPARTMENT - [Symbol] BUILDING REGULATIONS - [Symbol]



ELEVATION ON A

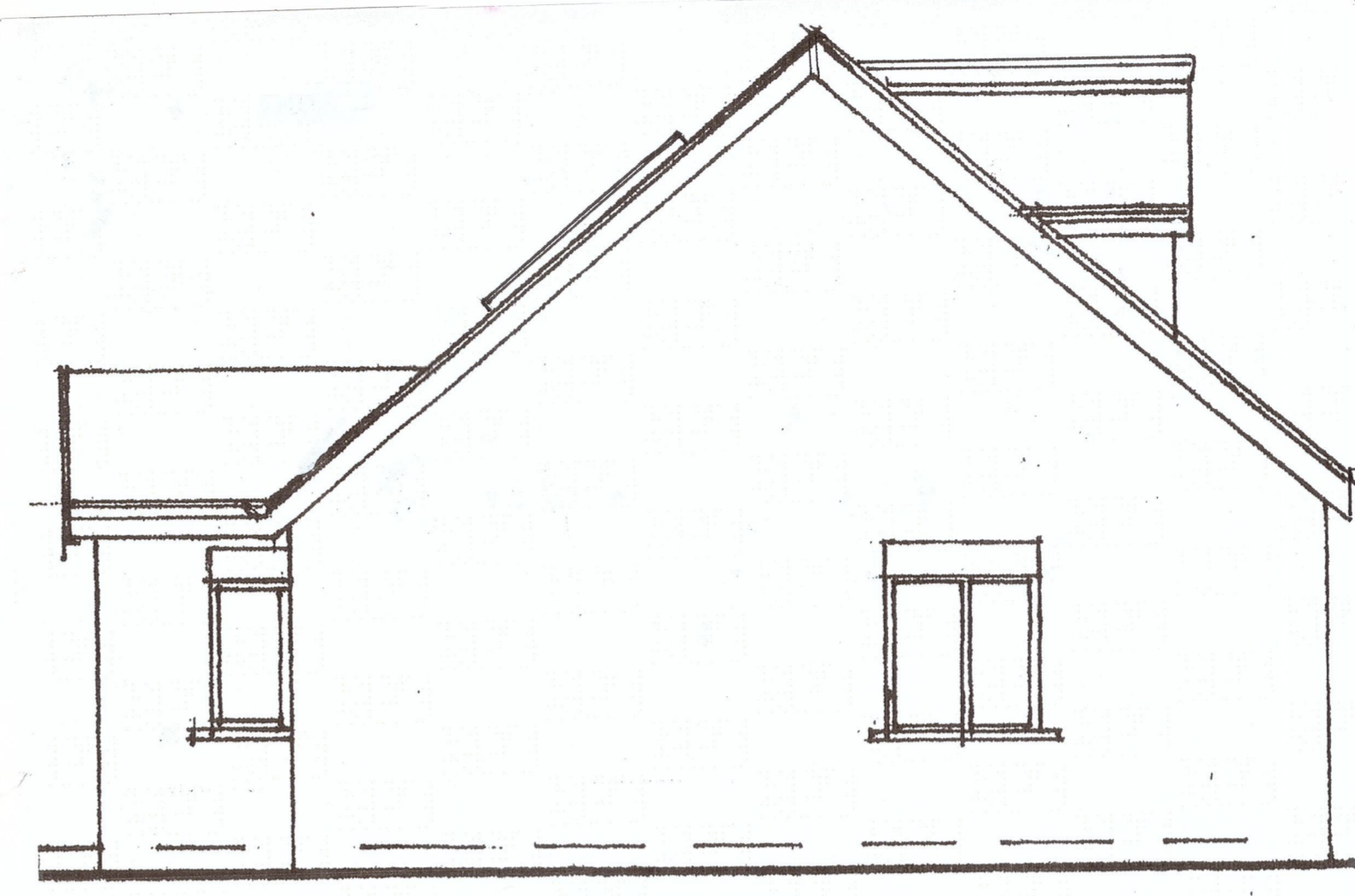

ELEVATION ON B



ELEVATION ON C

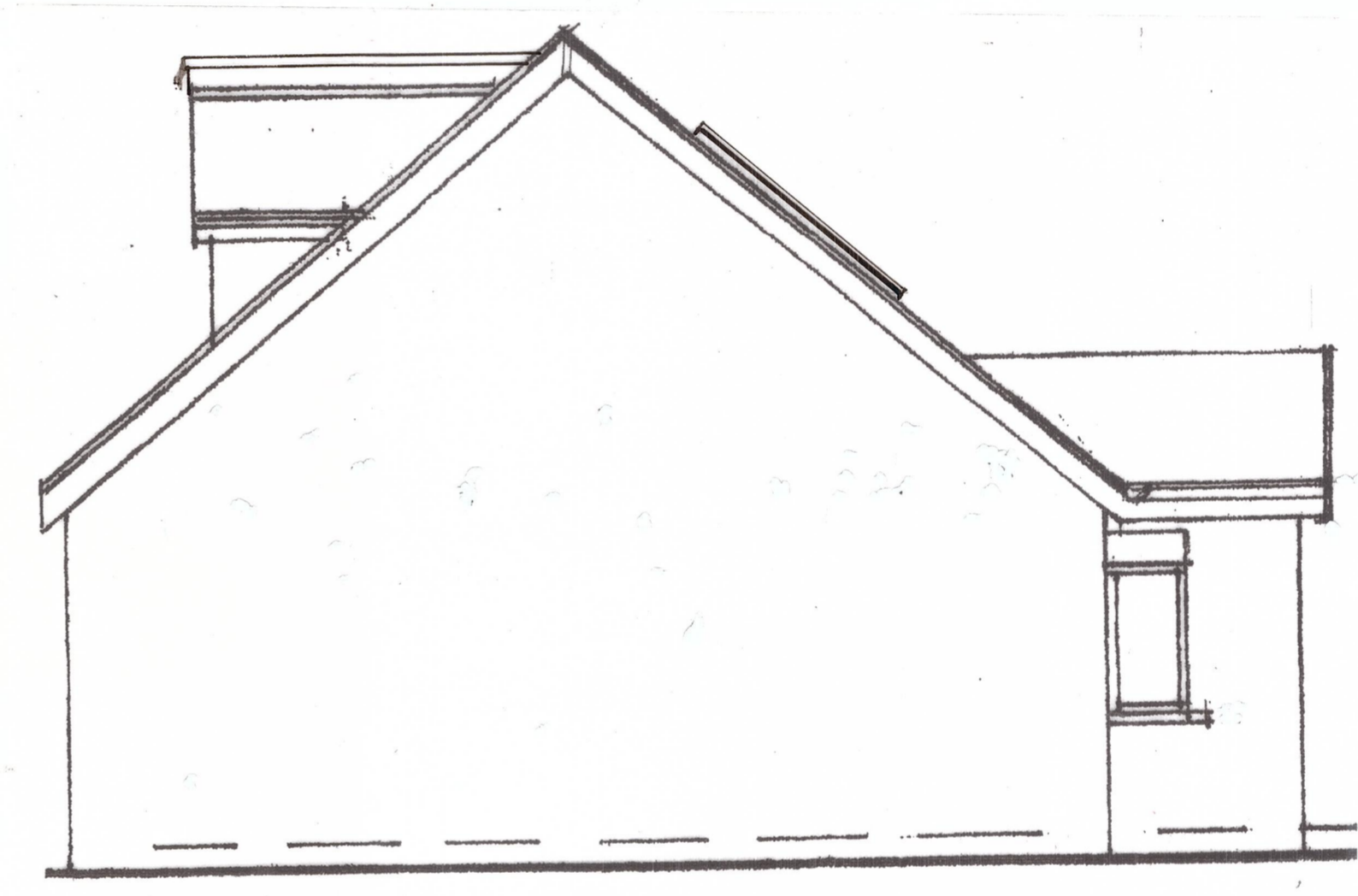

ELEVATION ON D

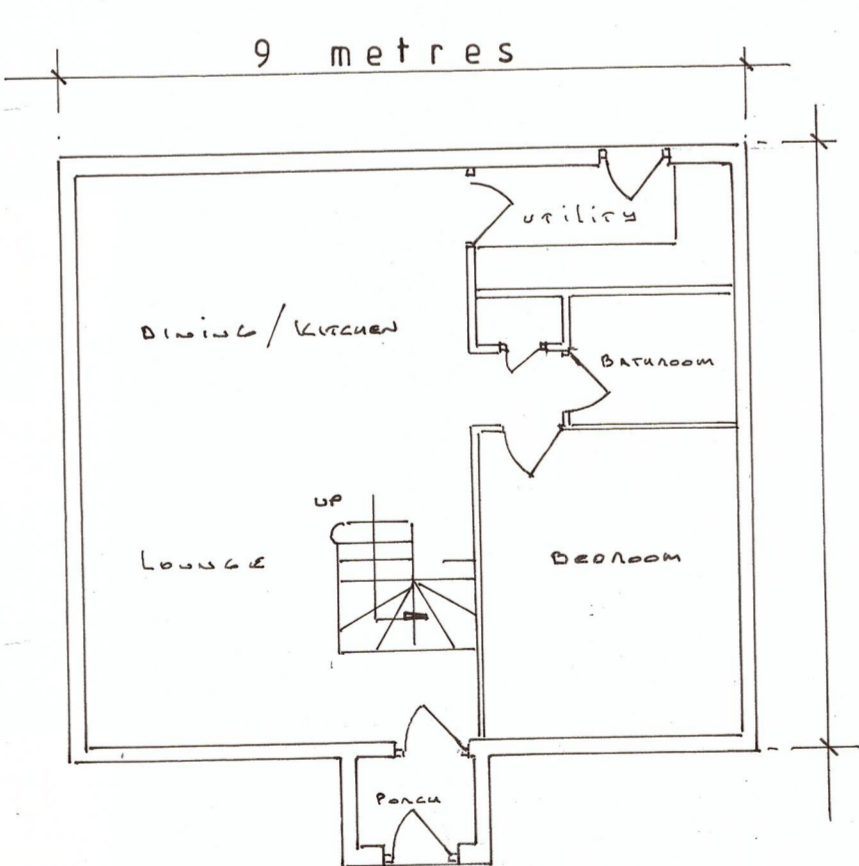

TYPICAL PROPOSED GROUND FLOOR PLAN 1:100 Scale

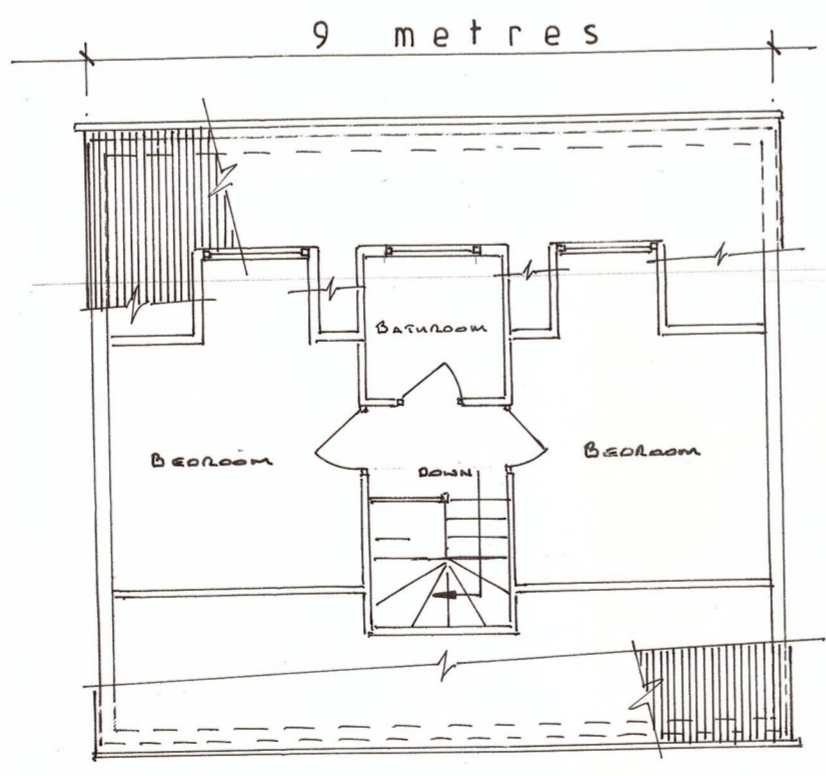

TYPICAL PROPOSED FIRST FLOOR PLAN 1:100 Scale

PROPOSED

IT IS THE CLIENTS RESPONSIBILITY TO ENSURE THAT:- THE CONTRACTOR IS PROVIDED WITH A COMPLETE SET OF "APPROVED COPY" DRAWINGS ALSO A COPY OF THE STRUCTURAL ENGINEERS REPORT / CALCULATIONS (IF REQUIRED) PRIOR TO THE COMMENCEMENT OF ANY WORK ON THIS PROJECT.

THIS DRAWING HAS BEEN PREPARED SOLELY FOR THE PURPOSE OF OBTAINING PLANNING PERMISSION AND / OR BUILDING REGULATION APPROVAL FROM THE LOCAL AUTHORITY.

HOUSE EXTENSION DESIGN LTD
Registered in England & Wales - Reg. No. 5949630
AIZLEWOOD'S MILL, NURSERY STREET, SHEFFIELD S3 8GG
TEL: 0114 2678959 OFFICE HOURS: 9am - 5pm MONDAY - FRIDAY

OFFICE HOURS MONDAY - FRIDAY 9am - 5pm
TELEPHONE: 0114 2678959

TITLE PROPOSED ERECTION OF 2 NO DWELLINGS WITH GARAGES / PARKING SPACES + CONSTRUCTION OF NEW VEHICULAR ACCESS off DOVE ROAD at:- WITHIN THE CURTILAGE OF THE BUNGALOW, BRAMPTON ROAD, WOMBWELL, nr BARNSELEY S73 0SR.

CLIENT MR D.E. AWTY esq DATE JULY 2022
SCALE 1:50 + 1:100 DRAWING No. HED / 795 / 22

CONTRACTORS INFORMATION: NO RESPONSIBILITY WILL BE ACCEPTED FOR ANY WORK WHICH HAS NOT BEEN AUTHORISED BY THE LOCAL AUTHORITY. THE DRAWING WHICH HAS BEEN AUTHORISED BY THE LOCAL AUTHORITY WILL BE STAMPED "APPROVED COPY" IN THE BOX MARKED "AUTHORISED" AND SIGNED BY THE PERSON WHO PREPARED THE PLAN. DRAWINGS WHICH ARE NOT STAMPED "APPROVED COPY" AND WHICH DO NOT BEAR THE SIGNATURE SHOULD NOT BE USED FOR REFERENCE!

THE BOUNDARY: IF ANY UNCERTAINTY EXISTS AS TO THE PRECISE LOCATION OF THE BOUNDARY - THEN HOUSE EXTENSION DESIGN LTD. MUST BE CONTACTED BEFORE ANY WORK COMMENCES ON SITE IN ORDER THAT STEPS CAN BE TAKEN TO LOCATE THE BOUNDARY. IT IS THE CLIENTS RESPONSIBILITY TO ENSURE THAT NO RIGHTS OF WAY OR EASEMENTS ARE AFFECTED BY THE WORKS SET OUT ON THIS PLAN.

IMPORTANT INFORMATION: ALL WORK TO BE CARRIED OUT TO THE ENTIRE SATISFACTION OF THE LOCAL AUTHORITY DISTRICT BUILDING SURVEYOR. DO NOT FORGET TO CONTACT THE LOCAL AUTHORITY DISTRICT SURVEYOR 2 "WORKING DAYS" BEFORE ANY WORK IS CARRIED OUT ON THIS PROJECT.

IF THE CLIENT OR CONTRACTOR ARE IN ANY DOUBT AS TO THE SITUATION OF ANY OF THE ABOVE MATTERS RELATING TO THE WORK SET OUT ON THIS DRAWING THEN THEY SHOULD CONTACT HOUSE EXTENSION DESIGN LTD. ON THE TELEPHONE NUMBER ON THIS DRAWING TO ENSURE THAT IT IS IN ORDER TO COMMENCE WORK.