

WORSBROUGH, BARNSELEY

NOTES  
ALL WORK TO BE CARRIED OUT IN ACCORDANCE WITH THE  
BUILDING REGULATIONS AND THE REQUIREMENTS OF THE LOCAL  
AUTHORITY.

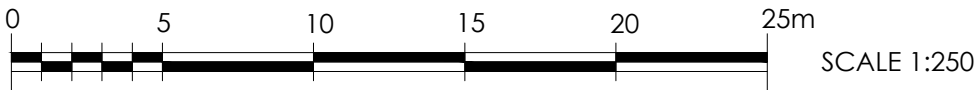
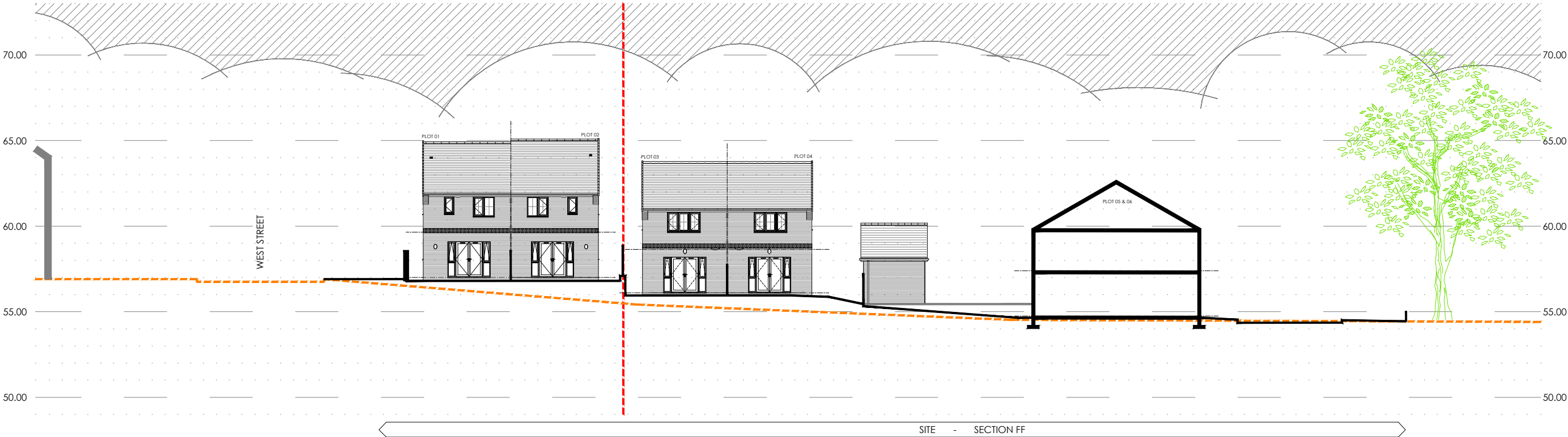
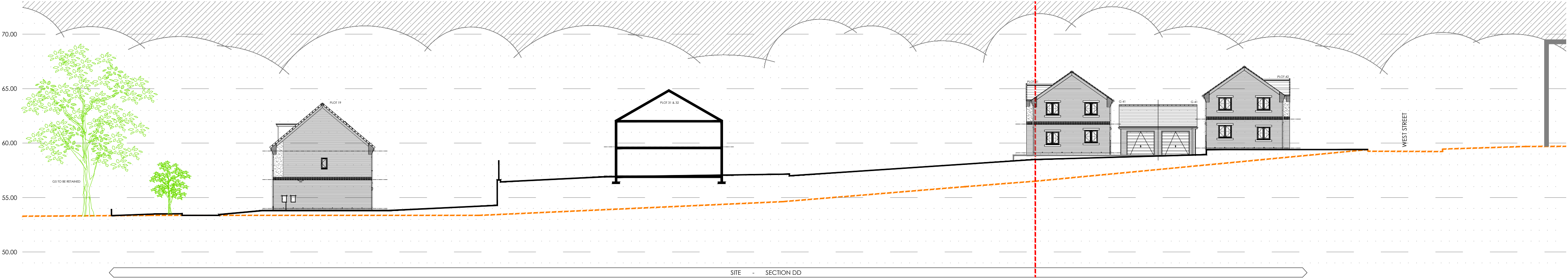

REV DESCRIPTION BY CHKD DATE

**LOROC**  
ARCHITECTS

25A PARK SQUARE WEST,  
LEEDS, LS1 2PW  
T: 0113 233 7755  
W: www.loroc.co.uk

3RD FLOOR, 84 - 90 PAUL STREET,  
LONDON, EC2A 4NE  
T: 0203 875 5333

CLIENT  
HOOBER HOMES

PROJECT  
WEST STREET, WORSBROUGH,  
BARNSELEY

TITLE  
SITE SECTIONS A, B & C

DRAWING NO. 1724-102 REVISION -  
SCALE 1:250 @ A2 DATE NOV 23  
DRAWN BY BC CHECKED BY BC

PURPOSE OF ISSUE  
☒ PLANNING ☐ BUILDING REGS ☐ TENDER  
☐ COMMENT ☐ INFORMATION ☐ CONSTRUCTION

THIS DRAWING IS COPYRIGHT AND THE INTELLECTUAL PROPERTY OF LOROC ARCHITECTS  
LIMITED. THIS DRAWING MAY NOT BE REPRODUCED IN WHOLE OR IN PART WITHOUT  
WRITTEN AUTHORITY. NO DIMENSIONS TO BE SCALED FROM THIS DRAWING. ALL  
DIMENSIONS TO BE CHECKED ON SITE PRIOR TO COMMENCEMENT OF WORKS AND ANY  
DISCREPANCIES REPORTED TO THE ARCHITECT/ENGINEER/CONTRACTOR.