

1 PL-00-PROPOSED_EXT_REGRADE-00-FP
1:100

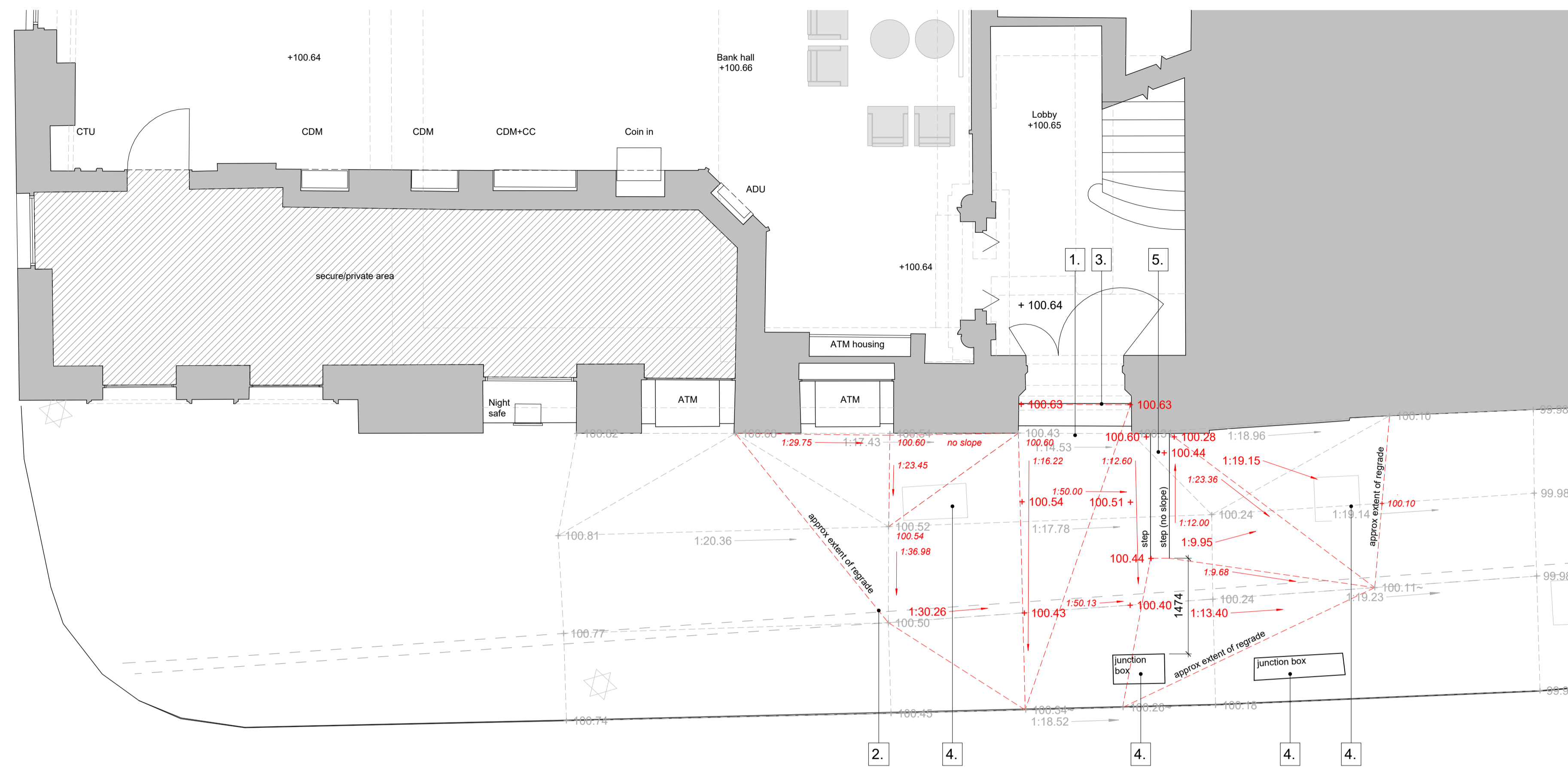

2 PL-00-PROPOSED_EXT_REGRADE_AT_ENTRANCE-00-FP
1:50



3 PL-00-PROPOSED_LEVELS_AT_PAVEMENT_CENTRE-007_W-EL
1:50

- Key to description of works**
- Existing granite pavement lifted and re-laid to new levels to provide level threshold at building entrance. Method statements and schedules TBC on condition with authority. Cutting of existing slabs to be minimised and re-laid uncut where possible.
 - Approximate extent of proposed regrade to provide level access from north and south directions
 - Existing granite steps to be reviewed. Removal prior to regrade to be determined. Could be utilised in regrade
 - Cover level of existing inspection chamber to be reviewed and adjusted to suit new surface level where necessary
 - New steps to be provided to account for level change



5 PL-00-PROPOSED_ELEVATION-007_W-EL
1:100



4 PL-00-PROPOSED_LEVELS_AT_BUILDING-007_W-EL
1:50

C1	Issued for planning	2025-05-15	DJC	AR
P02	Issued for client pre-planning approval	2025-05-02	DJC	AR
P01	First issue for review & comment	2025-04-04	DJC	AR
Rev	Description	Date	Drn By	Chk By

jmarchitects

Project
Level Access Program
 Title
Barnsley External Regrade Scheme
 Client
NatWest Group
 Purpose :
 Scale @ A1:
As indicated

3A 54 Princess Street
 Manchester
 M1 6HS
 T : 0161 200 6300
 man@jmarchitects.net
 www.jmarchitects.net

Project - Originator - Volume - Level - Type - Role - Class and Number	Status	Revision	JMA Project Number
7119-JMA-14-00-DR-A-000008	A3	C1	7119