

- NOTES: PROPOSED PLANS**
- ALLOW FOR NEW ROLLER SHUTTERS TO SHOP FRONTS; EXACT PRODUCT SPECIFICATION TBC
 - PROPOSED GLAZING TO SPORTS HALL TO BE IMPACT RESISTANT IN LINE WITH SPORCS ENGLAND (AND ANY OTHER RELEVANT) GUIDANCE; REFER TO SCHEDULES FOR FURTHER INFORMATION
 - PROPOSED ROOF BUILD-UP IN ABEYANCE PENDING STRUCTURAL ENGINEER'S REVIEW TO DETERMINE VIABILITY OF RETENTION OF EXISTING ROOF DECK; REFER TO STRUCTURAL ENGINEER'S INFORMATION & ALLOW FOR REPLACING ROOF DECK IN AREAS INDICATED ON PLAN DRAWINGS
 - PROPOSED ROOF ACCESS STAIR SUBJECT TO STRUCTURAL AND FIRE ENGINEERS' REVIEW, DESIGN & SPECIFICATIONS
 - REFER TO DR-A-6000 ACCESS & MAINTENANCE DRAWING SERIES FOR FURTHER DETAILS OF PROPOSED ROOF ACCESS & EDGE PROTECTION; SUBJECT TO PRINCIPAL DESIGNER'S REVIEW, DESIGN & SPECIFICATION

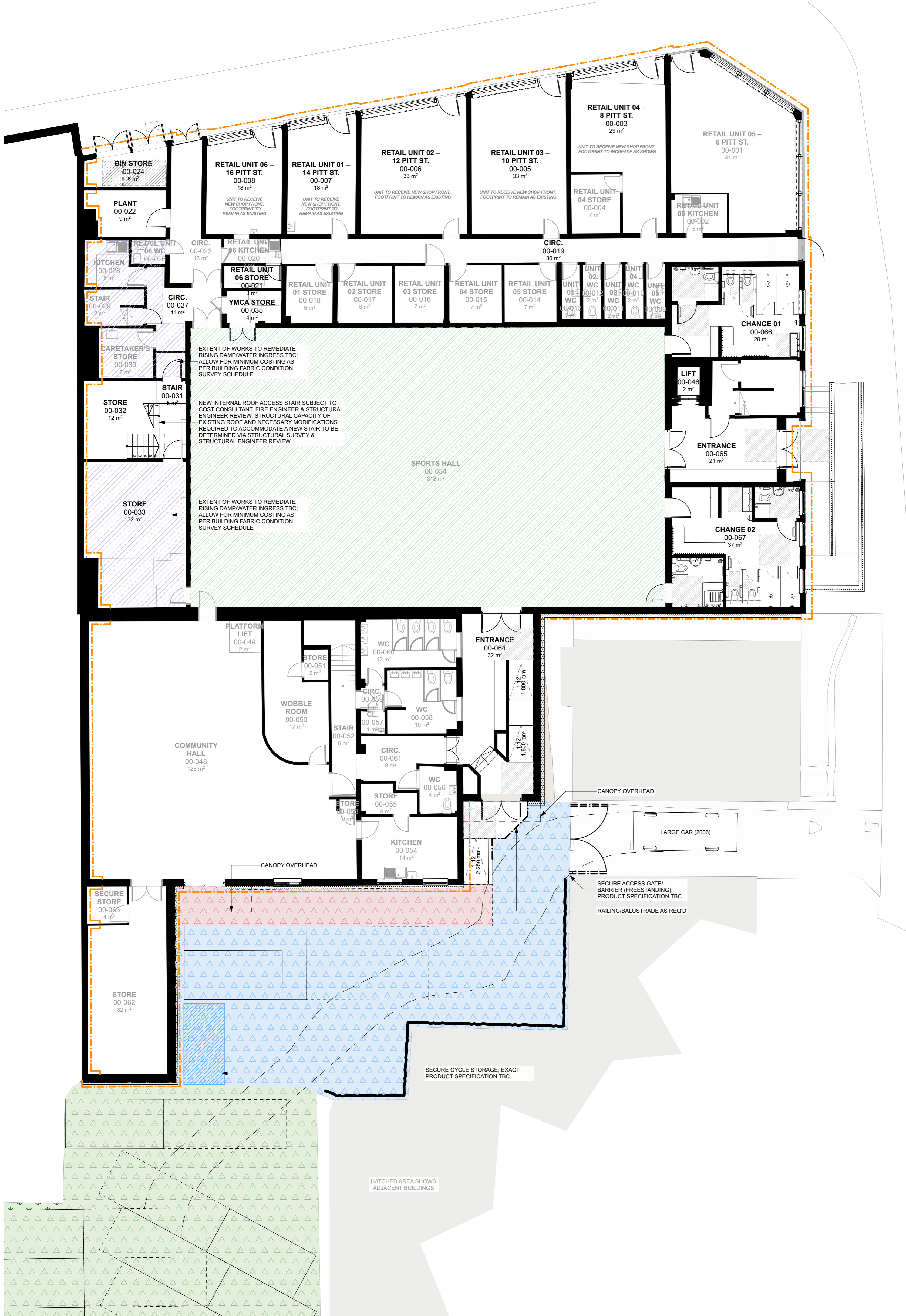

FOR CAR PARK, PLEASE REFER TO:
BALU-BBA-YM-CP-DR-A-2201-PROPOSED CAR PARK PLAN

P06	Stage 3 Issue	JMW	JW	05/03/2024
P05	Stage 2 Drawing Issue	JW		04/01/2024
P04	Updated for Planning	JW		07/12/2023
P03	Planning Set	JW	JM	05/12/2023
P02	Updated for Cost Review	JW		16/11/2023
P01	WIP Issue to Design Team	JW		26/10/2023
Rev	Description	Drawn	Checked	Date

B

BOND BRYAN

e info@bondbryan.co.uk
w www.bondbryan.co.uk

Barnsley Metropolitan Borough Council

BARNLSLEY Metropolitan Borough Council **Currie & Brown**

Barnsley Levelling Up Fund
Barnsley YMCA/Chilypep

Proposed Ground Floor Plan

Originator project ref 23048	Purpose of Issue Design Development
Scale(s) 1:100	Revision description Preliminary
Paper size A1	project originator volume level type role number BALU - BBA - YM - 00 - DR - A - 2201
	revision P06

Name: Issue: 2024: 1:100