

EXISTING SIDE ELEVATION



EXISTING REAR ELEVATION



EXISTING FRONT ELEVATION

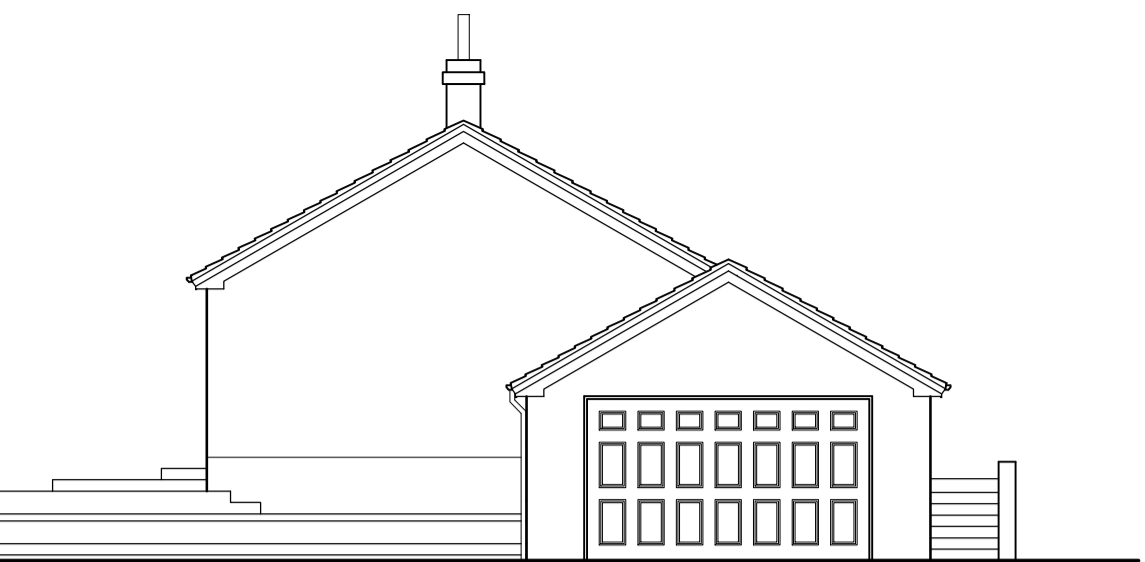

EXISTING SIDE ELEVATION

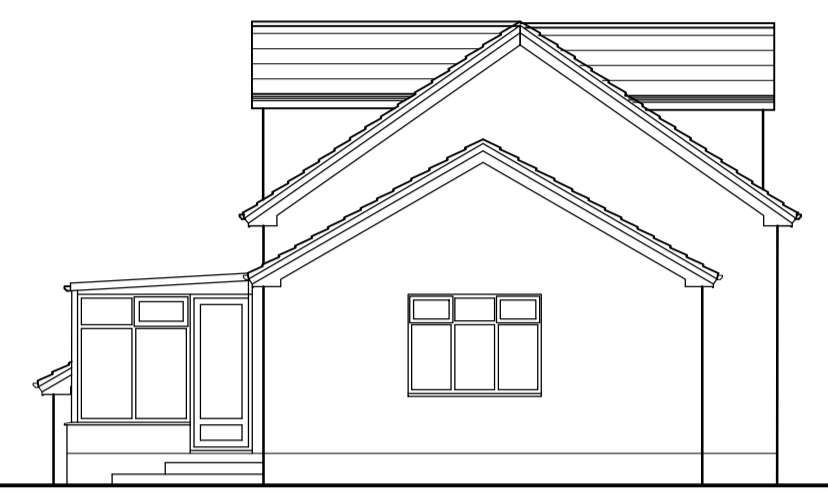

EXISTING SIDE ELEVATION



EXISTING REAR ELEVATION



EXISTING FRONT ELEVATION

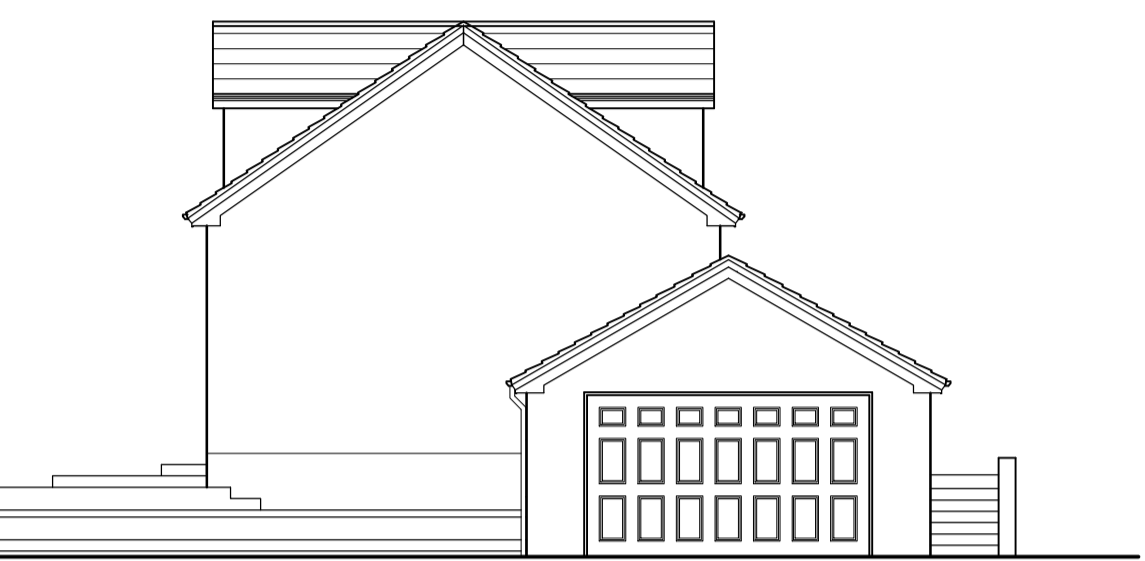

EXISTING SIDE ELEVATION

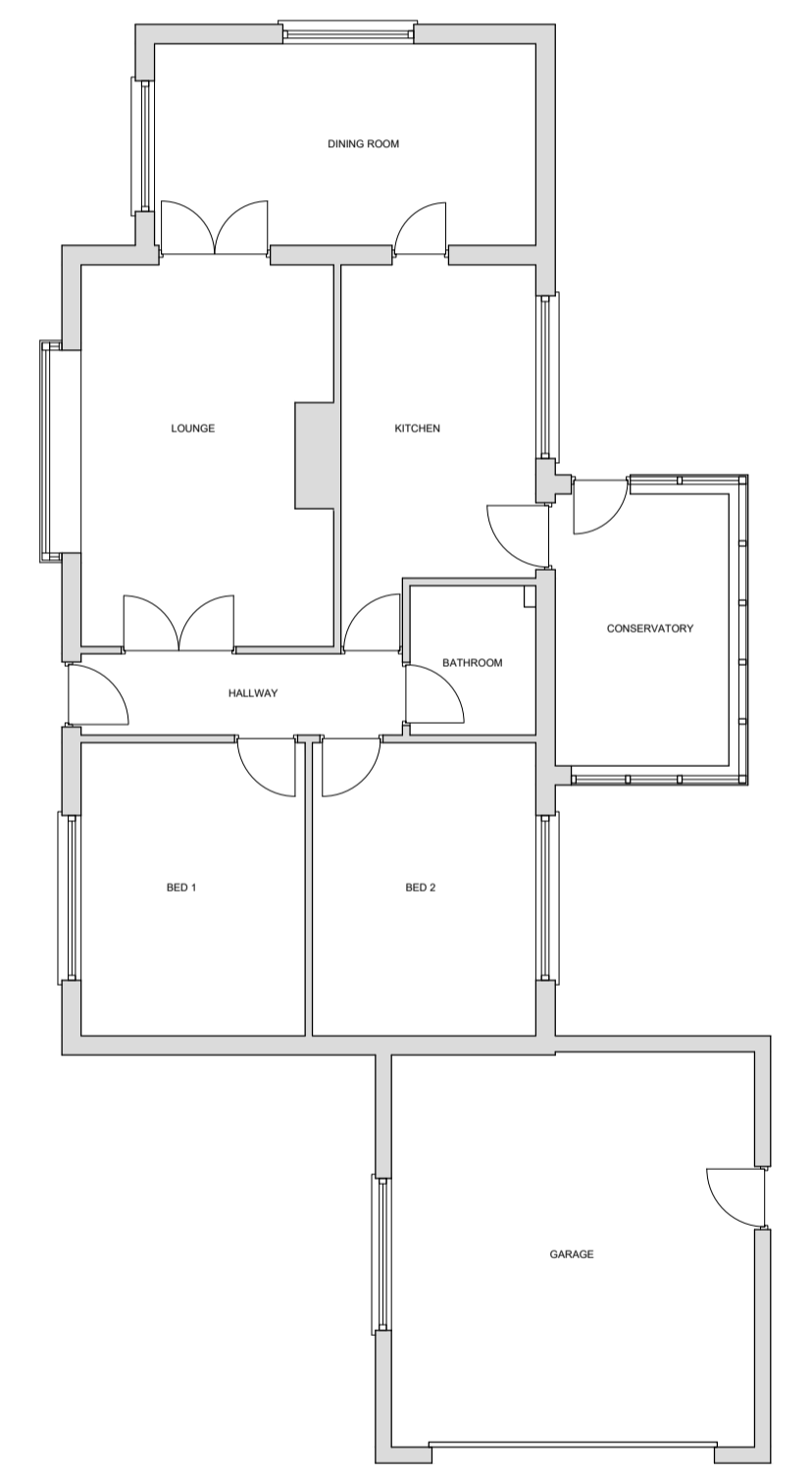

EXISTING GROUND FLOOR

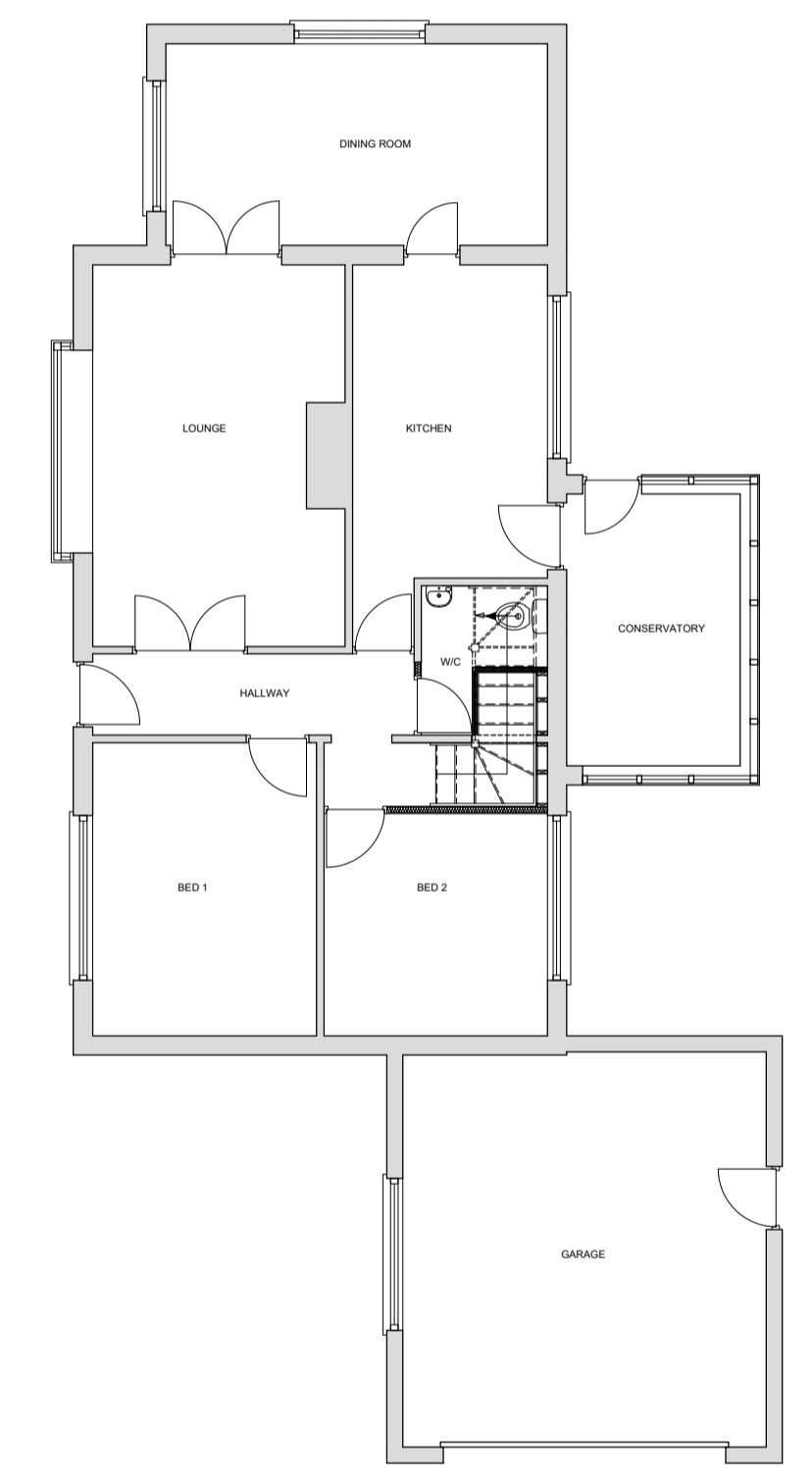

PROPOSED GROUND FLOOR

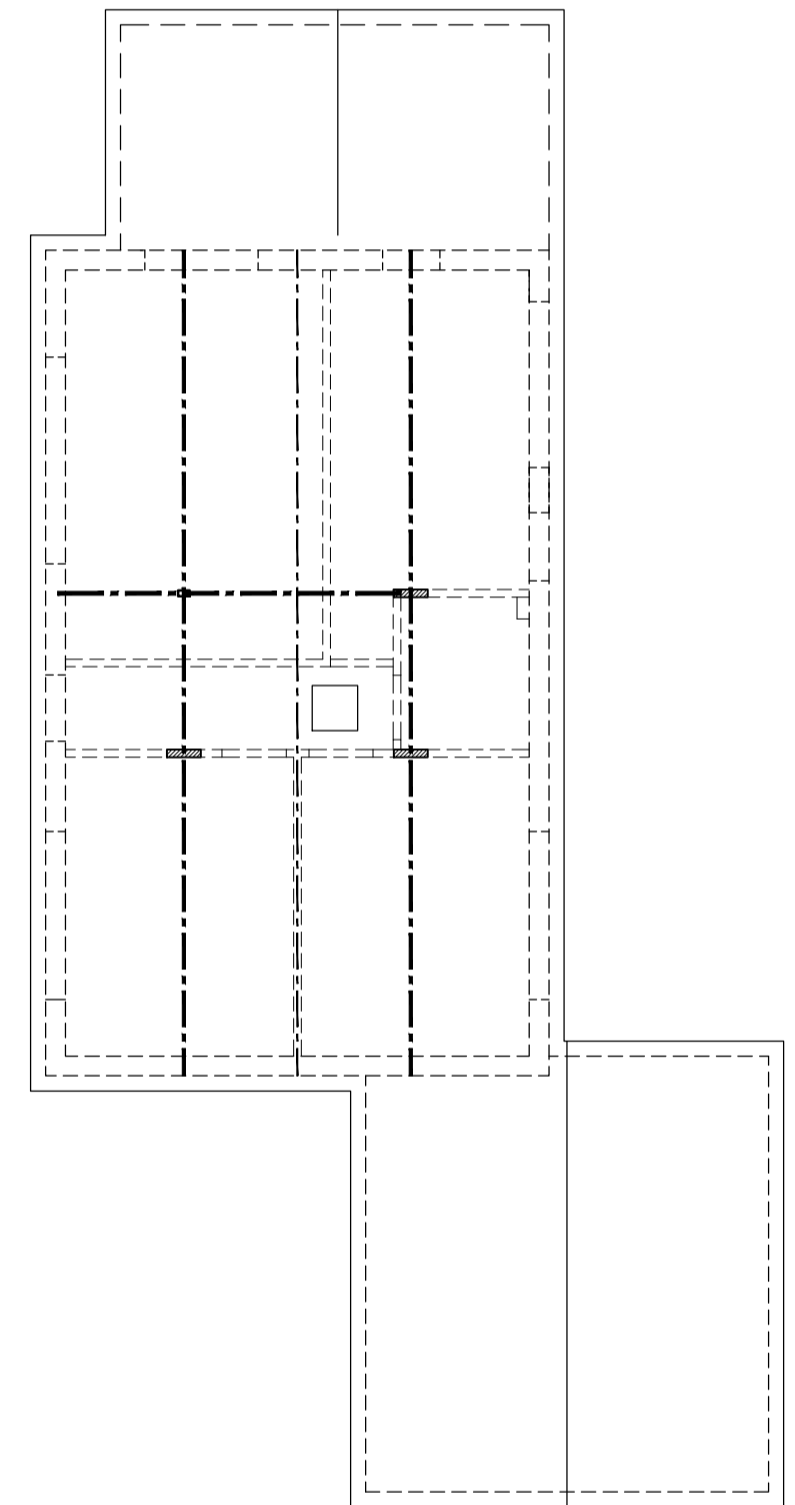

EXISTING ATTIC

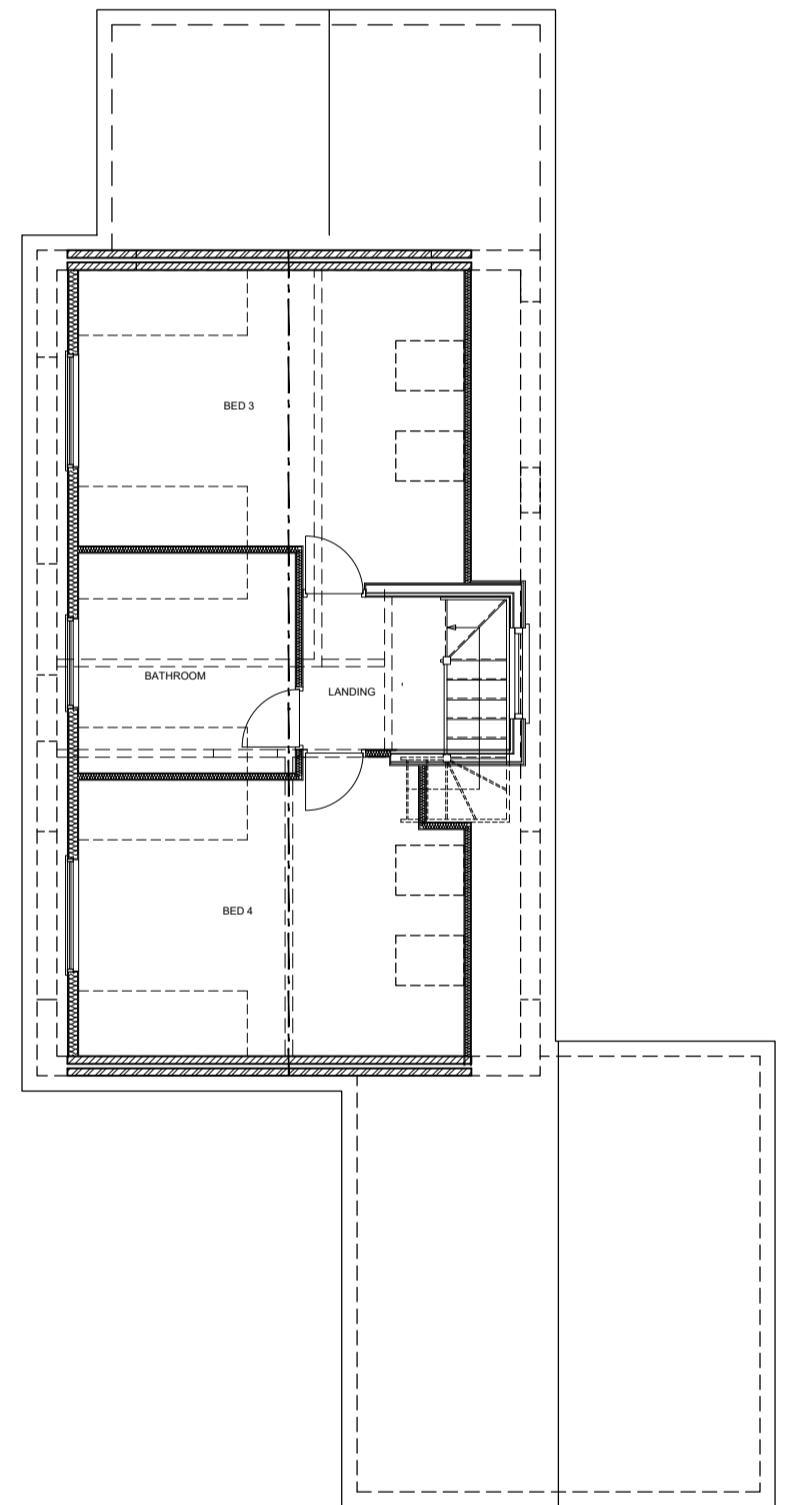

PROPOSED ATTIC FLOOR



Produced on 23 October 2021 from the Ordnance Survey National Geographic Database and incorporating surveyed revision available at this date.
This map shows the area bounded by 441719 404002 441981 404002 441981 404204 441719 404204 441719 404002
Reproduction in whole or part is prohibited without the prior permission of Ordnance Survey.
Crown copyright 2021. Supplied by osmap ltd trading as OSMapOnline.com a licensed Ordnance Survey partner (10004135).
Data licence expires 23 October 2022. Unique plan reference: 401708333096277

LOCATION PLAN (1:1250)



SITE PLAN (1:250)

Rev	Description	AR	AR	AR	Date
F	OS Plans added	AR	AR	AR	10/10/2021
E	Rear Dormer amended	AR	AR	AR	24/09/2021
D	General Amendments	AR	AR	AR	14/07/2021
C	Stairs amended	AR	AR	AR	21/06/2021
B	Dormers added to side elevations	AR	AR	AR	21/12/2020
A	Dormers added	AR	AR	AR	23/11/2020

Longsight Design Consultancy Ltd
 LONGSIGHT HOUSE, 28B BACKUP LANE, STAINCROSS
 BARNLEY S75 5AX
 TEL/FAX 01225 382033
 EMAIL TONY.RUBING@LONGSIGHTDESIGN.CO.UK

Client: Mr & Mrs Rogers
 Client Project Ref: 11 Vicar Road
 Site Address: 11 Vicar Road, Darfield, Barnsley S73 9LA

Title: Existing & Proposed Plans and elevations

Scale @ A1: 1:100
 Drawing Number: LDC20-100-01
 Drawn by: AR
 Revision: F