

E03 EXISTING EAST ELEVATION 1:100

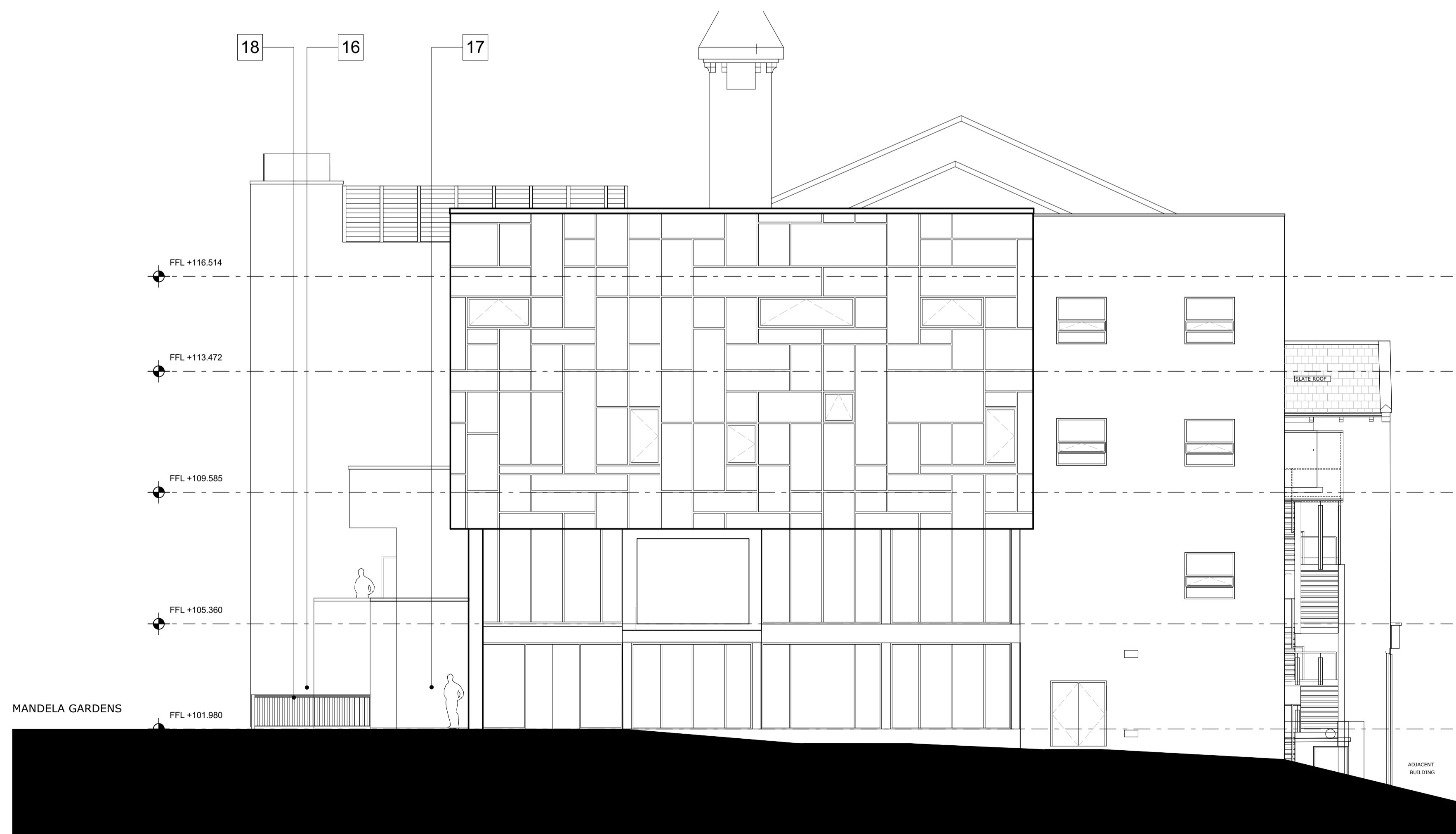

E03 PROPOSED EAST ELEVATION 1:100

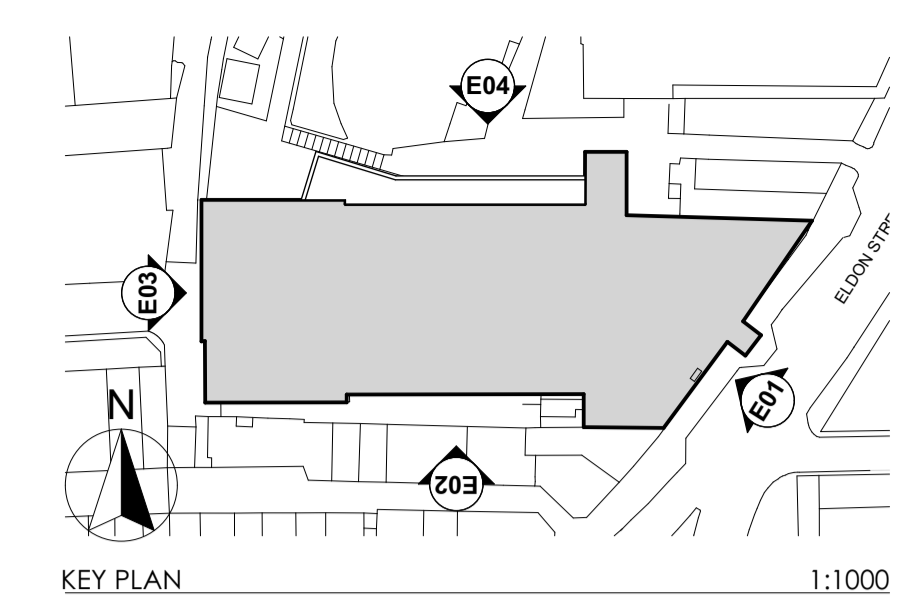

Hanson Street Scope of works:

- [16] Existing staircase removed to form a new return to the main building using the cleaned reclaimed stone from the demolition. Clean and reuse coping stones to form coping to new balcony parapet.
- [17] Door and screen to be removed and provide stone infill from cleaned reclaimed stone from the demolition. Wall above to be raised to match the level of the adjacent balcony.
- [18] Doorway to be moved to avoid clashes with new curtain walling stone infill from cleaned reclaimed stone from the demolition.

Notes  
Check all dimensions on site. Do not scale from this drawing  
Report any discrepancies and omissions to HLM Architects  
This Drawing is Copyright ©

Rev	Description	Date	By	AT	Chk
P01	ISSUE FOR PLANNING	27/07/21	BW	AT	

**BARNSELY CIVIC**



**PROPOSED ELEVATION - SHEET 3**

Drawing No.	Revision
BC-HLM-01-XX-DR-A-00632	P01

Scale @ A1	Drawn
1:100	BW
Date	Checked
13/04/2021	HLM



© HLMArchitects  
2nd Floor  
The Ruskin Building  
Tudor Square  
Sheffield S1 2LA  
www.hlmarchitects.com  
T. +44 (0) 114 263 9600  
F. +44 (0) 114 263 9650  
sheffield@hlmarchitects.com

