

North East - Brampton Road

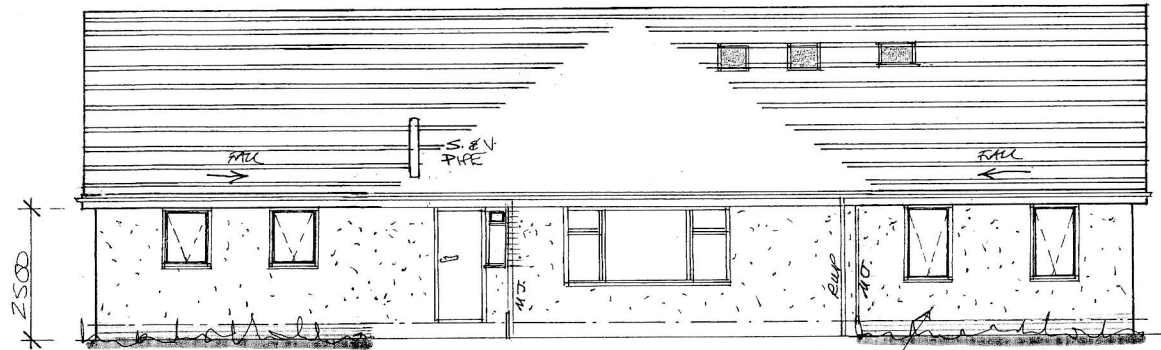

South West

U.P.V.C. ANTHRACITE GREY COLOUR TO WINDOWS & DOORS INC. RAINWATER & SOL. CRT. GOODS & FASCIA; BALGE & GAVES.

MATCHING RED MIXTURE DRAGWIRE BRICKWORK BELOW D.P.C. WITH 'ONE COAT FINISH' OFF WHITE COLOUR RENDER ELSEWHERE.

MATCHING 'SANDTOP 20/20' GREY TILES

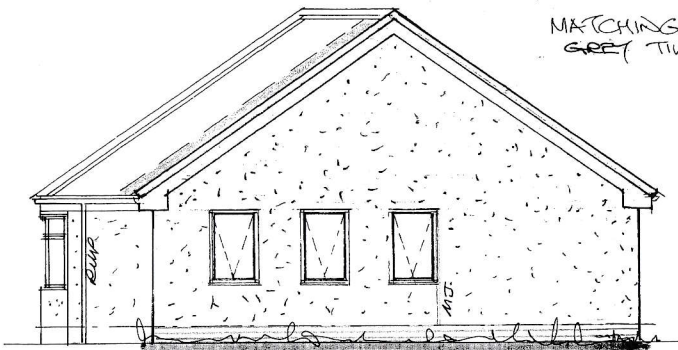

North West ~ Dove Road

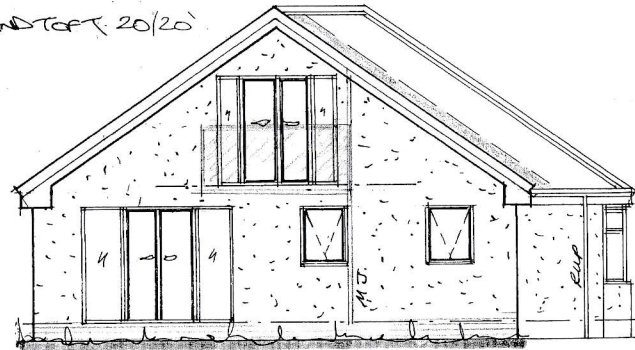

South East

C	ROOF ADJUSTED	05/26
B	PLANNING REQ.	05/26
A	CLIENT ALTS.	02/26

<b>Garry Greetham Associates Residential Design Consultant</b> Westwood House 18 Carr Lane Tankersley Barnsley S75 3BE Tel 07786062364	
Project	Extensions & Alterations
Client	Mr & Mrs Darren Mullen
Title	Elevations as Proposed
Address	The Bungalow, Brampton Road, Wombwell, Barnsley. S73 0SR
Drawn By	GGG
Scale	1:100 @ A3 Date Feb 26
Drawing No	529-05 Rev C
Member of the Chartered Institute Of Architectural Technologists	