

William Saunders is the trading name of Wm Saunders Partnership LLP. Wm Saunders Partnership LLP is registered in England and Wales with the Registration number OC 308323. The Registered Office is Osington Chambers, 4-8 Castle Gate, Newark on Trent, Notts, NG24 1AX.

This drawing and any design thereon is the copyright of William Saunders and must not be reproduced without its written consent.

Contractors must verify all dimensions, levels and co-ordinates at the site before commencing any work or making any shop drawings; no dimensions shall be measured from the drawing if in doubt, ask William Saunders for confirmation.

Hard copies or PDF versions of drawings will always take precedence over CAD data. Furthermore, William Saunders does not undertake to issue data revisions as a matter of course. It is the recipient's responsibility to assess the impact of hard copy or PDF versions of drawings and request updated data if required.

Nothing on this drawing confers or purports to confer on any third party any benefit under the Contracts (Rights of Third Parties) Act 1999.

This drawing is to be read in conjunction with all other relevant Architects, Engineers & Sub - Contractors drawings / Details.

This drawing is subject to Client and Building Control Approval.

Final Steelwork and grid layout is subject to specialist steel design.

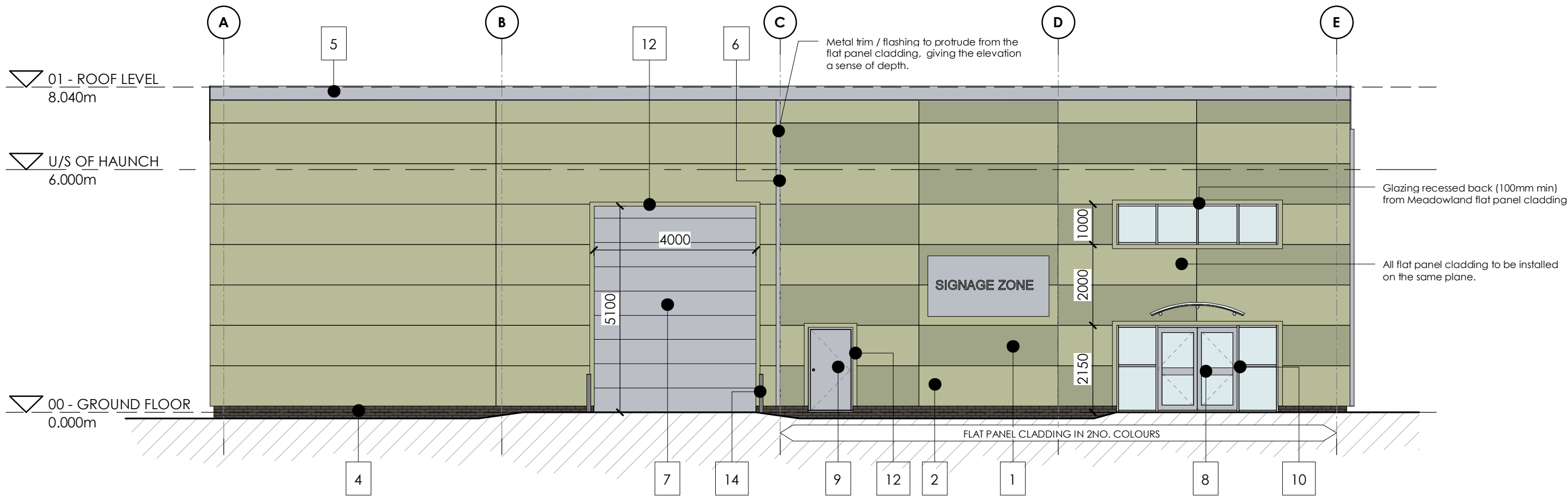
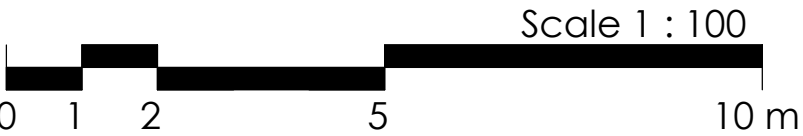

NORTH WEST ELEVATION
1 : 100

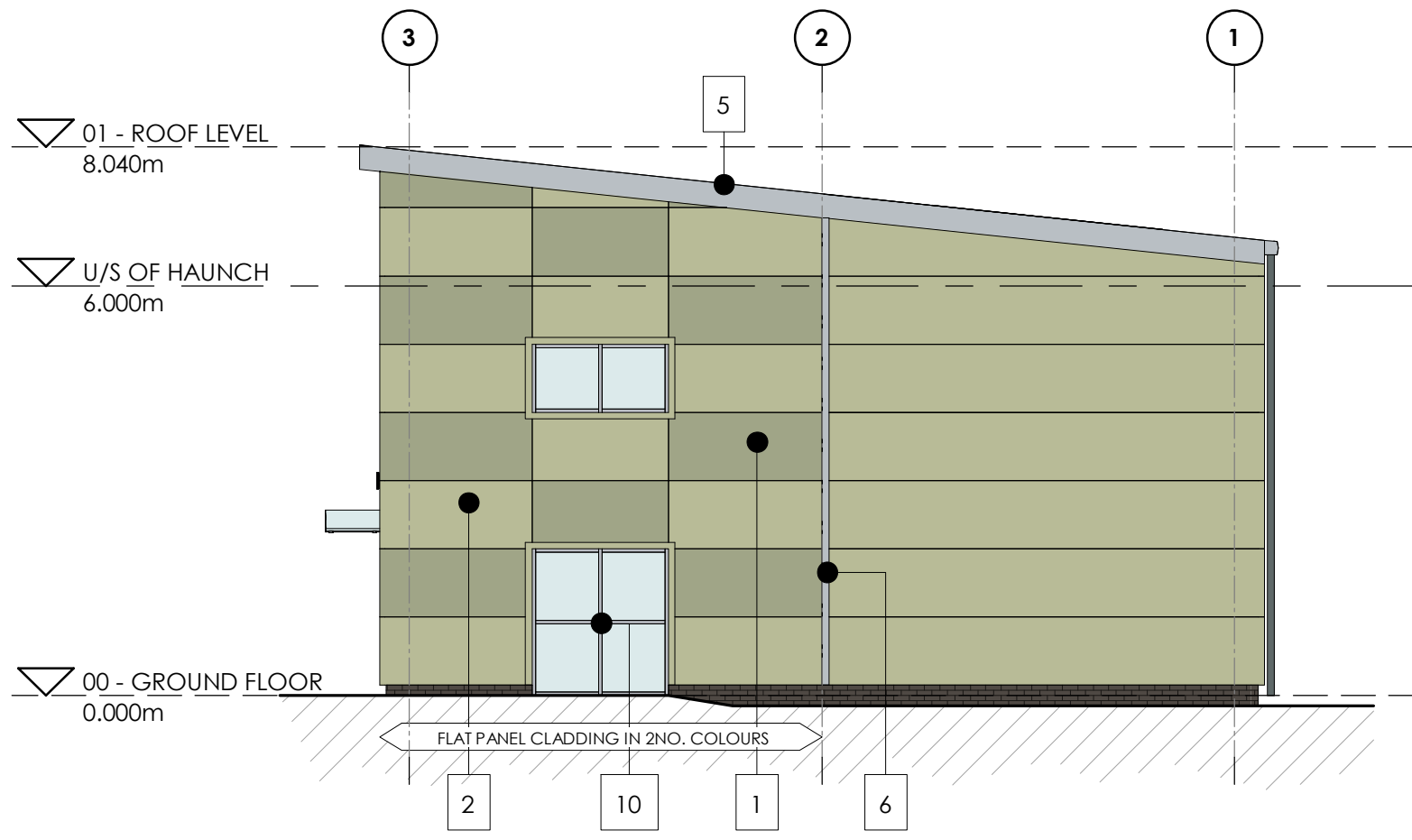

SOUTH WEST ELEVATION
1 : 100

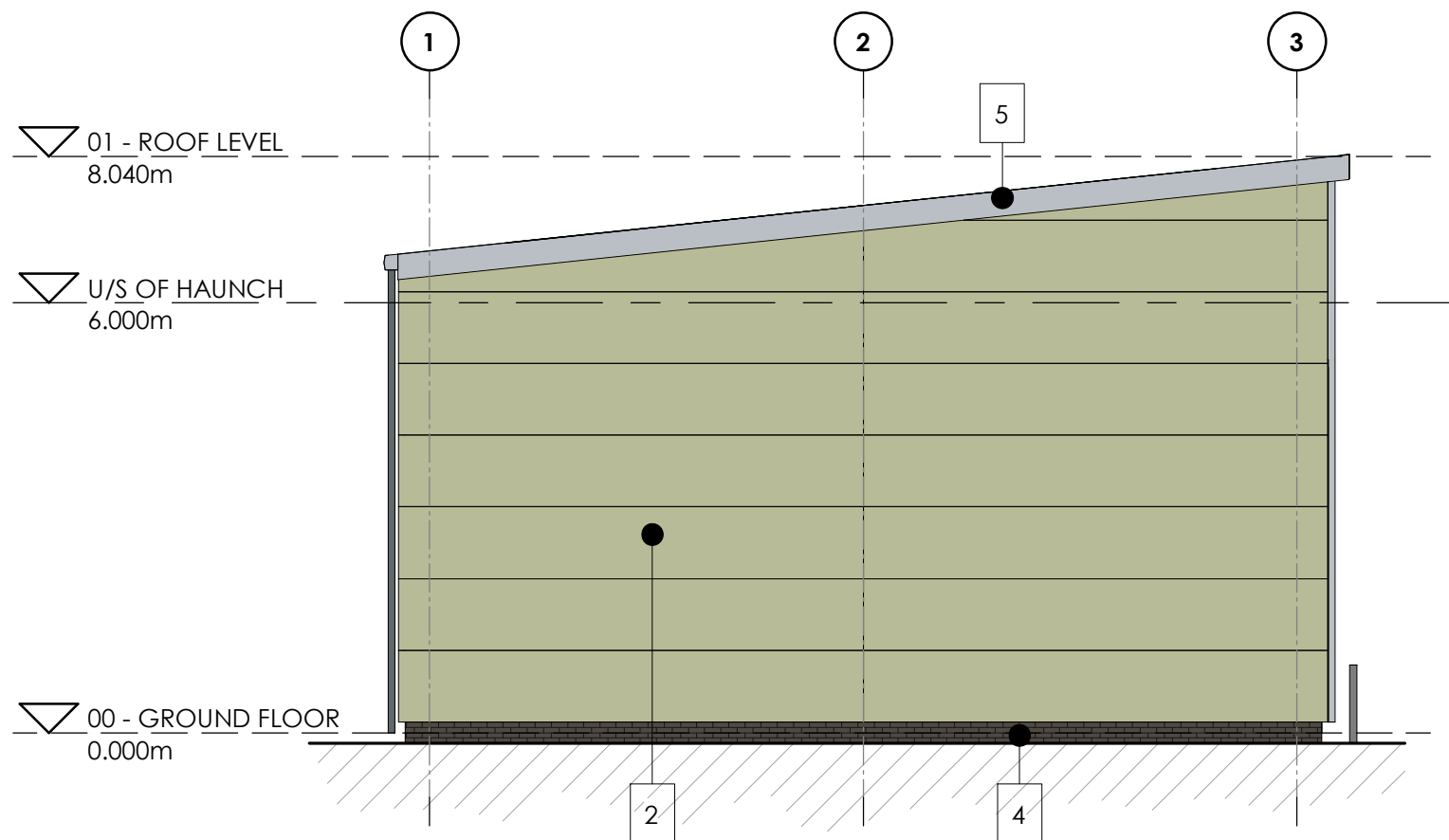

NORTH EAST ELEVATION
1 : 100

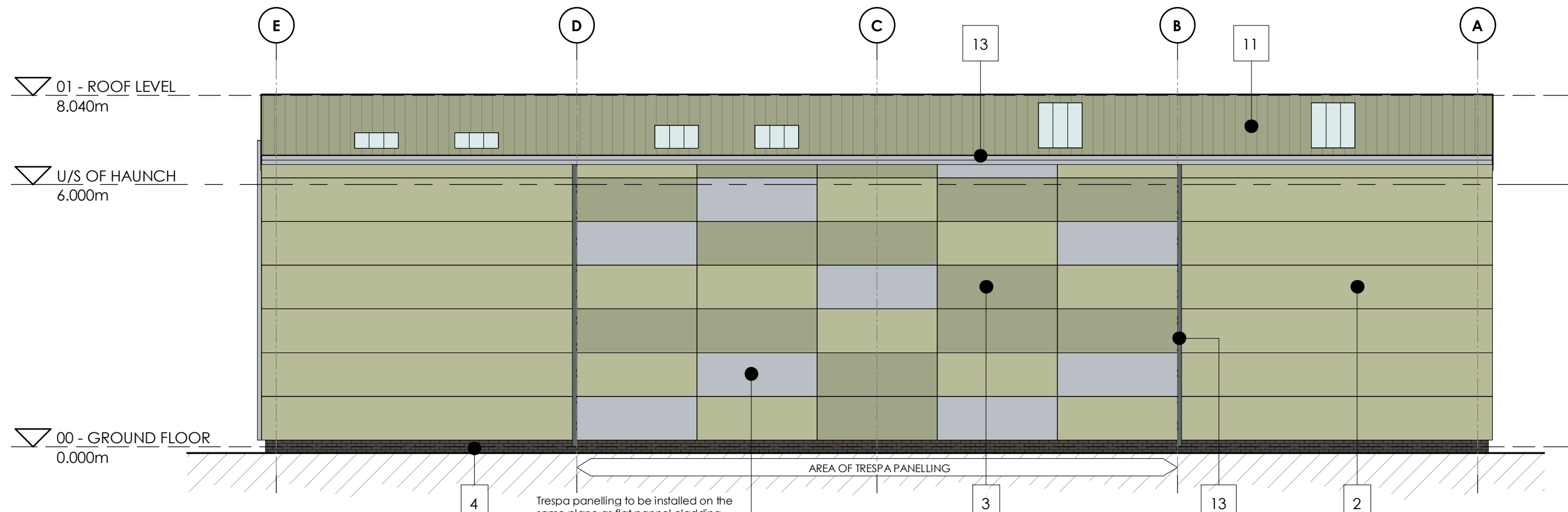

SOUTH EAST ELEVATION
1 : 100

KEY	MATERIAL SPECIFICATION	MATERIAL COLOUR	TATA STEEL CODE
1	Tata Trimapanel micro-rib (or similar approved) panel cladding system, with factory finish.	Moorland Green	12B21
2	Tata Trimapanel micro-rib (or similar approved) panel cladding system, with factory finish.	Meadowland	12B17
3	Trespa Panelling	Multicoloured	N/A
4	Brickwork	Graphite Grey	N/A
5	PPC aluminium (or similar approved) fascias and soffits	Albatross	18B17
6	Factory finished steel feature flashings	Albatross	18B17
7	Insulated sectional overhead loading doors, with factory finish.	RAL 9006	N/A
8	PPC aluminium windows/door frames, double galzed with anti-sun glass.	RAL 9006	N/A
9	High security factory finished steel pedestrian doors	RAL 9006	N/A
10	Glass canopy, with painted steel frame	RAL 9006	N/A
11	Tata Trisomet (or similar approved) trapezoidal roof cladding system, with factory finish.	Moorland Green	12B21
12	Factory finished steel flashings	To match cladding	N/A
13	Rain water goods	RAL 9006	N/A
14	Bollards	Gloss painted Steel RAL 9006 with yellow horizontal stripes	N/A

P5	Minor amendment	IR	SW	06.07.23
P4	Minor amendment	IR	SW	04.07.23
P3	Finish to proposed bollards amended.	IR	SW	31.05.23
P2	Flat panel cladding updated to have an 'ad hoc' effect. Fire exit personnel door relocated.	IR	SW	16.05.23
P1	Issued for Planning	IR	SW	24.04.23
Rev	Description	Drm	Vf'd	Date
As outlined in section 2.3 of the CIB Industry Guidance to Designers, insignificant risks can usually be ignored, as can risks arising from routine construction activities, unless the design compounds or significantly alters these risks. In accordance with CDM Regulations 8, 9 and 11, any significant risks relating to the design features shown on this drawing have been identified and are annotated thus: <input checked="" type="checkbox"/> No significant risks have been identified. <input type="checkbox"/> Significant risks have been identified - refer to notes on drawing for information on residual risks and any control measures to be employed.				
Refer to the current Designer's Risk Assessment sheets for further details.				
Designer's Signature		SW		Date April'23

Drawing Status
PLANNING

williamsaunders
architecture : engineering : building consultancy

Newark Beacon
Cofferata Way,
Newark-on-Trent,
Nottinghamshire, NG24 2TN.

Tel: 01636 704361
W: wm-saunders.co.uk

Also at Leeds, Lincoln & Wircworth

Project

Proposed Development
Rockingham

Client

Carnell Management Services Ltd.

Title

Unit 7 - Proposed Elevations

WS Project No. 12215	Drawn by IR	Date April'23	Scale As indicated	@ A1				
Drawing/Document Reference								
Project	Originator	Zone	Level	Type	Role	Number	Status	Revision
12215	- WMS	- 07	- ZZ	- D	- A	- 10607	- S8	- P5