

# 6th FORM CENTRE

NOTE: This drawing is to show design intent and is subject to design development.  
 OCCUPANCY NUMBERS: Please refer to FF&E Plans for indicative room layouts.

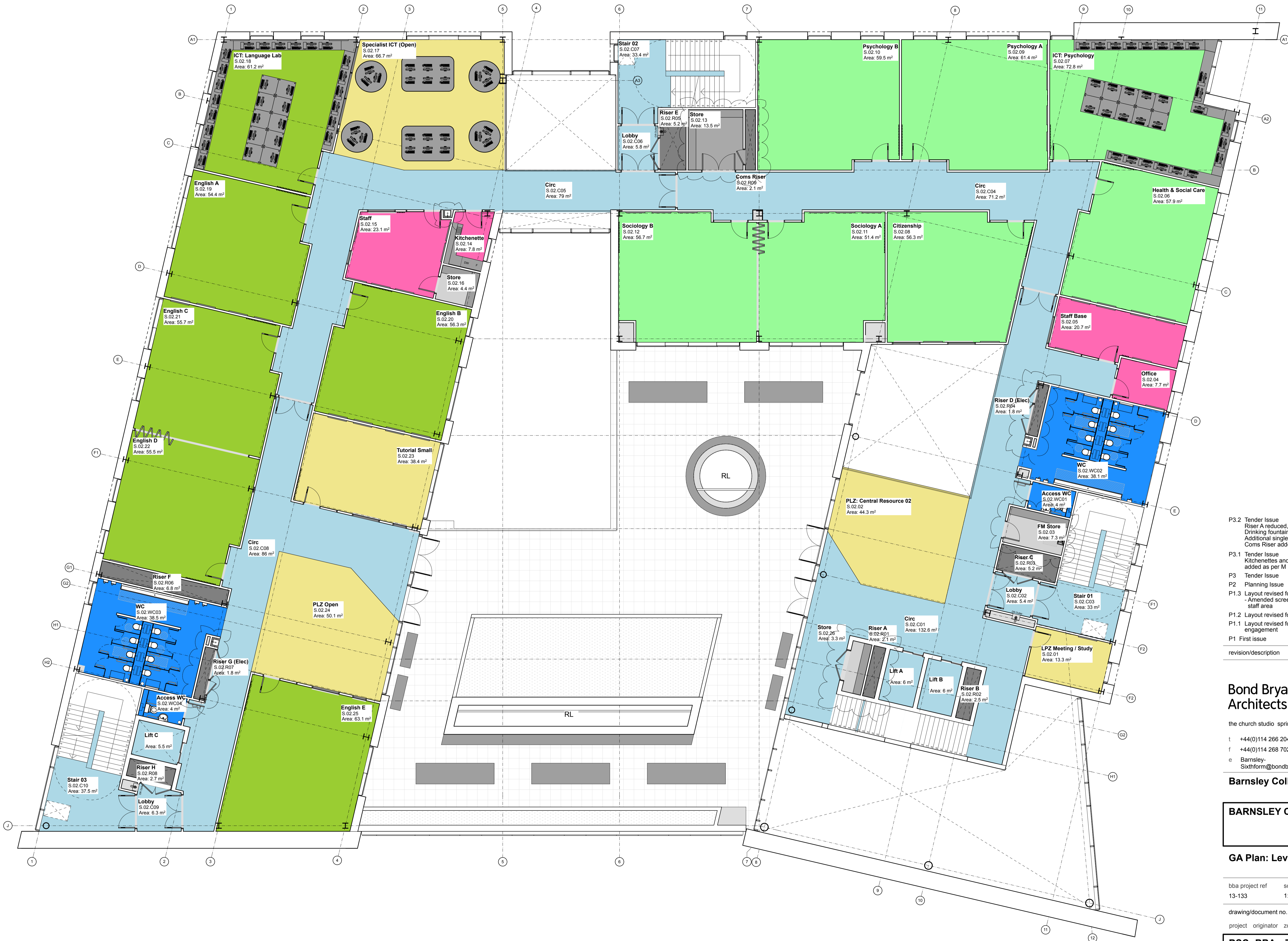

- P3.2 Tender Issue RB MCIi 14.02.14  
 Riser A reduced, store created from new space  
 Drinking fountains added adjacent WC blocks & Staff Kitchenette  
 Additional single leaf door added to Elec Risers  
 Coms Riser added adjacent Store
- P3.1 Tender Issue RB MCIi 17.01.14  
 Kitchenettes and vending machine areas  
 added as per M Hancock comments 15.01.14
- P3 Tender Issue RB MCIi 15.01.14
- P2 Planning Issue SP MC 17.12.13
- P1.3 Layout revised following client comment  
 - Amended screens to North West  
 staff area MCIi MH 27.11.13
- P1.2 Layout revised following client comment MCIi MH 20.11.13
- P1.1 Layout revised following client  
 engagement MCIi MH 14.11.13
- P1 First issue MCIi MH 29.10.13

revision/description	drawn	checked	date
----------------------	-------	---------	------

**Bond Bryan Architects**  
 the church studio springvale road sheffield S10 1LP  
 t +44(0)114 266 2040 w www.bondbryan.com  
 f +44(0)114 268 7021 tw @bondbryan  
 e Bamsley-  
 Sixthform@bondbryan.co.uk

## Barnsley College 6th Form Centre

### BARNESLEY COLLEGE

#### GA Plan: Level 02

bba project ref	scale	purpose of issue
13-133	1:100 @A1	PRELIMINARY

drawing/document no.	project	originator	zone	level	type	role	number	status	rev
BSC - BBA - Z0 - 02 - DR - A - 02003	D2	P3.2							

This document is © Bond Bryan Architects Ltd. If in doubt ASK. Drawing measurements shall not be obtained by scaling. Verify all dimensions prior to construction. Immediately report any discrepancies on this document to the Architect. This document shall be read in conjunction with associated models, specifications and related consultant's documents.

