

UNLESS STATED OTHERWISE, THE DESIGNS SHOWN ARE SUBJECT TO DETAIL SITE SURVEY AND INVESTIGATION AND/OR APPROVAL OF THE RELEVANT LOCAL AUTHORITY OFFICERS, STATUTORY UNDERWRITERS, FIRE OFFICERS AND ENGINEERS. THEY ARE PROJECT AND SITE SPECIFIC.
 THIS DRAWING SHOULD NOT BE SCALED FROM.
 ALL DIMENSIONS SHOULD BE CHECKED ON SITE.
 ANY DRAWING ERRORS OR DISCREPANCIES SHOULD BE REPORTED TO VAUGHAN ARCHITECTURE & DESIGN LLP
 THIS DRAWING IS THE COPYRIGHT OF VAUGHAN ARCHITECTURE LLP

DRAWING STATUS		
DRAWN BY:	NJV	DATE 01/02/16
SCALE:	1:200 @ A3	
PRELIMINARY	APPROVED	DATE
PRESENTATION	APPROVED	DATE
TENDER	APPROVED	DATE
CONSTRUCTION	APPROVED	DATE

REVISION				
REF	SCOPE	DATE	DRAWN	APPROVED
A	section and roof plan amended as per planning discussions.	05/02/16	NJV	NJV

NOTES

planning notes
 Existing services and drainage to be found and confirmed on site.

Position and extent of existing protected trees to be surveyed and located accurately on site.

schedule of accommodation

- Flat 1 - 26.80 sq.m (288.47 sq.ft) GIFA
- Flat 2 - 30.70 sq.m (330.45 sq.ft) GIFA
- Flat 3 - 44.95 sq.m (483.84 sq.ft) GIFA
- Flat 4 - 26.80 sq.m (288.47 sq.ft) GIFA
- Flat 5 - 30.70 sq.m (330.45 sq.ft) GIFA
- Flat 6 - 43.30 sq.m (466.08 sq.ft) GIFA
- Flat 7 - 60.93 sq.m (709.67 sq.ft) GIFA
- 2bed/4P house (converted from offices) - 102sq.m (1097 sq.ft)
- 10 car parking spaces proposed.

CLIENT
 Mr Julian Bowerman

Vaughan
 Architecture & Design

Vaughan Architecture & Design
 Prospect Business Centre
 Fountain House
 4 South Parade
 Leeds
 LS1 5QX
 0113 987 1215
 www.vaughanarchitecture.co.uk

Residential Development
 School Lane, Hemmingfield

DRAWING TITLE
 Proposed Site Sections

PROJECT NO.	DRAWING NO.	REVISION
VAD.15.16	PL103	A

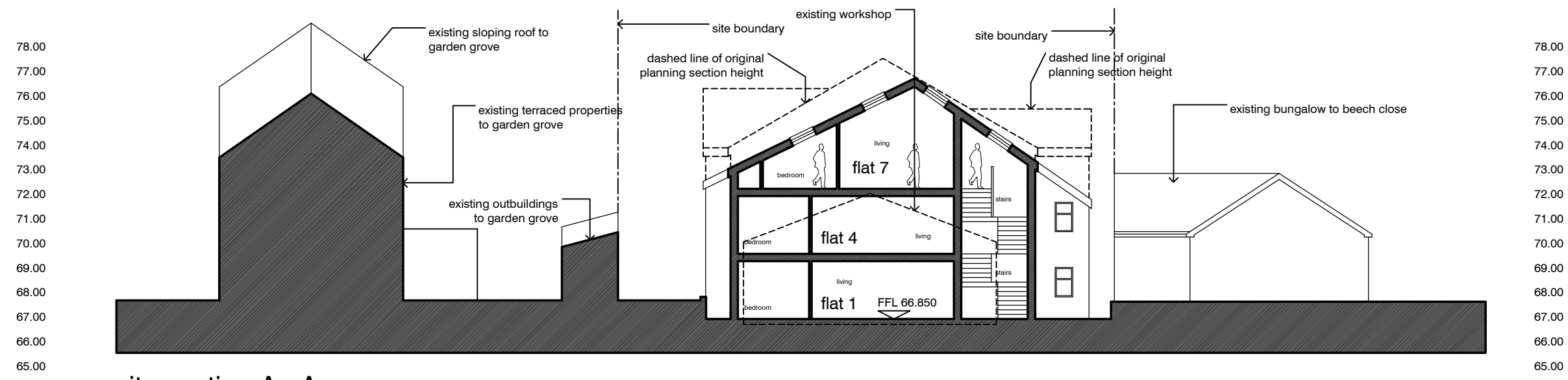

site section A : A

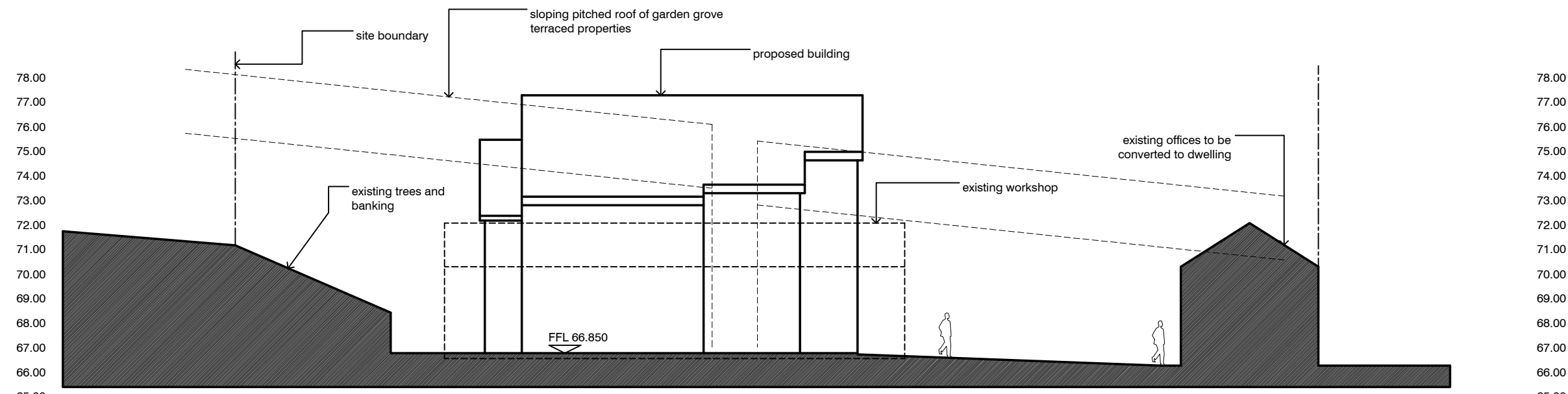

site section B : B

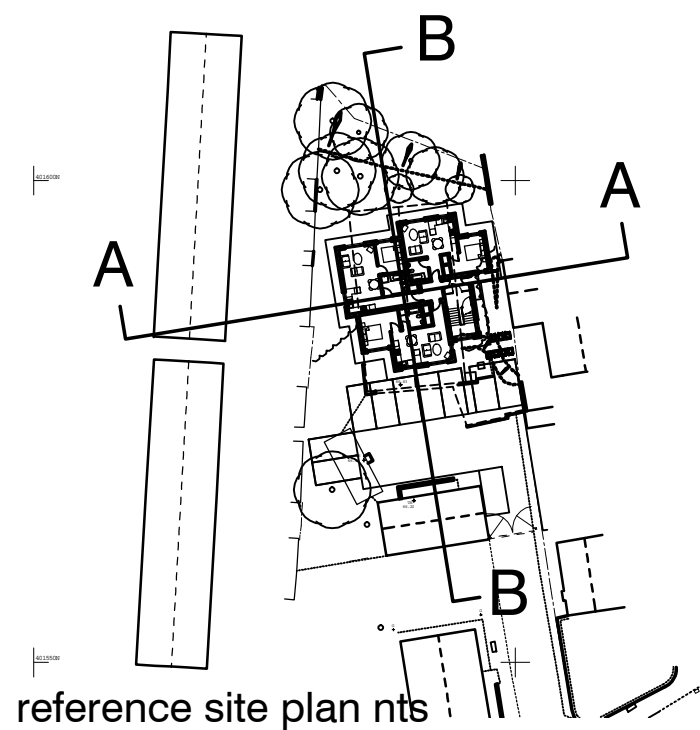
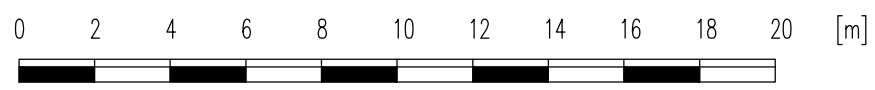

school street - hemmingfield - site sections

reference site plan nts