

- 1.0 DRAWING INFORMATION
 1.1 This East Midlands Landscaping drawing is based upon:
 EPD Landscape Architects Drawing - 19/0037 - 01 Rev A - Planting Plan
 EPD Softworks Specification & Maintenance - 19.0037.04 - September 2019
 TEP Ecological Assessment Report - 7484.001 - April 2019
 TEP Precautionary Working Method Statement - 784.01.001 - June 2020
 Bagshaw Ecology - Arboricultural Impact Assessment - BE1134.1 Rev C - 22 November 2019
- FOR PLANTING SPECIFICATION & MAINTENANCE SEE DOCUMENT:
 EPD Softworks Specification & Maintenance - 19.0037.04 - September 2019

- 2.0 Landscaping and clearance works schedule:
 Landscaping clearance works to boundary and site (November 2020)
 Landscaping installation works for soft landscaping (February to Early March 2021)

For further information regarding landscaping clearance and installation see
 (EPD Softworks Specification & Maintenance - 19.0037.04 - September 2019)

- 3.0 SUBSOILING
 3.1 All subsoiling operations are to be carried out to BS 8601:2013 specification for subsoil and requirements for use.
 3.2 Existing subsoil should be used whenever possible and broken up in accordance with BS 8601:2013 specification.
 3.3 Where subsoil is required to be imported to site, the soil should be installed to the following depths:
 Ornamental Planting Beds: 300mm min depth to BS 8601:2013
 Lawned Areas: 300mm min depth to BS 8601:2013
- 4.0 TOPSOILING
 4.1 All topsoiling operations are to be carried out to BS 3882:2015 specification for topsoil and requirements for use.
 4.2 Prior to topsoiling all sub soil is to be thoroughly 'ripped' mechanically with excavator to relieve compaction.
 4.3 All topsoiling to be carried out to the following depths (Assuming sufficient subsoil is in place):
 Ornamental Planting Beds: 300mm max depth BS 3882:2015
 Lawned Areas: 150mm max depth BS 3882:2015

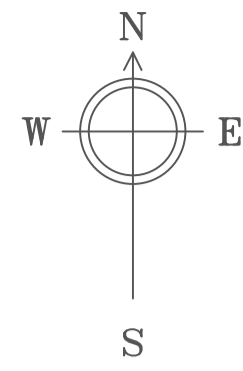

Landscaping Schedule						
Trees	Number	Abbreviation	Species	Height	Girth	Pot Size
	11	BEPE	Betula pendula	400-450cm	16-18cm	Clear Stem min. 200 (RB)
	11	CARBETFF	Carpinus betulus 'Frans Fontaine'	400-450cm	16-18cm	Clear Stem min. 200 (RB)
	10	Pav	Prunus avium	400-450cm	16-18cm	Clear Stem min. 200 (RB)

Ground Cover Ornamental Mix						
Number	Abbreviation	Species	Density	Height	Pot Size	Mix %
186	BERNANA	Berberis thunbergii 'Atropurpurea Nana'	5/m ²	10-20cm	2L	10%
186	BBR	Bergenia 'Bressingham Ruby'	5/m ²		2L	10%
186	CEAREPA	Ceanothus thyrsiflorus repens	5/m ²	30-40cm	3L	10%
186	CaSp	Cornus alba 'Spaethii'	5/m ²	40-60cm	(BR)	10%
186	EISO	Eucornus fortunei 'Silver Queen'	5/m ²	10-20cm	2L	10%
186	GERBLUA	Geranium 'Johnson's Blue'	5/m ²		2L	10%
186	HEBEG	Hebe 'Emerald Green'	5/m ²	20-30cm	2L	10%
186	PIZ	Prunus laurocerasus 'Zabeliana'	5/m ²	30-40cm	3L	10%
186	ROSNO	Rosa 'Nozomi'	5/m ²		2L	10%
186	SjGM	Spiraea japonica 'Gold Mound'	5/m ²	30-40cm	3L	10%

Native Hedge A						
Number	Abbreviation	Species	Density	Height	Pot Size	Mix %
158	Cmo	Crataegus monogyna	0.75Ctr Double Staggered at 0.3m offset	40-60cm	(BR)	60%
64	PRUSP	Prunus spinosa	0.75Ctr Double Staggered at 0.3m offset	60-80cm	(BR)	20%
64	SAMNI	Sambucus nigra	0.75Ctr Double Staggered at 0.3m offset	60-80cm	(BR)	20%
31	VIBOP	Viburnum opulus	0.75Ctr Double Staggered at 0.3m offset	60-80cm	(BR)	10%

Native Shrub Mix 1						
Number	Abbreviation	Species	Density	Height	Pot Size	Mix %
39	Cav	Corylus avellana	5/m ²	40-60cm	(BR)	10%
78	Cmo	Crataegus monogyna	5/m ²	40-60cm	(BR)	20%
39	Ia	Ilex aquifolium	5/m ²	60-80cm	3L	10%
39	MALSY	Malus sylvestris	5/m ²	60-80cm	(BR)	10%
39	ROSAR	Rosa arvensis	5/m ²	40-60cm	(BR)	10%
39	Rca	Rosa canina	5/m ²	60-80cm	(BR)	10%
39	SAMNI	Sambucus nigra	5/m ²	60-80cm	(BR)	10%
39	VIBLA	Viburnum lanata	5/m ²	60-80cm	(BR)	10%
39	VIBOP	Viburnum opulus	5/m ²	60-80cm	(BR)	10%

Native Shrub Mix 2						
Number	Abbreviation	Species	Density	Height	Pot Size	Mix %
149	CORAV	Corylus avellana	5/m ²	60-80cm	(BR)	30%
50	Csc	Cytisus scoparius	5/m ²	10-20cm	2L	10%
100	PRUSP	Prunus spinosa	5/m ²	60-80cm	(BR)	20%
50	ROSAR	Rosa arvensis	5/m ²	40-60cm	(BR)	10%
50	Rca	Rosa canina	5/m ²	60-80cm	(BR)	10%
50	Ue	Ulex europaeus	5/m ²	30-40cm	3L	10%
50	VIBOP	Viburnum opulus	5/m ²	60-80cm	(BR)	10%

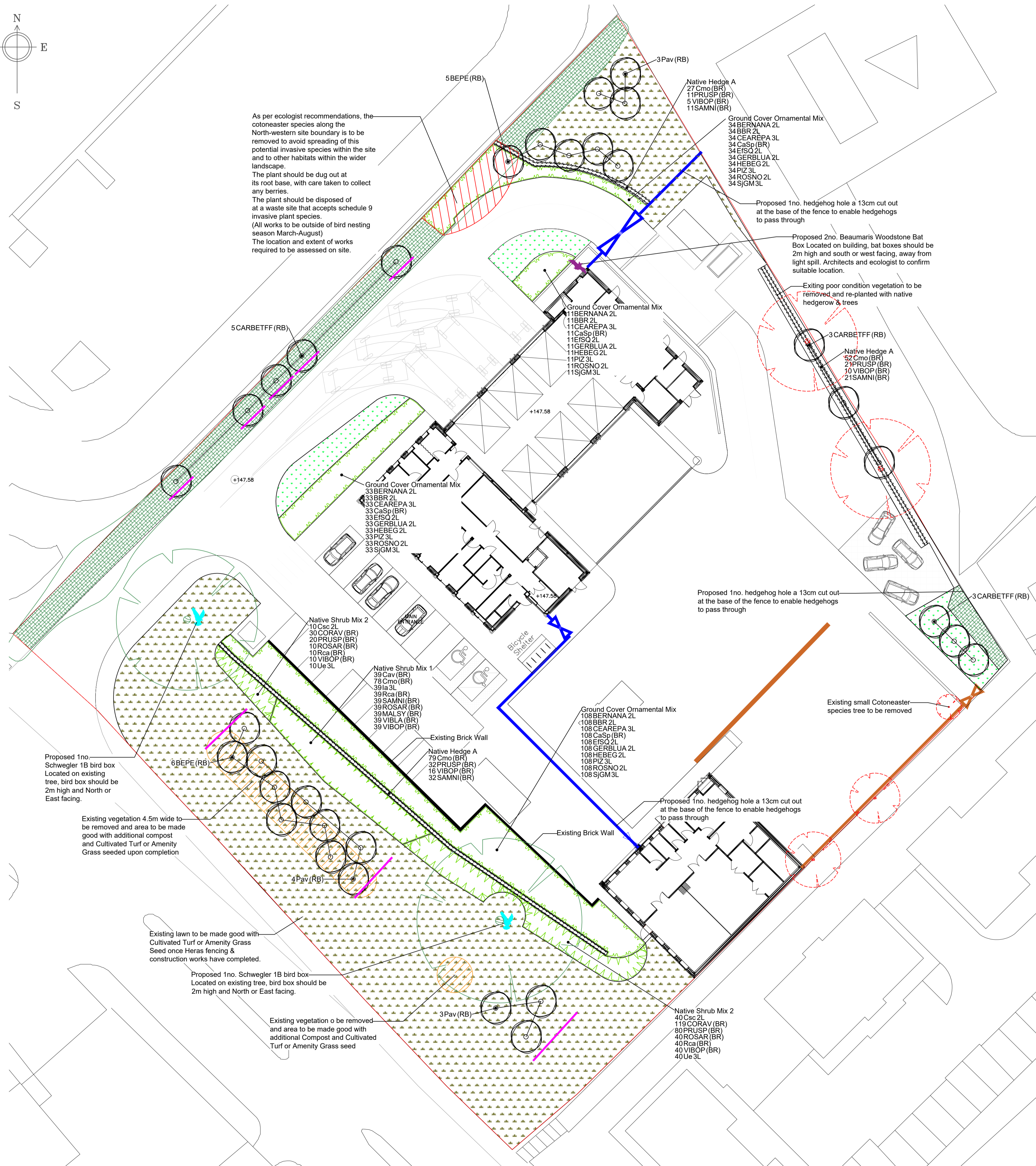
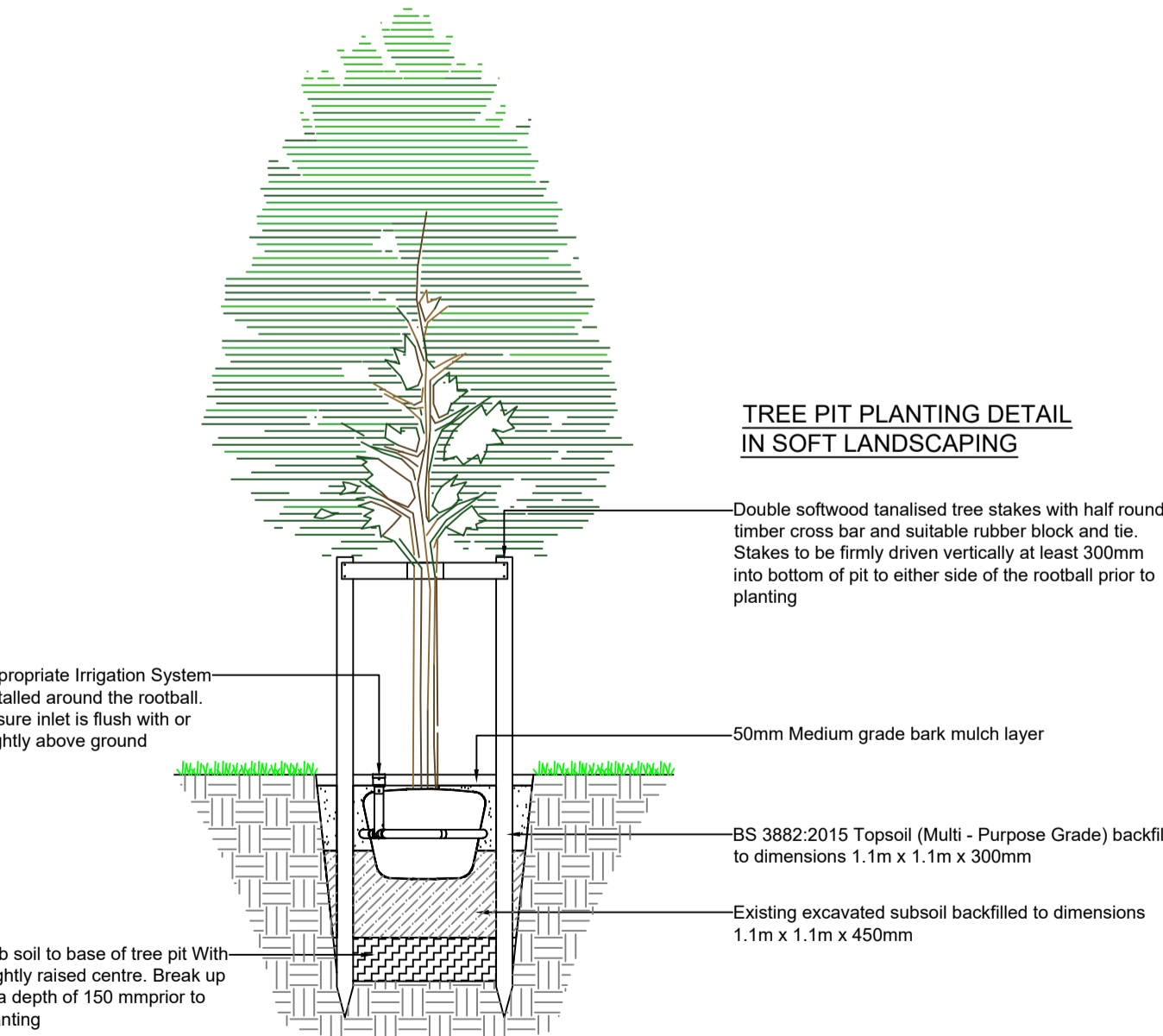

KEY

- Existing Trees to be Retained, and Protected During Construction
- Existing Trees to be Removed
- Existing Vegetation to be Retained, and Protected During Construction
- Area of Existing Cotoneaster to be Removed.
- Area of Existing Shrubs to be Removed.
- Existing Vegetation to be Retained, and Protected During Construction
- Proposed Trees
- Proposed Native Trees, Hedges and Woodland
- New tree or hedgerow planting to be stock of native provenance drawn from Native Seed Zone 301 (Forestry Commission Aug 2017) and typical of those found indigenous to West Lancashire.
- 10% understory evergreens, 10% of woodland core to be 175-200cm height, 20% feathered whip and standard sizes.
- Native Shrub Mix 1
- Native Shrub Mix 2
- Groundcover Ornamental Mix Planting
- Proposed Cultivated Turf
- Proposed Bird & Bat Box Locations
Schwegler 1B Bird Box
Beaumaris Woodstone Bat Box
- Proposed Reroot 600mm Depth Root Barrier
- Proposed 2.4 metre high acoustic fence with a minimum mass of 10kg/m2
- Proposed 2.0 metre galvanised palisade security fence

Rev:	Comments:	Date:
A	Changed as per ecologists comments	08.07.2020

© This drawing and the building works depicted are the copyright of East Midlands Landscaping Ltd and may not be reproduced or amended except by written permission. No liability will be accepted for amendments made by other persons.

East Midlands Landscaping Limited
 Landscape Design, Management & Consultancy

Title: Landscaping Plan
 Client: J F Finnegan Ltd
 Project: Barnsley Fire Station
 56 Broadway
 S70 6QZ

DWG No. EML JF 1135 01

Status:	For Comment	Date:	26.06.2020
Drawn:	JG	Revision:	A
Checked:	JK	Scale:	1:250 @ A1

The Knoll, Leicester Road, Earl Shilton, Leicester, LE9 7TJ
 Tel: (01455) 850250
 email: jon.king@eastmidlandslandscaping.co.uk