

Front layout

Side
 REINFORCED STEEL COLUMNS & "PURLINS"
 ARE DESIGNED BY STRUCTURAL ENGINEER
 ROOFING "KINGSPIRE XL" FORSTE SYSTEM
 OF LIGHTWEIGHT PURLINS BEHIND
 MAIN STEEL "PURLINS"

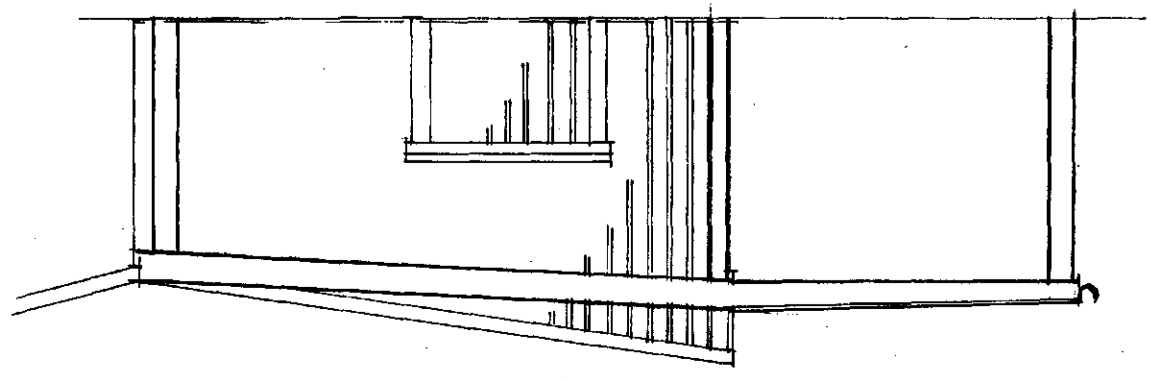

Front
 MATCHING "KINGSPIRE XL"
 FORSTE "BTRERAK" WALLS
 SYSTEM 100MM THK - VAD DYKE
 BRICK WALL
 EROWN COLORE.
 DITTO ROOFING SYSTEM
 - ALL TO MATCH EXISTING WALLING.

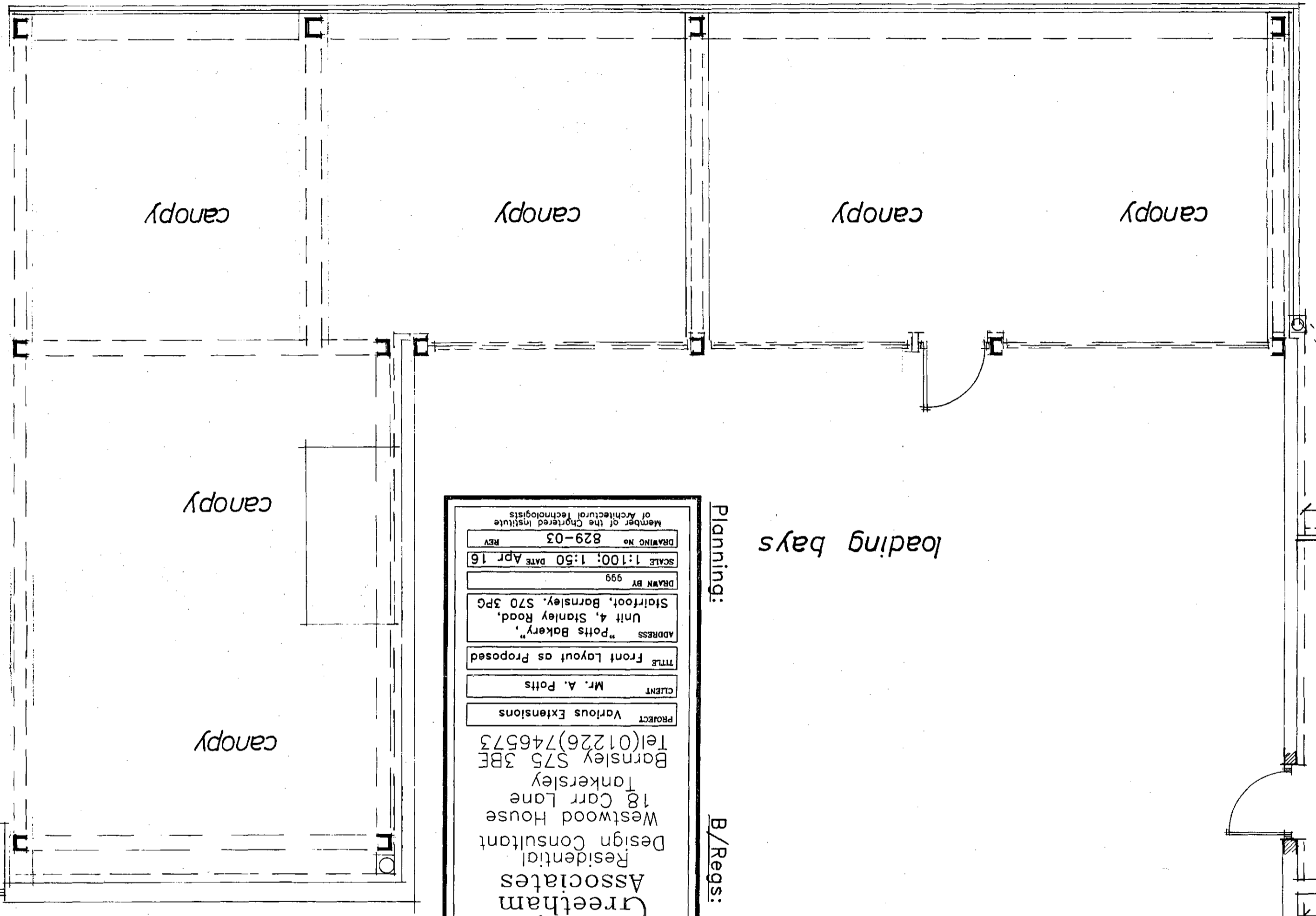
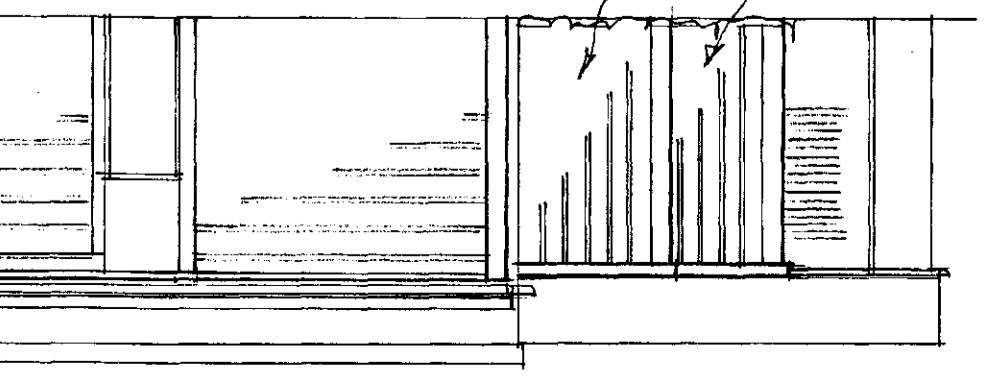

Planning:
 B/Raqs:

Garry Greetham Associates
 Residential Design Consultant
 Westwood House
 18 Carr Lane
 Tankersley
 Barnsley S75 3BE
 Tel(01226)746573

PROJECT: Various Extensions
 CLIENT: Mr. A. Potts
 TITLE: Front Layout as Proposed
 ADDRESS: "Potts Bakery",
 Unit 4, Stanley Road,
 Stairfoot, Barnsley, S70 3PG
 DRAWN BY: 999
 SCALE: 1:100; 1:50 DATE: Apr 16
 DRAWING NO: 829-03
 REV: Member of the Chartered Institute of Architectural Technologists

| Rev | Notes | Date |
|-----|-------|------|
| | | |

Side

