

**BLOCK B - PROPOSED WEST FACING ELEVATION**

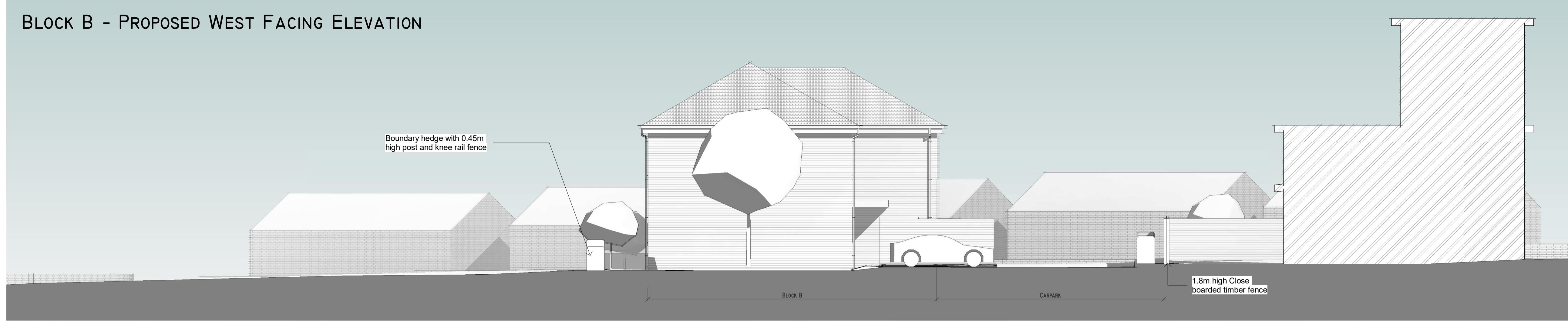

**BLOCK B - PROPOSED NORTH FACING ELEVATION**

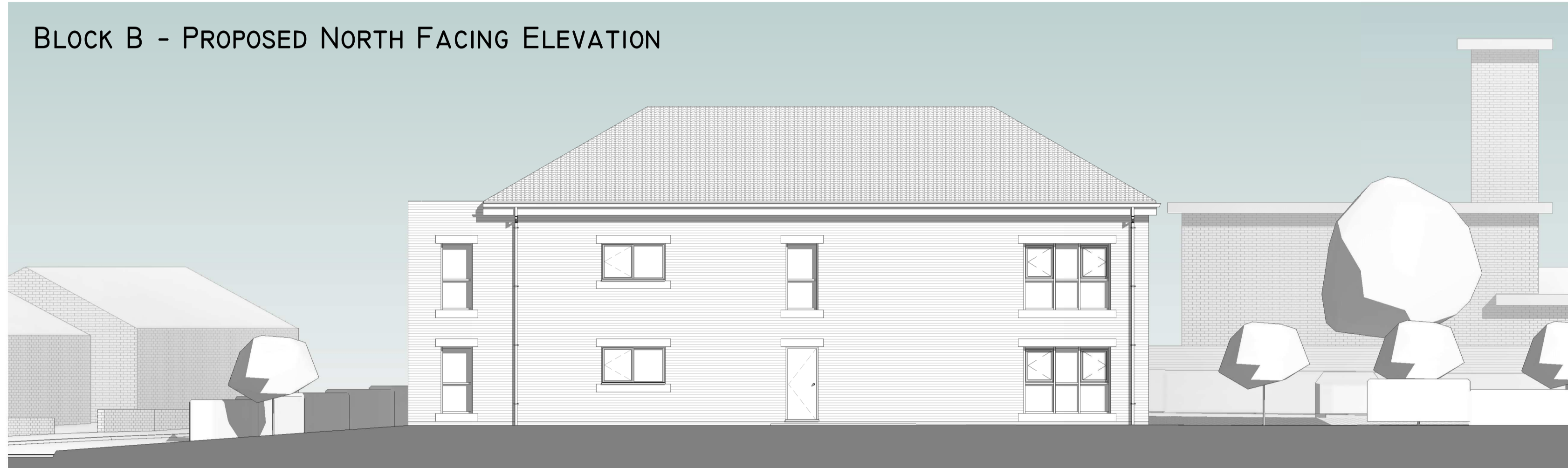

**BLOCK B - PROPOSED EAST FACING ELEVATION**

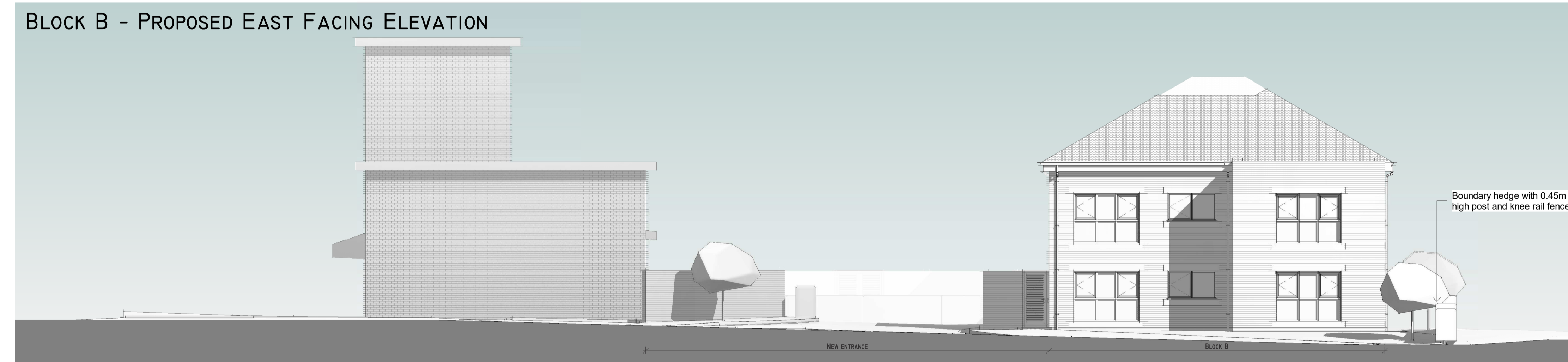

**BLOCK B - PROPOSED SOUTH FACING ELEVATION**

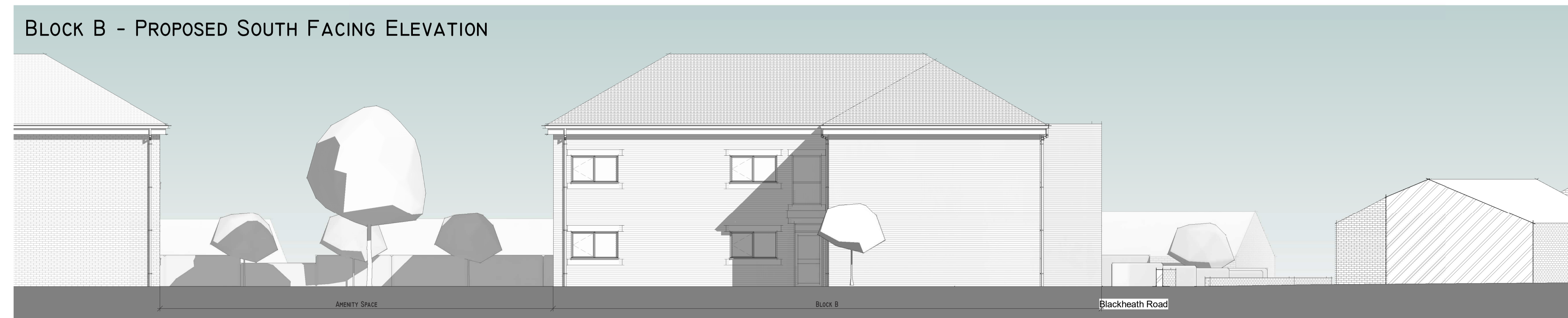

1. Do not scale drawing. If in doubt contact Ropergate Architecture Ltd
2. All dimensions are in millimetres unless noted otherwise.
3. Not for construction unless stated otherwise.
4. When appropriate, this drawing is to be read in conjunction with project specific Designers Risk Assessments, produced in accordance with requirements of Regulation 13 of the Construction (Design and Management) Regulations 2007.
5. The design shown on this drawing is the property of Ropergate Architecture Ltd and is not to be used or its contents copied, communicated or disclosed, in whole or in part, except in accordance with a contract, licence or agreement in writing with Ropergate Architecture Ltd.

**NOTES**

B	07/02/25	Landscaping updated	AB	DM
A	06/03/25	Landscaping updated	AB	DM
-	12/11/24	Planning Issue	RA	DM

REV	DATE	DESCRIPTION	DRN	CKD
-----	------	-------------	-----	-----

**ROPERGATE ARCHITECTURE**  
 THE OLD POST OFFICE, 20B ROPERGATE  
 PONTEFRACT, WF8 1LY  
 Tel 01977 269100  
 Email: mail@ropergatearchitecture.uk www.ropergatearchitecture.uk

**PROJECT**  
 Residential Development  
 Alpha Dora  
 Haddon Road, Barnsley

**TITLE**  
 Proposed Site Sections Sheet 2

**STAGE**  
 Planning



SCALE 1 : 100@ A1	DATE 12/11/24
DRAWN RA	CHECKED DM
DRAWING No. HR- RA- XX- XX- DR- A- (03)08	REV. B
Subsidiary	PROJECT No. 2032