

HOUSE TYPE BA - Unit 1.

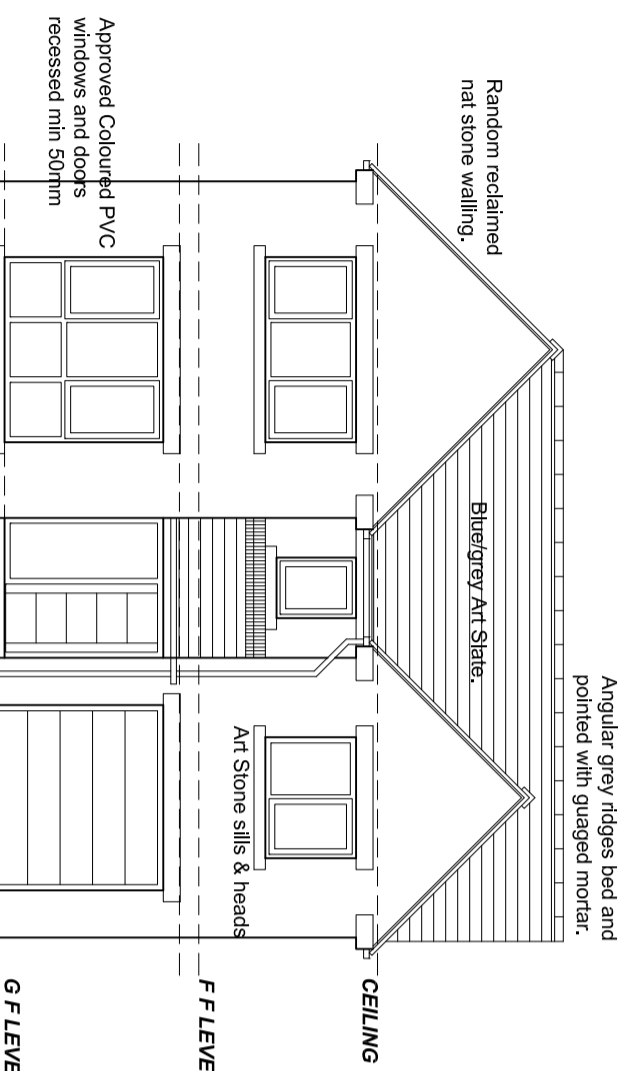

FRONT (WEST) ELEVATION

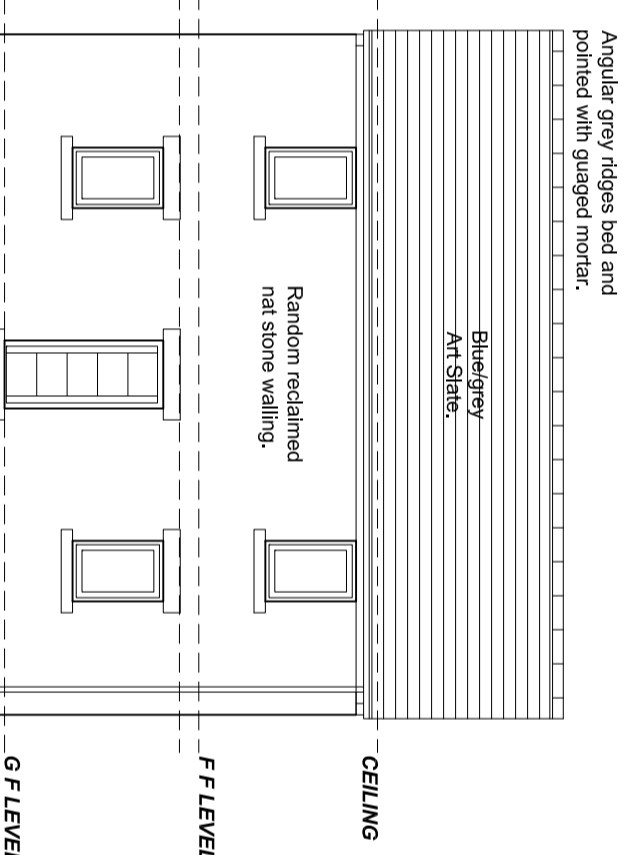

SIDE (NORTH) ELEVATION

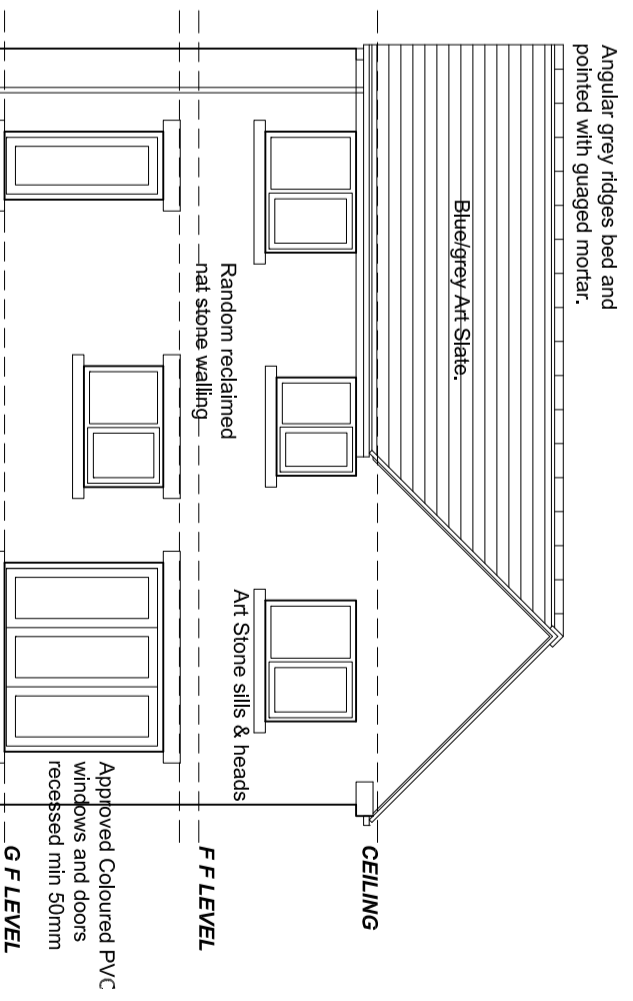

REAR (EAST) ELEVATION

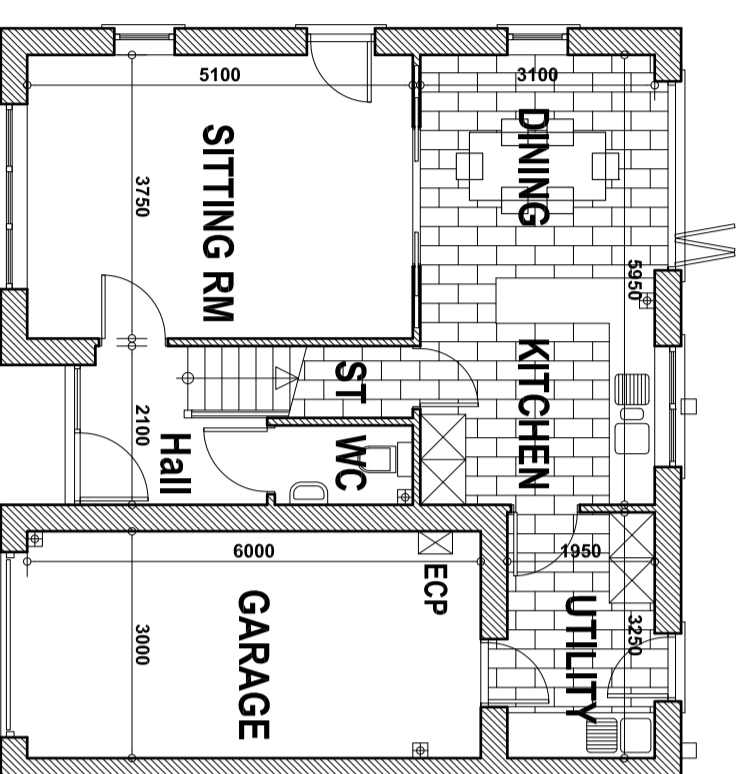

GROUND FLOOR PLAN

FL AREA (LIVING) - APPROX 54 SQ M
FL AREA (GARAGE) - 18 SQ M

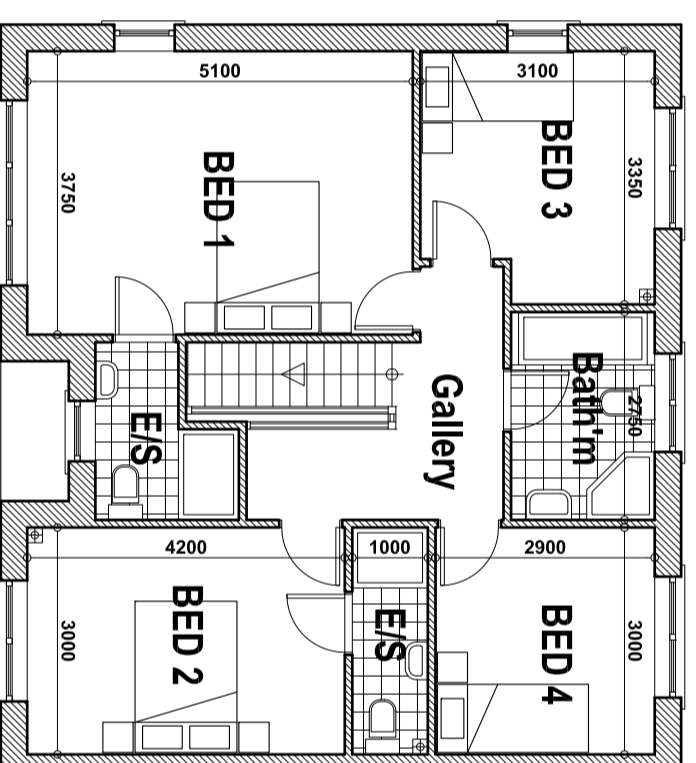

FIRST FLOOR PLAN

FL AREA - APPROX 75 SQ M

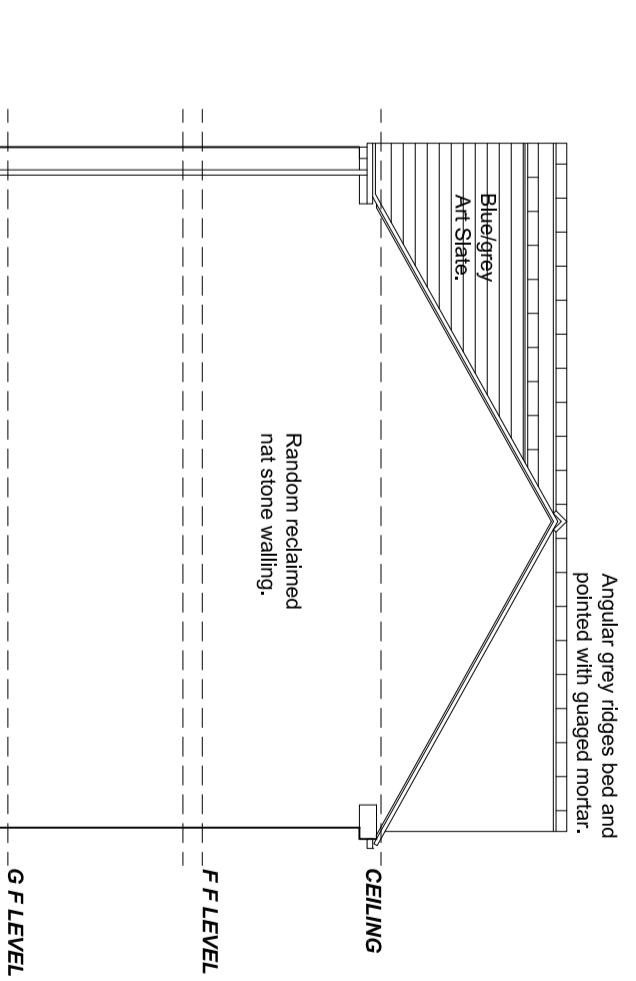

SIDE (SOUTH) ELEVATION

Revision	Date	Description
B	13/01/2023	FINAL SUBMISSION VERSION.
A	06/01/2023	PREPARED FOR SUBMISSION.

**PROPOSED RESIDENTIAL DEVELOPMENT,
52 ROTHERHAM ROAD, MONK BRETTON,
BARNSELEY, S71 5YQ.**

DESIGN PROPOSALS 3 HOUSE TYPE BA.

Mr J Mayes.

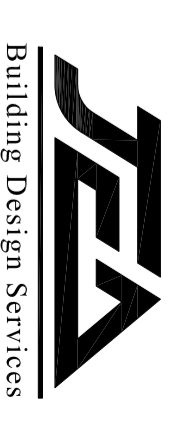

JFA Architectural Ltd
23 Windmill Road, Wombwell,
Barnsley, S73 8PW,
Tel: 01226 754507
Email: jfa@df@btconnect.com

This drawing and the copyright is the Architectural Company's property and may be used or reproduced only by agreement. All Dimensions in Millimetres Unless specified otherwise and subject to verification on site.

Scale: 1:100@ A2 Date: NOV 2022

Ref: 202212 Dwg No: 03

0cm	2.5cm	5cm	7.5cm	10cm
-----	-------	-----	-------	------