

**EXISTING FRONT ELEVATION**
SCALE 1:100

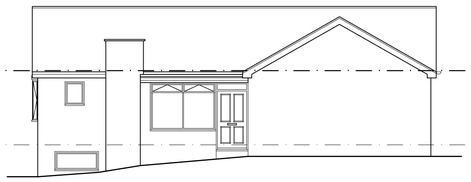

**EXISTING SIDE ELEVATION**
SCALE 1:100



**EXISTING REAR ELEVATION**
SCALE 1:100

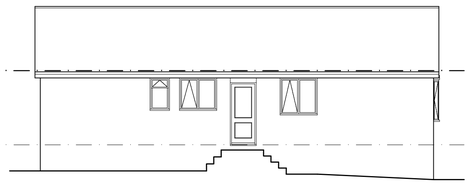

**EXISTING SIDE ELEVATION**
SCALE 1:100

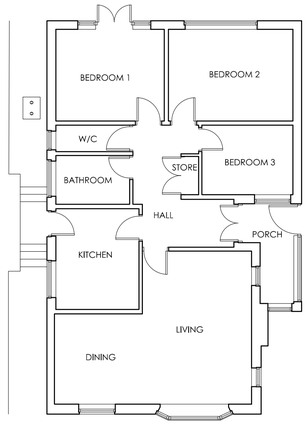


**EXISTING FLOOR PLAN**
SCALE 1:100



**PROPOSED FRONT ELEVATION**
SCALE 1:100

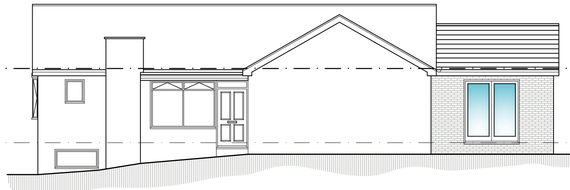

**PROPOSED SIDE ELEVATION**
SCALE 1:100



**PROPOSED REAR ELEVATION**
SCALE 1:100

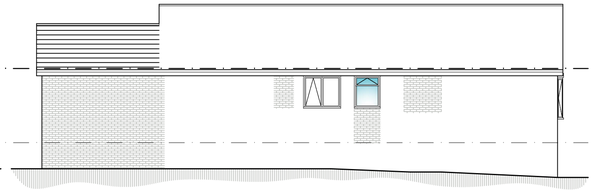

**PROPOSED SIDE ELEVATION**
SCALE 1:100

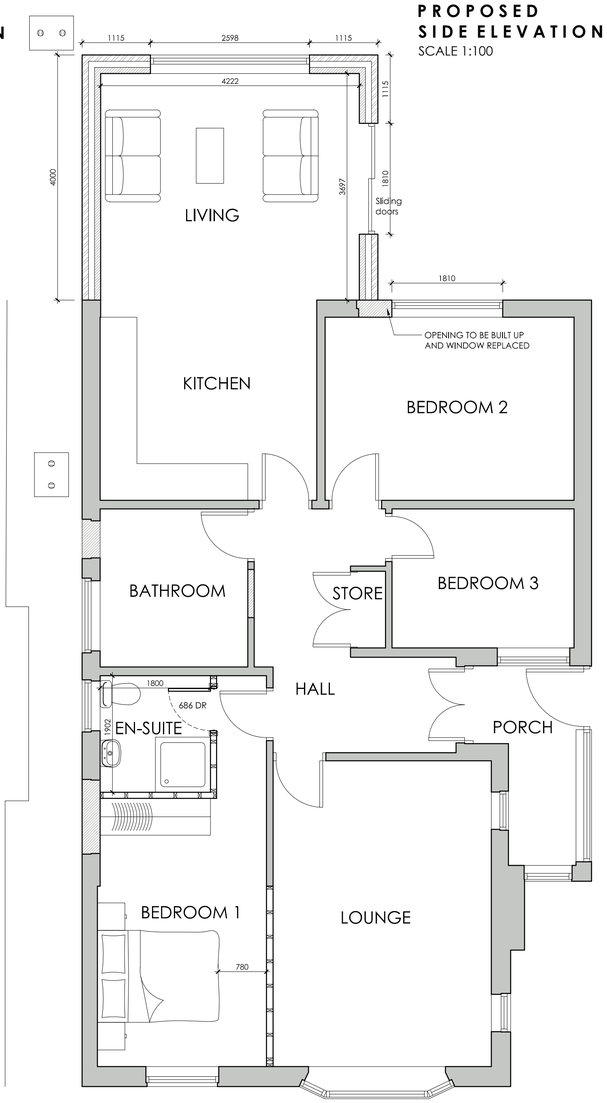


**PROPOSED GROUND FLOOR PLAN**
SCALE 1:50



**LOCATION PLAN**
SCALE 1:1250

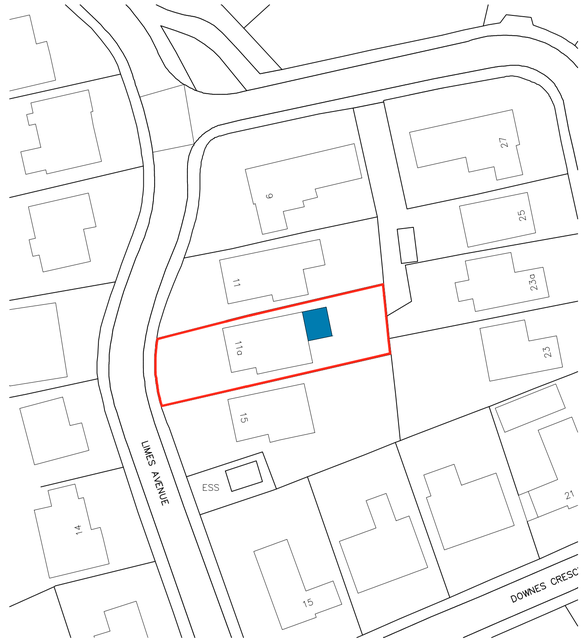


**BLOCK PLAN**
SCALE 1:500

White Agus PARTNERSHIP
OFFICE ONE,
34 VICTORIA ROAD,
BARNSLEY,
S70 2BU
Phone: 01226 208482
Email: info@whiteaguspartnership.co.uk
Web: www.whiteaguspartnership.co.uk

ARCHITECTURAL SERVICES

| Project. | Client. |
|---|---|
| PROPOSED EXTENSION AT 11A LIMES AVENUE BARNSLEY, S75 2JB | MR & MRS FLETCHER |
| Drawing Title. PLANS AND ELEVATIONS | Date. NOVEMBER 2020 / Scale. 1:50 & 1:100 @ A1 |
| | Ref. 20–153 / Dwg. No. 01 / Rev. A |

| Date | Suffix | Description | Date | Suffix | Description |
|---|---|---|---|---|---|
| 24/11/2020 | A | REVISED TO CLIENTS REQUIREMENTS | | | |