

NOTES:

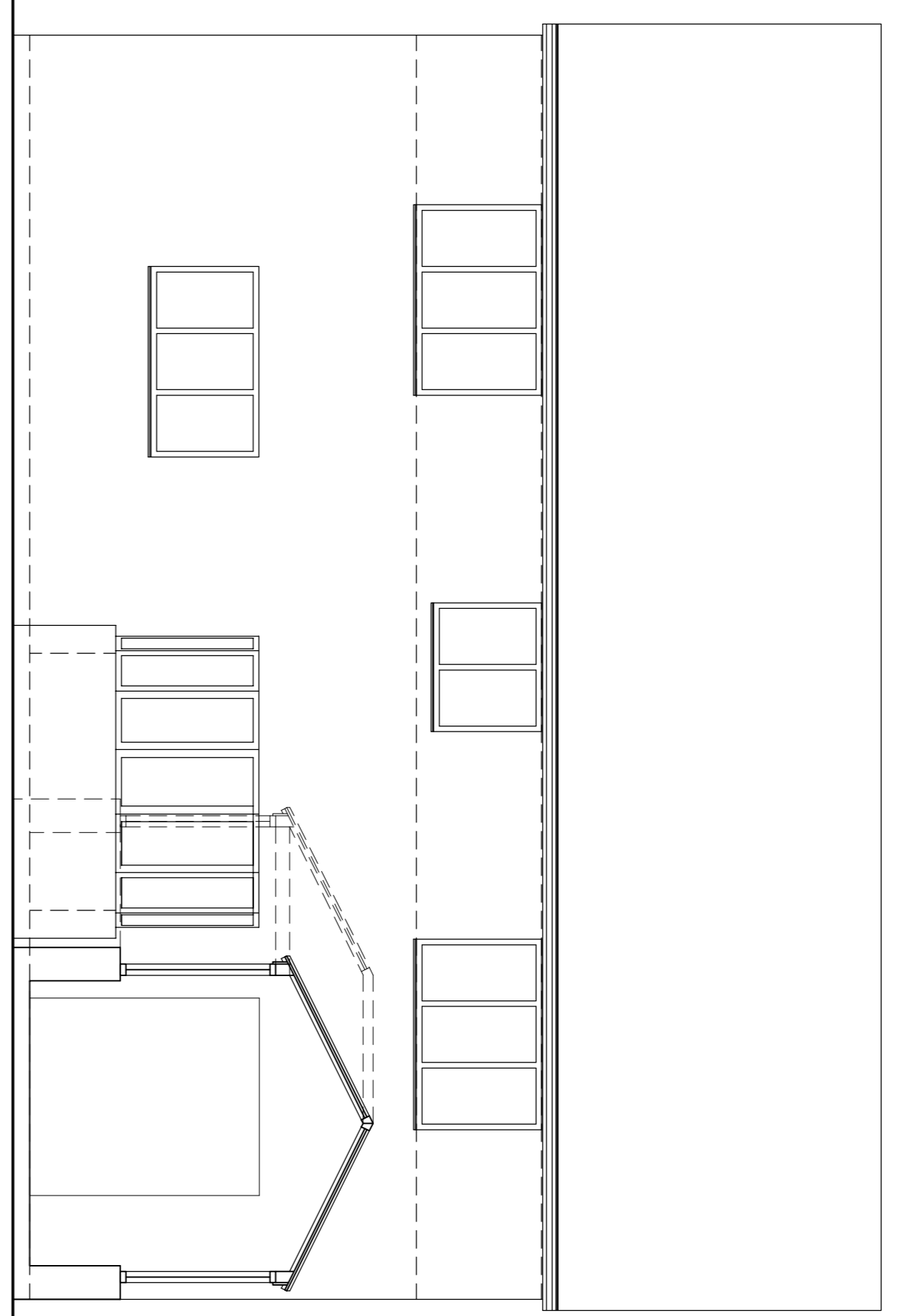

1:50 EXISTING SOUTH ELEVATION



1:50 PROPOSED SOUTH ELEVATION

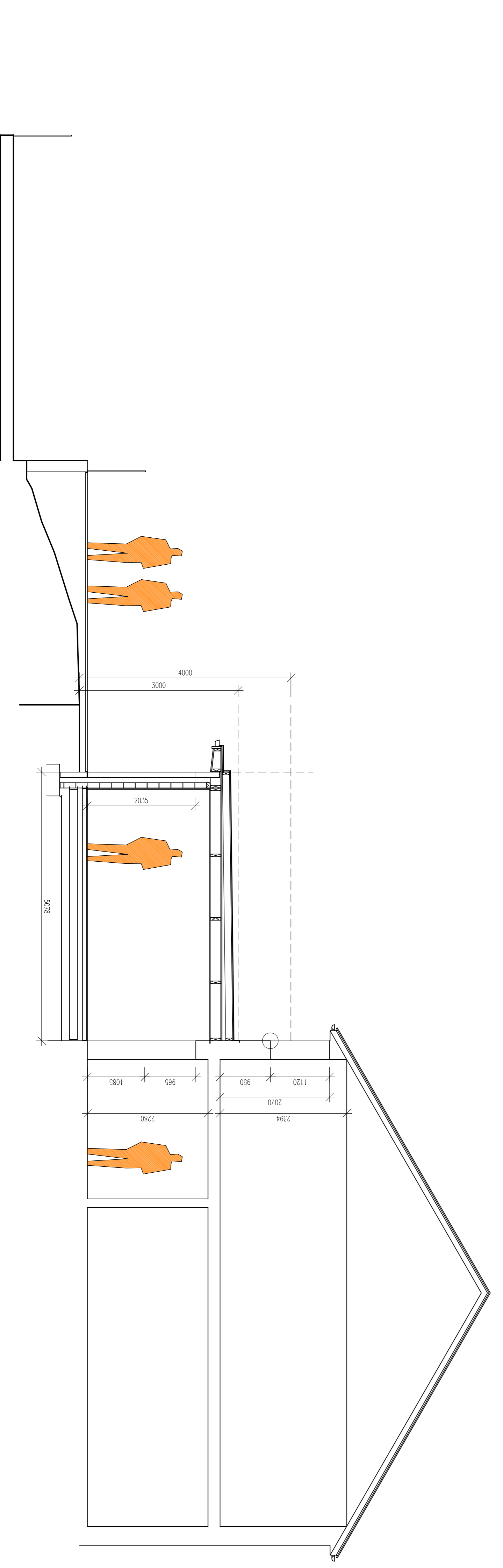

1:50 PROPOSED EXTENSION CROSS SECTION

**JOURNEYMAN
DESIGN**

Revision A - 05 April 2016 - JB
This drawing is a preliminary design and is subject to change without notice. It is not to be used for construction or to obtain planning permission without the written consent of the author.
Foundations are on site.

REVISION STATUS:

PROJECT 11 MILLSTONES, OXSPRING.

CLIENT MR & MRS MYERS

TITLE EXISTING & PROPOSED
ELEVATIONS AND CROSS SECTION

STATUS	DATE	SCALE	REV
PLANNING	15.03.2016	1:50 @ A1	A

DRAWING NO. 11Mst BR-04

THIS DRAWING IS FOR BUILDING CONTROL PURPOSES ONLY AND NO OTHER USE.
ALL DIMENSIONS SHOWN ARE PROVISIONAL AND ARE SUBJECT TO ON SITE CONFIRMATION AT THE START OF THE CONSTRUCTION STAGE - ANY DISCREPANCIES ARE TO BE REPORTED TO THE EMPLOYER IMMEDIATELY.
DO NOT SCALE FROM THIS DRAWING

UNITY CENTRE 85 ROLE HILL ROAD
SHEFFIELD S6 5DD
T: 0114 2854433
M: 07963 518882
JOURNEYMANDESIGN.CO.UK