

1 Proposed Site Plan  
1 : 100

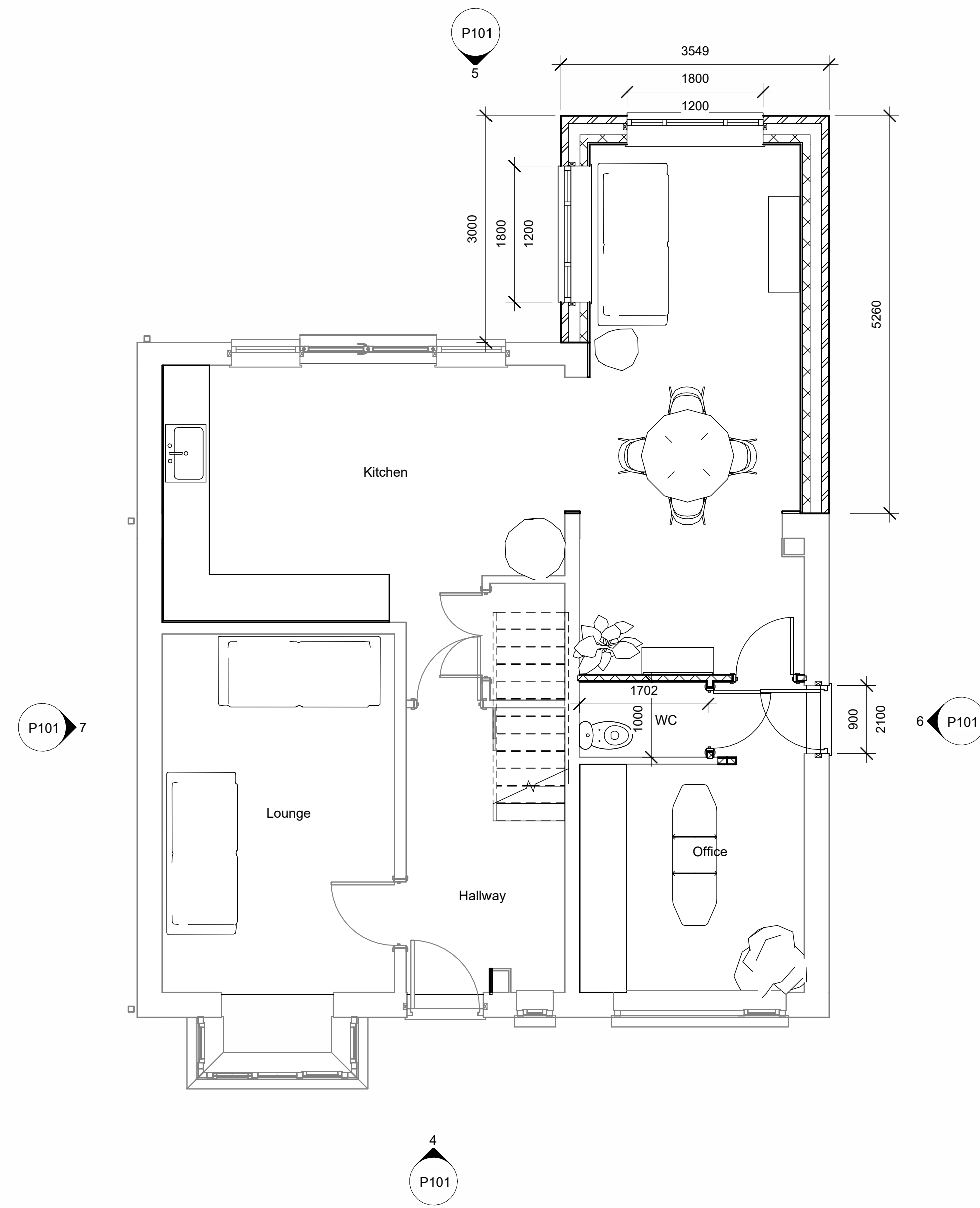

2 Proposed Ground Floor Plan  
1 : 50

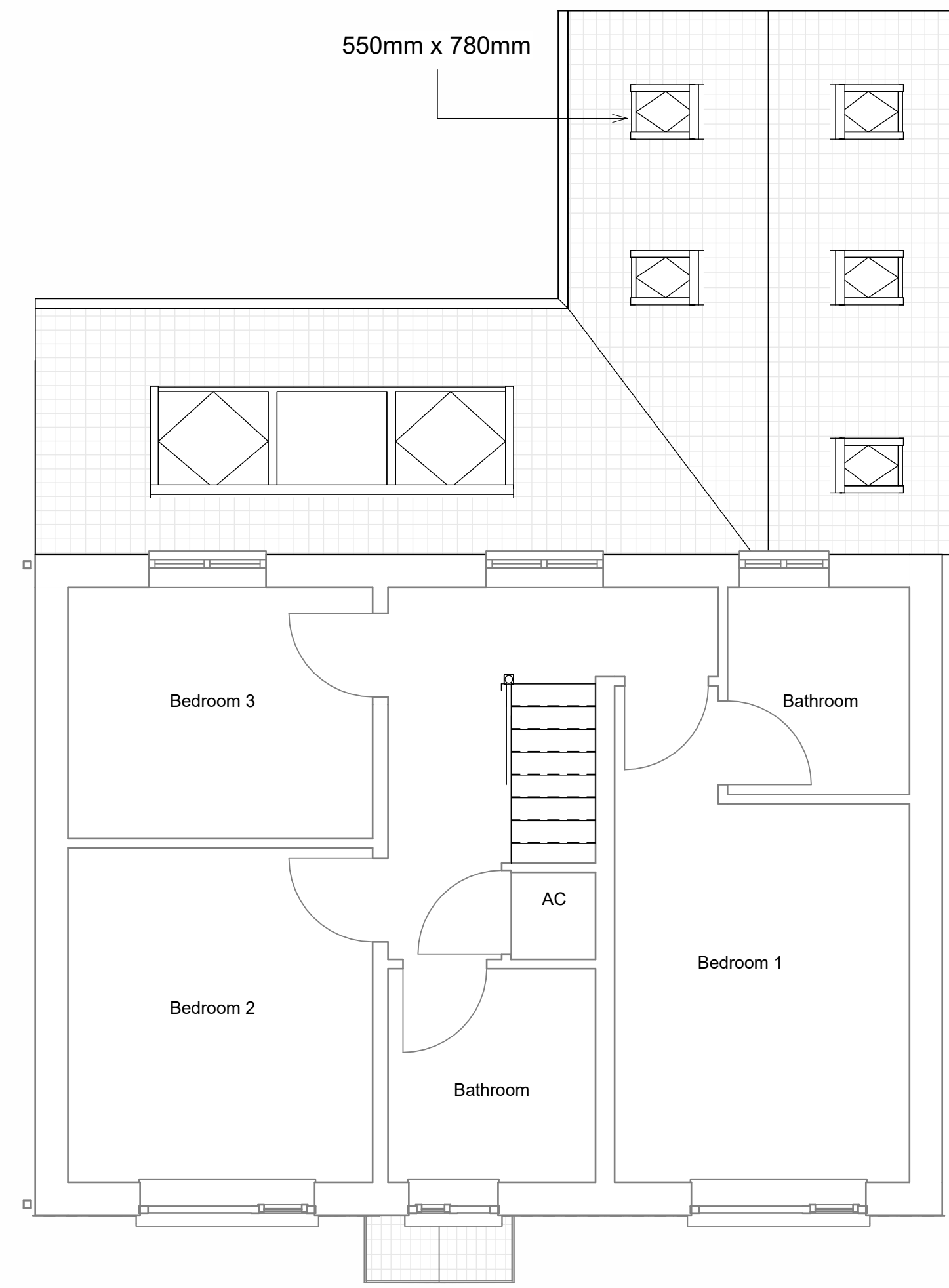

3 Proposed First Floor Plan  
1 : 50



4 Proposed Front Elevation  
1 : 50



5 Proposed Rear Elevation  
1 : 50



6 Proposed Side Elevation  
1 : 50



7 Proposed Side Elevation 1  
1 : 50

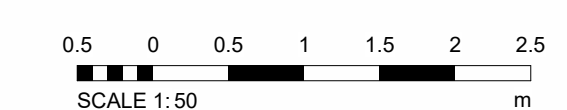

Address: Gresley House, Ten Pound Walk, Doncaster DN4 5HX  
Email: info@3dppd.co.uk  
Telephone: 01302 239000  
Web: www.3dppd.co.uk

All dimensions and sizes to be verified by the Contractor on site. Drawings to be read in conjunction with engineers details. The structural engineers details take precedence over the architectural drawings.

No dimensions to be scaled from this drawing. Contractors must work to figured dimensions. Precision Plan Drawing will have no liability for any errors or inaccuracies.

© This drawing is subject to copyright of Precision Plan Drawing Limited.

CDM REGULATIONS 2015  
The client must abide by the Construction Design and Management Regulations 2015. The client must appoint a contractor. If more than one contractor is to be involved, the client will need to appoint (in writing) a principal designer (to plan, manage and coordinate the planning and design work) and a principal contractor (to plan, manage and coordinate the construction and ensure there are arrangements in place for managing and organising the project).

Domestic clients  
The domestic client is to appoint a principal designer and a principal contractor when there is more than one contractor. If not your duties will automatically transferred to the contractor or principal contractor. Further information can be obtained from the HSE following this link: <http://www.hse.gov.uk/construction/odm2015-domestic-clients.htm>

No.	Description	Date

PROJECT ADDRESS  
**63 Rosefinch Road,  
Goldthorpe, S63 9FS**

PROJECT NAME  
**Single Storey Rear  
Extension**

SHEET NAME Proposed Plans		
DRAWN BY NO	CHECKED BY LO	DATE 11/05/26
SCALE (if A3) As Indicated	PROJECT NUMBER 2379	REV
DRAWING NUMBER P101		