

All site dimensions shall be verified by the contractor on site prior to work commencing

Do not scale from this drawing
Only work to written dimensions

This drawing is the property of Ellis Healey Architecture and copyright is reserved by them. The drawing is not to be copied or disclosed by or to any unauthorised persons without the prior written consent of Ellis Healey Architecture.

NOTES



Proposed floor plan 1:200

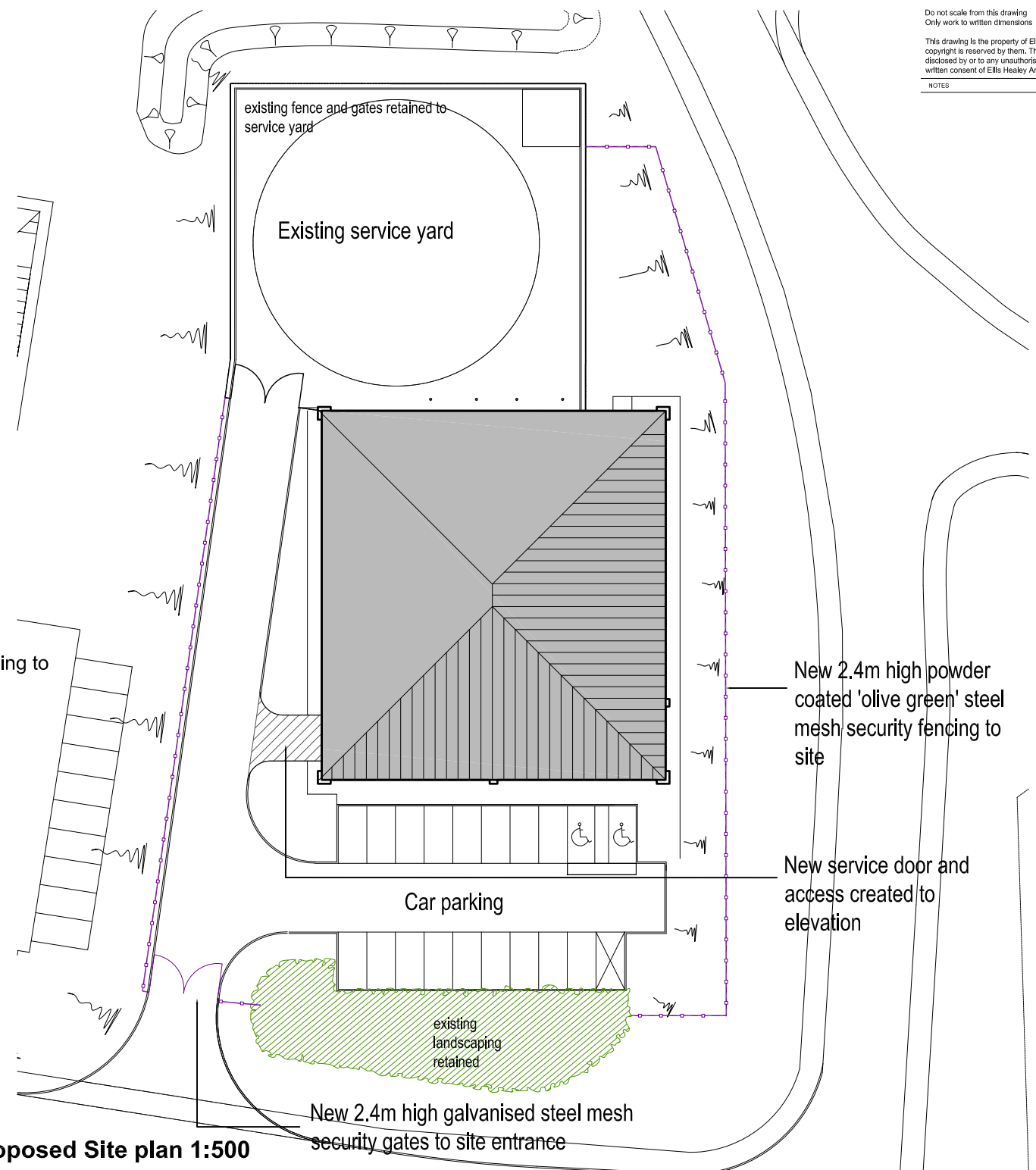

Proposed Site plan 1:500

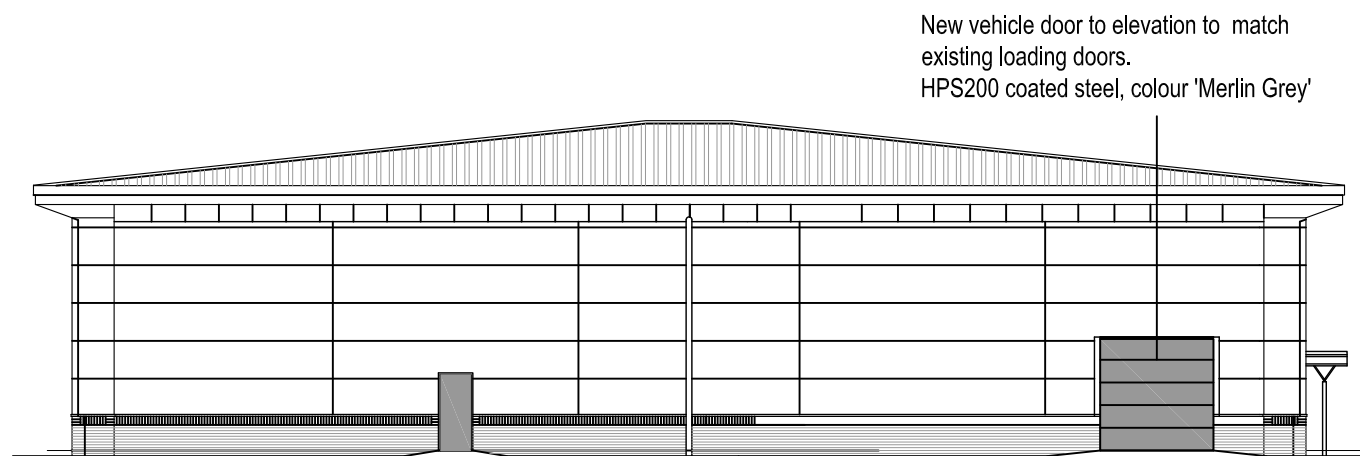

Proposed west elevation 1:200

New vehicle door to elevation to match existing loading doors.
HPS200 coated steel, colour 'Merlin Grey'

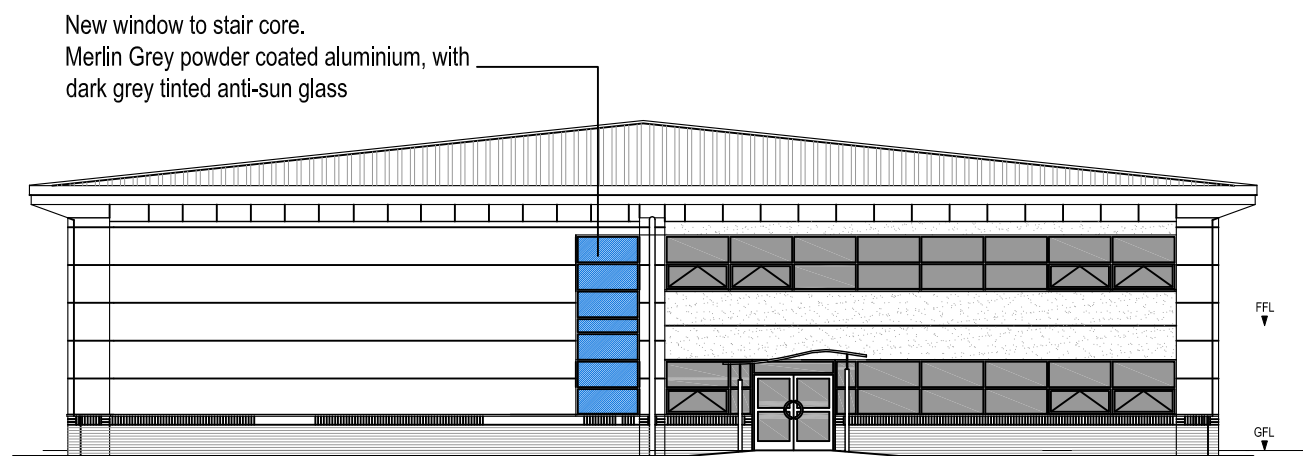

Proposed south elevation 1:200

New window to stair core.
Merlin Grey powder coated aluminium, with dark grey tinted anti-sun glass



PLANNING	
PROJECT:	PROPOSED DEVELOPMENT UNIT 1 SHORTWOOD COURT BARNSELEY
TITLE:	PROPOSED PLANS
DRAWING NO:	1851 PL 03
BY/CHECKED:	DPE DATE: SEPT 2018
SCALE @AS:	AS NOTED

Tower Works, Globe Road, Leeds, LS11 9DQ
Tel: 0113 3453099 Email: info@ellishealey.com