

Produced 24.11.2010 from the Ordnance Survey National Geographic Database and incorporating surveyed revision available at this date. © Crown Copyright 2010.

Reproduction in whole or part is prohibited without the prior permission of Ordnance Survey.

Ordnance Survey, the OS Symbol and OS Sitemap are registered trademarks of Ordnance Survey, the national mapping agency of Great Britain.

The representation of a road, track or path is no evidence of a right of way.

The representation of features as lines is no evidence of a property boundary.

Part or all of this OS Sitemap is enlarged from mapping produced at one or more of the following scales: 1:1250, 1:2500, 1:10000.

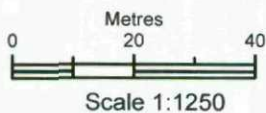

Supplied by: **Blackwell M and D C**  
 Serial number: 02694800  
 Centre coordinates: 428907.88 401358.75

Further information can be found on the OS Sitemap Information leaflet or the Ordnance Survey web site:  
[www.ordnancesurvey.co.uk](http://www.ordnancesurvey.co.uk)

<b>33 HOLLIN MOOR VIEW</b>
THURGOLAND
SHEFFIELD
S35 7EE

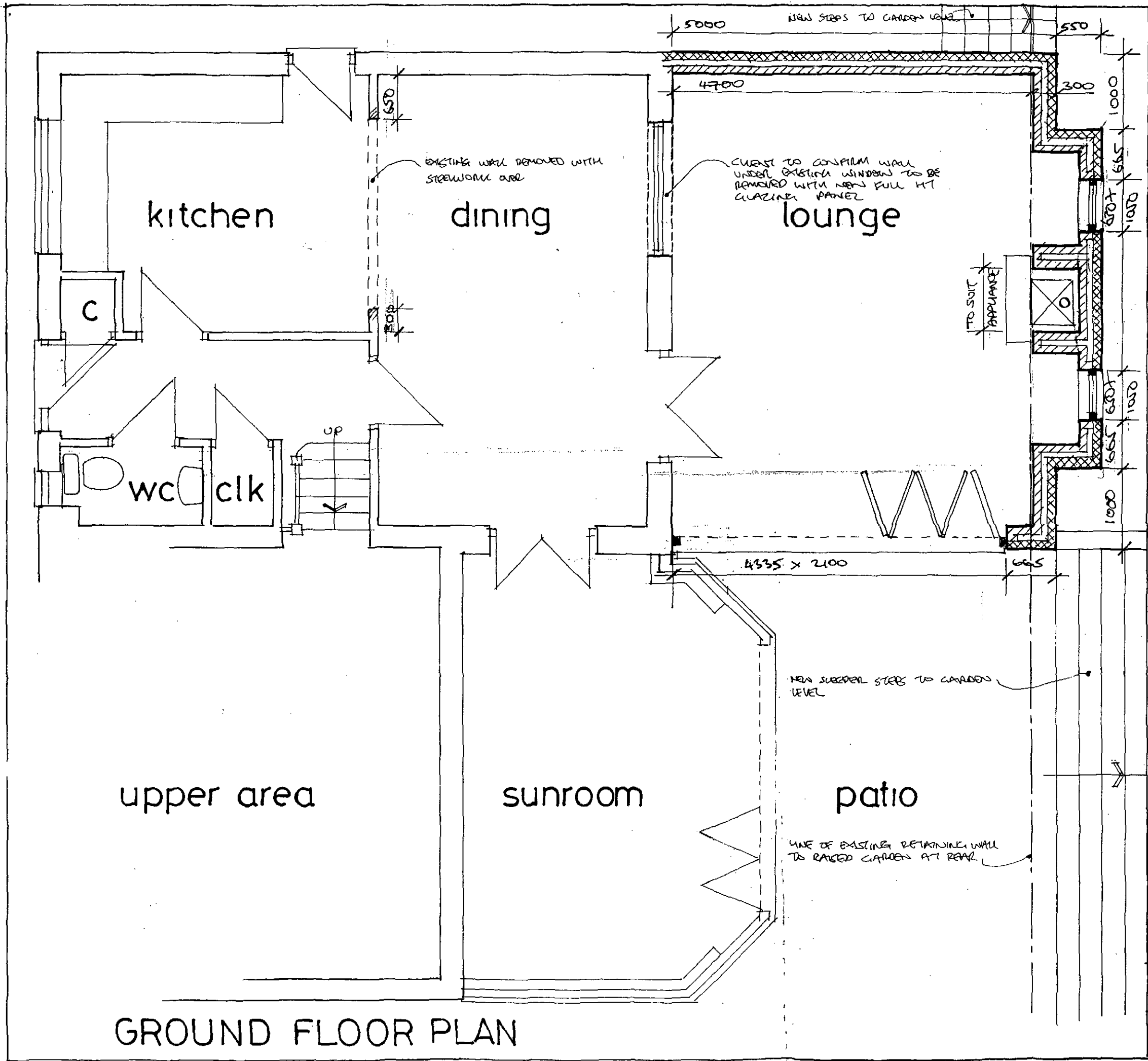

A - BIFOLD DOOR WIDTH INCREASED 22.11.10  
 REASONS:-

**PROPOSED REAR LOUNGE EXTENSION AT 33 HOLLIN MOOR VIEW · THURGOLAND · SHEFFIELD · S35 7EE FOR MR. AND MRS. P. ARMITAGE**

DATE:- NOV 2010	PLWA NO:- 10.1106.01	REV:- A
SCALE:- 1:50		

GROUND FLOOR PLAN

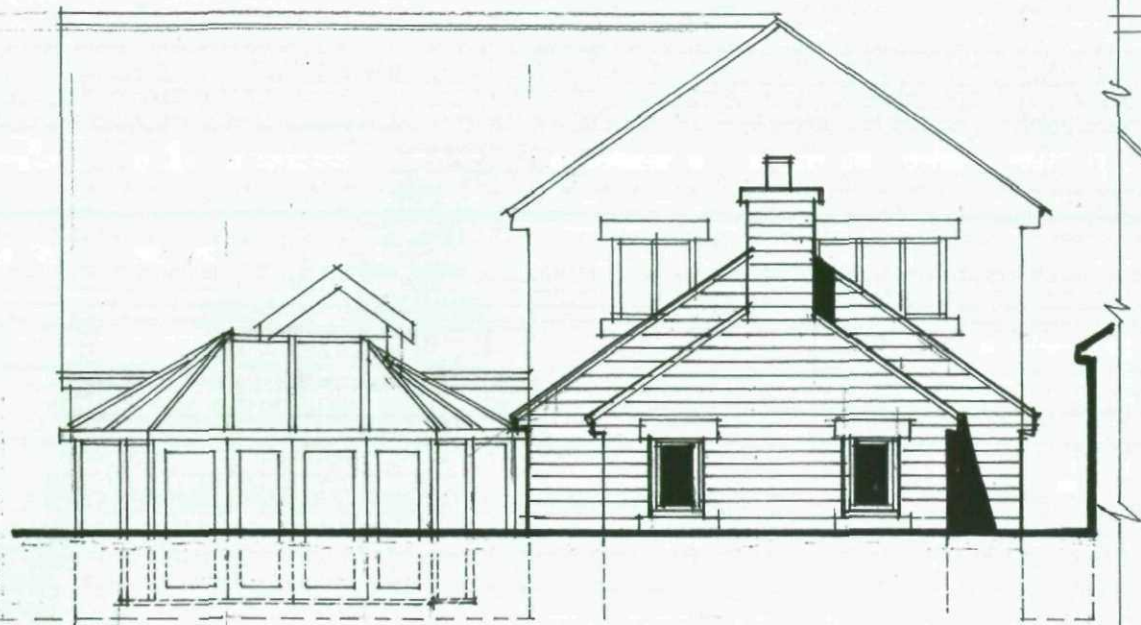

REAR

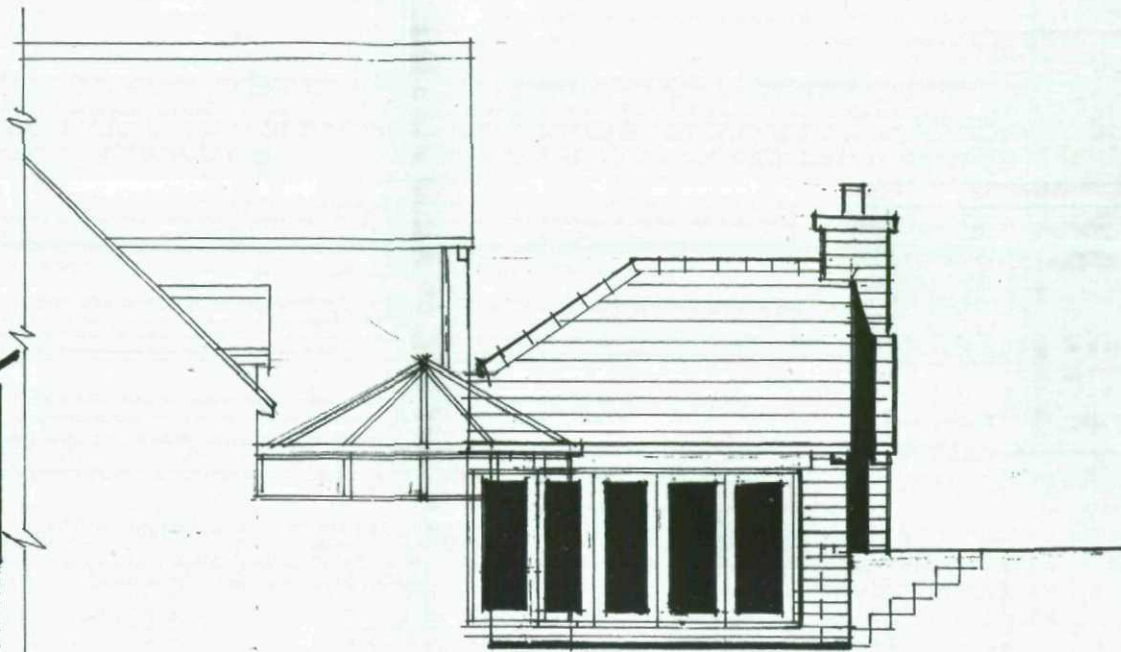

SIDE



BLOCK PLAN 1:500

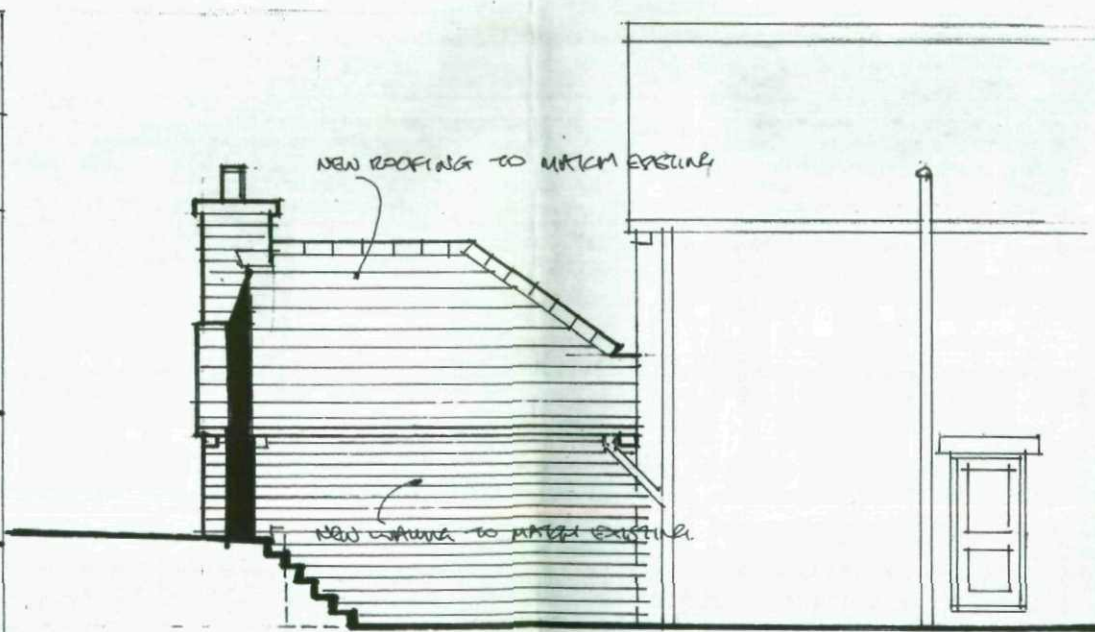

SIDE

A - BAY WINDOW WIDTH INCREASED 2-11-10  
 WALL PANS ADDED

REVISIONS:-

PROPOSED REAR LOUNGE EXTENSION AT  
 33 HOLLIN MOOR VIEW • THURGOLAND •  
 SHEFFIELD • S357EE FOR MR AND MRS  
 P. ARMITAGE

DATE:- NOV 2010	DRAWING NO:- 10-1106-02	REV:- A
SCALE:- 1:100		