

Notes

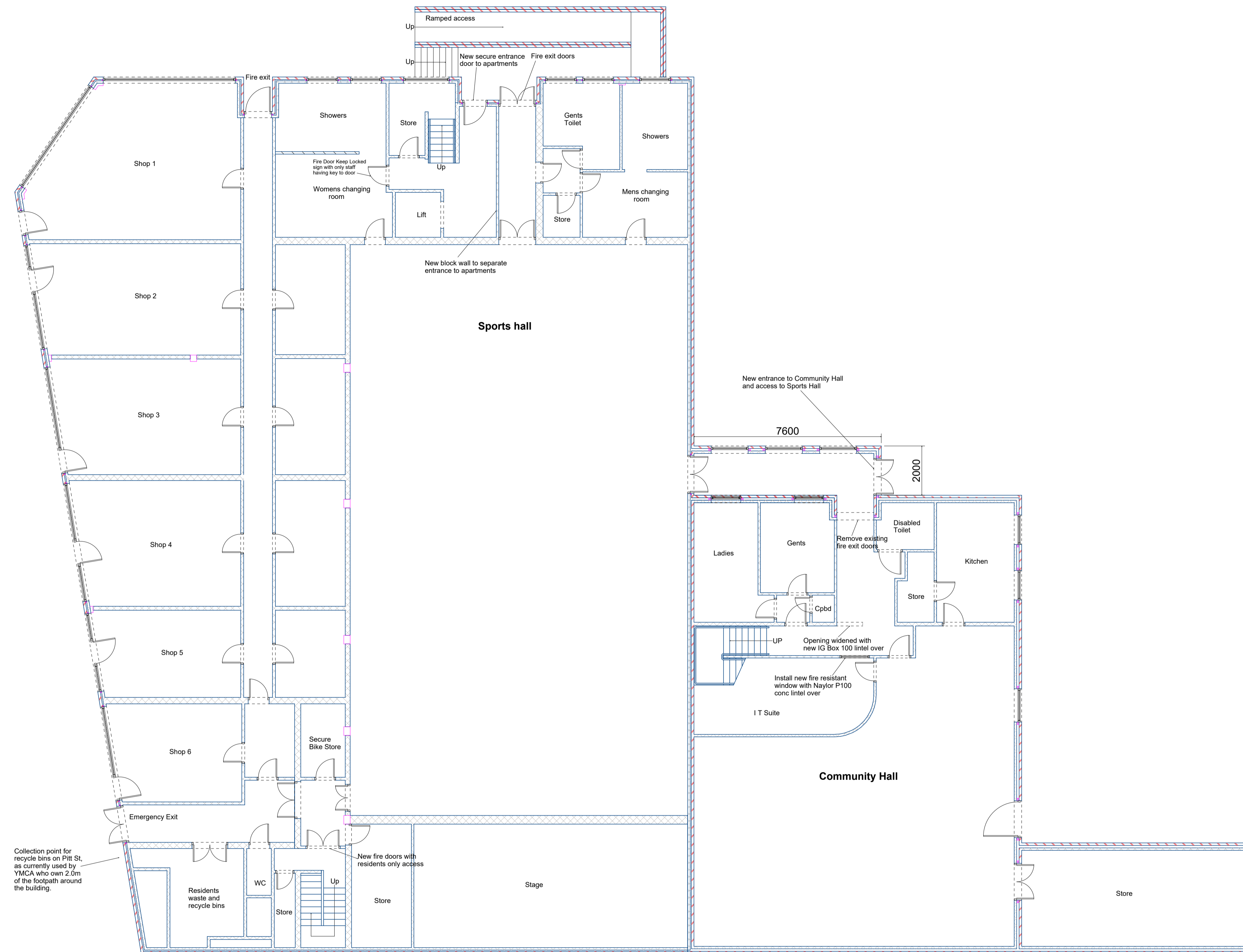

Proposed Ground Floor Plan

Revisions

A	Recycle bin store re-positioned-17/01/19
B	Notes added, Door to changing room Bicycle store -04/02/19

**PAUL GLOVER
DESIGN SERVICES**

Glover Building Management

Project
First Floor Residential Conversion
 At 1 Blucher St.
 Barnsley
 S70 1AP

Drawing Title
Planning Proposal
 Proposed Ground Floor Plan

Client
 Barnsley YMCA

Drawing No.
PG 163-3 Rev A

Date
 June 2018

Scale
 1:100

Drawn by
 P Glover

Checked by
 Name

Page Size - A1 6000 mm

6 Beaulieu Close, Mapplewell
 Barnsley S75 6FJ
 Tel 01226 387491/07730258347
 Email paulglover555@btinternet.com