PLANNING DESIGN ENVIRONMENT

26. Cliff Wood

LWS Assessment and Phase 1 Survey

Prepared by
TEP

for

Barnsley Metropolitan Borough Council

January 2011
(Edited December 2011)

Genesis Centre
Birchwood Science Park
Warrington
WA3 7BH

T: 01925 844004
F: 01925 844002
E: tep@tep.uk.com
W: www.tep.uk.com

Site Name:	Cliff Wood
Site Area:	32.27ha
Survey Date:	August 2010
Nearest Settlement:	Cundy Cross, Monk Bretton
Grid Reference at Centre:	SE36220, 06805
Surveyor(s)	VG, LAC

Site Description:

Cliff Wood is located within Dearne Valley Park. It lies to the north of the River Dearne between Old Mill Lane, in the west, and Cundy Cross, to the east. The River Dearne flows in a generally easterly direction forming the southern boundary of Cliff Wood in places (TN8, TN11). Dearne Valley Park was established in 1980 and was designated as a Local Nature Reserve in 1996. This designation includes Cliff Wood, as it lies within the park. The site lies on a south-facing valley slope, ranging between approximately 35 and 75 metres above sea level.

Cliff Wood is underlain by coal measures sandstones, sedimentary rocks dating from the Carboniferous period, with outcrops in various spots throughout the site. The majority of the broadleaved woodland is dominated by oak and birch, with smaller amounts of other native species such as ash (Fraxinus excelsior), hawthorn (*Crataegus monogyna*), holly (*Ilex aquifolium*), hazel (*Corylus avellana*) and field maple (*Acer campestre*). Many of the specimens are stunted and multi-stemmed, both as a result of the thin acidic soils but also partly due to local collection of wood for fuel during various miners' strikes. The habitats are a mixture of semi-natural oak/birch woodland (TN2), diverse mixed plantations of native species (TN4, TN6) developed in the 1980's and an area of wet willow-dominated woodland.

There are also areas of open neutral grassland (TN1, TN3) and scrub, bodies of standing water with associated swamp habitat (TN5) and areas of parkland along the base of River Dearne valley.

The whole broad area is well-served by footpaths and provides a wild open space in close proximity to a large urban population.

Important Species:

Sessile oak (*Quercus petraea*), wood speedwell (*Veronica montana*), bluebell (*Hyacinthoides non-scripta*), broadleaved helleborine (*Epipactis helleborine*), yellow archangel (*Lamiastrum galeobdolon*), small-leaved lime (*Tilia cordata*) and wood horsetail (*Equisetum sylvaticum*) are all present on the site. These species are considered as ancient woodland indicator species within South Yorkshire.

The Schedule 9 invasive alien species Japanese knotweed (*Fallopia japonica*) is present on the site, in addition to giant hogweed (*Heracleum mantegazzianum*) and Himalayan balsam (*Impatiens glandulifera*).

The site contains UKBAP breeding birds such as: willow tit *(Poecile montanus),* dunnock *(Prunella modularis),* bullfinch *(Pyrrhula pyrrhula)* and song thrush *(Turdus philomelos).*

Target Note:	TN1
Habitat:	Semi-improved neutral grassland

Species List:

Scientific Name	Common Name	Frequency
Arrhenatherum elatius	False Oat-grass	D
Calystegia silvatica	Large Bindweed	O
Cirsium arvense	Creeping Thistle	O
Epilobium hirsutum	Great Willowherb	O
Heracleum sphondylium	Hogweed	O
Rumex obtusifolius	Broad-leaved Dock	O
Tanacetum vulgare	Tansy	O
Urtica dioica	Nettle	O
Arctium minus	Lesser Burdock	R
Artemisia absinthinum	Wormwood	R
Centaurea nigra	Knapweed	R
Lamium album	White Dead-nettle	R
Linaria vulgaris	Common Toadflax	R
Rubus fruticosus agg.	Bramble	R

D = Dominant, A = Abundant, F = Frequent, O = Occasional, R = Rare

Target Note:	TN2
Habitat:	Semi-natural broadleaved woodland

Species List:

Scientific Name	Common Name	Frequency
Betula pendula	Silver Birch	A
Holcus mollis	Creeping Soft-grass	A
Quercus petraea	**Sessile Oak**	**A**
Pteridium aquilinum	Bracken	F
Arrhenatherum elatius	False Oat-grass	O
Corylus avellana	Hazel	O
Crataegus monogyna	Hawthorn	O
Deschampsia flexuosa	Wavy Hair-grass	O
Elymus caninus	Bearded Couch	O
Hedera helix	Ivy	O
Hyacinthoides non-scripta	**Bluebell**	**O**
Moss sp.	Moss species	O
Quercus robur	English Oak	O
Rubus fruticosus agg.	Bramble	O
Teucrium scorodonium	Woodsage	O
Veronica montana	**Wood Speedwell**	**O**
Acer campestre	Field Maple	R
Acer pseudoplatanus	Sycamore	R
Aesculus hippocastanum	Horse-chestnut	R
Alliaria petiolata	Garlic Mustard	R
Alnus incana	Grey Alder	R
Arum maculatum	Lords-and-Ladies	R
Crepis capillaris	Smooth Hawk's-beard	R
Dryopteris dilatata	Broad Buckler-fern	R
Dryopteris filix-mas	Male-fern	R
Epipactis helleborine	**Broad-leaved Helleborine**	**R**
Fraxinus excelsior	Ash	R
Geranium robertianum	Herb-Robert	R
Geum urbanum	Wood Avens	R
Hypericum pulchrum	Slender St John's-wort	R
Ilex aquifolium	Holly	R
Lamiastrum galeobdolon	**Yellow Archangel**	**R**
Lonicera periclymenum	Honeysuckle	R
Populus alba	White Poplar	R
Populus candicans	Balsam Poplar	R

Rosa canina agg.	Dog Rose	R
Salix alba	White Willow	R
Sambucus nigra	Elder	R
Sorbus aucuparia	Rowan	R
Stachys sylvatica	Hedge Woundwort	R
Tilia cordata	**Small-leaved Lime**	**R**
Viburnum opulus	Guelder-rose	R

D = Dominant, A = Abundant, F = Frequent, O = Occasional, R = Rare

Target Note:	TN3
Habitat:	Modified neutral grassland, scattered scrub

Species List:

Scientific Name	Common Name	Frequency
Arrhenatherum elatius	False Oat-grass	D
Cirsium arvense	Creeping Thistle	F
Centaurea nigra	Knapweed	O
Dactylis glomerata	Cock's-foot	O
Equisetum arvense	Field Horsetail	O
Heracleum sphondylium	Hogweed	O
Holcus lanatus	Yorkshire-fog	O
Lolium perenne	Ryegrass	O
Poa annua	Annual Meadow-grass	O
Poa trivialis	Rough Meadow-grass	O
Pteridium aquilinum	Bracken	O
Rubus fruticosus agg.	Bramble	O
Tanacetum vulgare	Tansy	O
Taraxacum sp.	Dandelion	O
Trifolium pratense	Red Clover	O
Trifolium repens	White Clover	O
Crepis capillaris	Smooth Hawk's-beard	R
Cytisus scoparius	Broom	R
Hypericum perforatum	Perforate St John's-wort	R
Hypochaeris radicata	Common Cat's-ear	R
Odontites verna	Red Bartsia	R
Plantago lanceolata	Ribwort Plantain	R
Plantago major	Greater Plantain	R
Rumex obtusifolius	Broad-leaved Dock	R

D = Dominant, A = Abundant, F = Frequent, O = Occasional, R = Rare

Target Note:	TN4
Habitat:	Broadleaved plantation

Species List:

Scientific Name	Common Name	Frequency
Agrostis stolonifera	Creeping Bent	A
Agrostis capillaris	Common Bent	F
Arrhenatherum elatius	False Oat-grass	F
Dactylis glomerata	Cock's-foot	F
Fallopia japonica	**Japanese Knotweed**	**F**
Impatiens glandulifera	**Himalayan Balsam**	**F**
Quercus robur	English Oak	F
Salix alba	White Willow	F
Artemisia vulgaris	Mugwort	O
Calystegia sp.	Bindweed species	O
Cirsium arvense	Creeping Thistle	O
Elymus caninus	Bearded Couch	O
Fraxinus excelsior	Ash	O
Geum urbanum	Wood Avens	O
Plantago major	Greater Plantain	O
Prunus avium	Wild Cherry	O
Ranunculus repens	Creeping Buttercup	O
Rubus fruticosus agg.	Bramble	O

Scrophularia nodosa	Common Figwort	O
Symphytum x uplandicum	Russian Comfrey	O
Urtica dioica	Nettle	O
Acer sp.	Maple species	R
Alnus glutinosa	Alder	R
Arctium minus	Lesser Burdock	R
Centaurea nigra	Knapweed	R
Cirsium vulgare	Spear Thistle	R
Crataegus monogyna	Hawthorn	R
Epilobium montanum	Broad-leaved Willowherb	R
Equisetum sylvaticum	**Wood Horsetail**	**R**
Lamium album	White Dead-nettle	R
Lathyrus pratensis	Meadow Vetchling	R
Malus domestica	Apple	R
Phleum pratense	Timothy	R
Plantago lanceolata	Ribwort Plantain	R
Potentilla reptans	Creeping Cinquefoil	R
Rumex conglomeratus	Clustered Dock	R
Silene dioica	Red Campion	R
Solidago virgaurea	Goldenrod	R
Sorbus aucuparia	Rowan	R
Stachys sylvatica	Hedge Woundwort	R
Tanacetum vulgare	Tansy	R

D = Dominant, A = Abundant, F = Frequent, O = Occasional, R = Rare

Target Note:	TN5
Habitat:	Swamp, scattered scrub

Species List:

Scientific Name	Common Name	Frequency
Typha latifolia	Greater Reedmace	D
Berula erecta	Lesser Water-parsnip	F
Epilobium hirsutum	Great Willowherb	F
Fallopia japonica	**Japanese Knotweed**	**F**
Iris pseudacorus	Yellow Flag Iris	F
Juncus inflexus	Hard Rush	F
Mentha aquatica	Water Mint	F
Agrostis stolonifera	Creeping Bent	O
Carex otrubae	False Fox-sedge	O
Crataegus monogyna	Hawthorn	O
Deschampsia cespitosa	Tufted Hair-grass	O
Fagus sylvatica	Beech	O
Hypochaeris radicata	Common Cat's-ear	O
Juncus effusus	Soft Rush	O
Lycopus europaeus	Gypsywort	O
Plantago lanceolata	Ribwort Plantain	O
Quercus robur	English Oak	O
Rosa canina agg.	Dog Rose	O
Salix alba	White Willow	O
Salix caprea	Goat Willow	O
Salix fragilis	Crack Willow	O
Phleum pratense	Timothy	R
Scrophularia auriculata	Water Betony	R

D = Dominant, A = Abundant, F = Frequent, O = Occasional, R = Rare

Target Note:	TN6
Habitat:	Broadleaved plantation

Species List:

Scientific Name	Common Name	Frequency
Crataegus monogyna	Hawthorn	D
Prunus spinosa	Blackthorn	A
Acer campestre	Field Maple	O
Corylus avellana	Hazel	O
Betula pendula	Silver Birch	R

D = Dominant, A = Abundant, F = Frequent, O = Occasional, R = Rare

Target Note:	TN7
Habitat:	Broadleaved plantation

Species List:

Scientific Name	Common Name	Frequency
Tilia sp.	Lime species	A
Acer pseudoplatanus	Sycamore	O
Aesculus hippocastanum	Horse-chestnut	O
Alnus incana	Grey Alder	O
Fagus sylvatica	Beech	O
Populus alba	White Poplar	O

D = Dominant, A = Abundant, F = Frequent, O = Occasional, R = Rare

Target Note:	TN8
Habitat:	Scattered trees, scattered scrub, running water

Species List:

Scientific Name	Common Name	Frequency
Alnus glutinosa	Alder	A
Crataegus monogyna	Hawthorn	F
Salix caprea	Goat Willow	F
Acer pseudoplatanus	Sycamore	F
Betula pendula	Silver Birch	O
Hyacinthoides non-scripta	**Bluebell**	**O**
Prunus avium	Wild Cherry	O
Quercus petraea	**Sessile Oak**	**O**
Quercus robur	English Oak	O
Salix cinerea	Grey Willow	O
Salix fragilis	Crack Willow	O
Salix viminalis	Osier	O
Sambucus nigra	Elder	O
Sorbus aucuparia	Rowan	O
Viburnum opulus	Guelder-rose	O

D = Dominant, A = Abundant, F = Frequent, O = Occasional, R = Rare

Target Note:	TN11
Habitat:	Scattered trees, scattered scrub, running water

Species List:

Scientific Name	Common Name	Frequency
Acer pseudoplatanus	Sycamore	A
Acer platanoides	Norway Maple	F
Alnus glutinosa	Alder	F
Prunus avium	Wild Cherry	F
Alnus incana	Grey Alder	O
Prunus sp.	Cherry species	O
Quercus robur	English Oak	O
Quercus rubra	Red Oak	O
Salix caprea	Goat Willow	O
Salix fragilis	Crack Willow	O
Salix viminalis	Osier	O
Sambucus nigra	Elder	O
Sorbus aucuparia	Rowan	O
Acer sp.	Maple species	R

D = Dominant, A = Abundant, F = Frequent, O = Occasional, R = Rare

Management Issues:

Under the past 'Fuelling a Revolution' programme, a plan for woodland restoration and access improvement was completed which restored woodland habitats and maximised educational and recreational potential. Areas of closed tree canopy are being opened up by selective felling, allowing light to reach the woodland floor to encourage growth of woodland wildflowers and young trees, particularly of native species typical of ancient semi-natural broad-leaved woodlands.

Barnsley Council is also maintaining and improving the footpath network and wheelchair access, as part of a plan to raise awareness of the history and natural history, recreational potential, interpretation and management of the site.

Invasive species are present in the site including Japanese knotweed, giant hogweed and Himalayan balsam.

Diversity:

The old established woodlands on this acidic slope hold a wide range of locally native species. Newer plantations have added a wider range of native trees and shrubs to the site. Both species and structural diversity are enhanced by the mix of open grassy areas, developing scrub, stands of tall ruderal herbs, swampy areas and both still and running water habitats.

Parts of the woodlands appear to have considerable age as well as a complex history of past use, all adding to the levels of diversity within the site.

Naturalness:

The sloping woodlands are generally quite natural in character. Most of the plantation areas are in the flatter valley bottom. Human intervention is much more evident here, with waterbodies created and the river course managed as well as areas maintained as grassland.

The river banks in particular support a range of non-native species, including the invasive alien Japanese knotweed (*Fallopia japonica*), giant hogweed (*Heracleum mantegazzianum*) and Himalayan balsam (*Impatiens glandulifera*).

Rare or Exceptional Features:

The range of semi-natural broadleaved woodlands and the species that they support form a major asset of this site. The topography and location of this site also makes it ideal for gaining an overview of the Dearne Valley and the nearby centre of Barnsley beyond. The rock outcrops allow a view of the underlying geology.

Fragility:

Woodland has survived on this site for many centuries and is a robust habitat in this location. Management plans should help prevent typical species being lost through the canopy becoming too dense and shading.

In the event of economic down turn, it is quite possible that the woodland may once again be called on to provide domestic fuel for local people, although the proportion of houses with open fires is now much reduced.

The proximity of large residential areas also enhances the possibility of fly-tipping and other damage, but good management locally appears to control much of this.

The river course is always open to potential contamination from activities along its banks

Typicalness:

The semi-natural woodlands on the site's slopes appear to be typical of local acidic conditions, mainly being a mix of W16 oak species-birch species-wavy hairgrass (*Deschampsia flexuosa*) community and W10 oak (Quercus robur) – bracken (*Pteridium aquilinum*) - bramble (*Rubus fruticosus*) community.

The range of habitats here, both semi-natural and man-made, are typical for developed parts of the Dearne valley.

Recorded History & Cultural Associations:

The history of Cliff Wood can be linked back to the Cluniac and Benedictine monks who inhabited Monk Bretton priory, just over 1km downstream from this site, from the 12th century up to the dissolution.

Timber from the wood has long been used in local coal mining and iron ore production. Numerous collieries developed along this stretch of the River Dearne and they were associated with large numbers of railway lines running from all points of the compass, curving and crossing one another to reach each colliery. One of the largest collieries locally was the Barnsley Oaks Colliery, whose disused site can be seen just south of the River Dearne.

The collieries have left their impact on the landscape in the form of linear earthworks that have often become the route for new footpaths throughout the area. In the case of this site, this is also true for the course of the Dearne and Barnsley Canal; the route of the in-filled canal forms a grassy glade now used as a footpath curving through the site's woodlands.

Connectivity within the Landscape:

Dense residential development dominates the whole of the long northern boundary of the site, with the southern edge being bounded by the course of the River Dearne. There are close links to the urban and suburban habitats to the north of the site and the Dearne Valley provides links to wider areas east and west of the site, with the valley comprising a major wildlife corridor.

There are also many links within the site, up and down the slopes and along the valley bottom, interlinking the range of habitat types present here. South of the river, there are wide swathes of post-industrial land forming developing areas of open space.

Value for appreciation of Nature and Learning:

This site is very close to centres of population and is very accessible with various options for parking and good internal access. One major path (accessible to people in wheelchairs) leads north from the Pontefract Road car park across the River Dearne and past the lakes of Dearne Valley Park to the southern edge of Cliff Wood. For access to the northern part of the site, there is parking in various side streets off Rotherham Road.

A network of paths gives good access to the great majority of the site. Access in the southern, flatter half of the site is generally straightforward but some paths towards the northern edge of the site can be steep in places. The flat, wide, grassy route of the old canal route provides easy access from west to east through the centre of the site.

Educational use of the site is facilitated by a range of available information packs covering a wide range of subject areas and Key Stages. The Dearne Way follows the river course from east to west, linking into a local network of public footpaths, giving good pedestrian access into and throughout the site.

Recommendations:

This site contains a number of ancient woodland indicator species and has been subject to improved management and a programme of interpretation.

Its size and wealth of flora and historical interest indicate that this site is an important part of the Borough's biodiversity resource and should be considered as such.

Action:
Retain as a Local Wildlife Site
Seek to control the invasive/alien species that are on the site

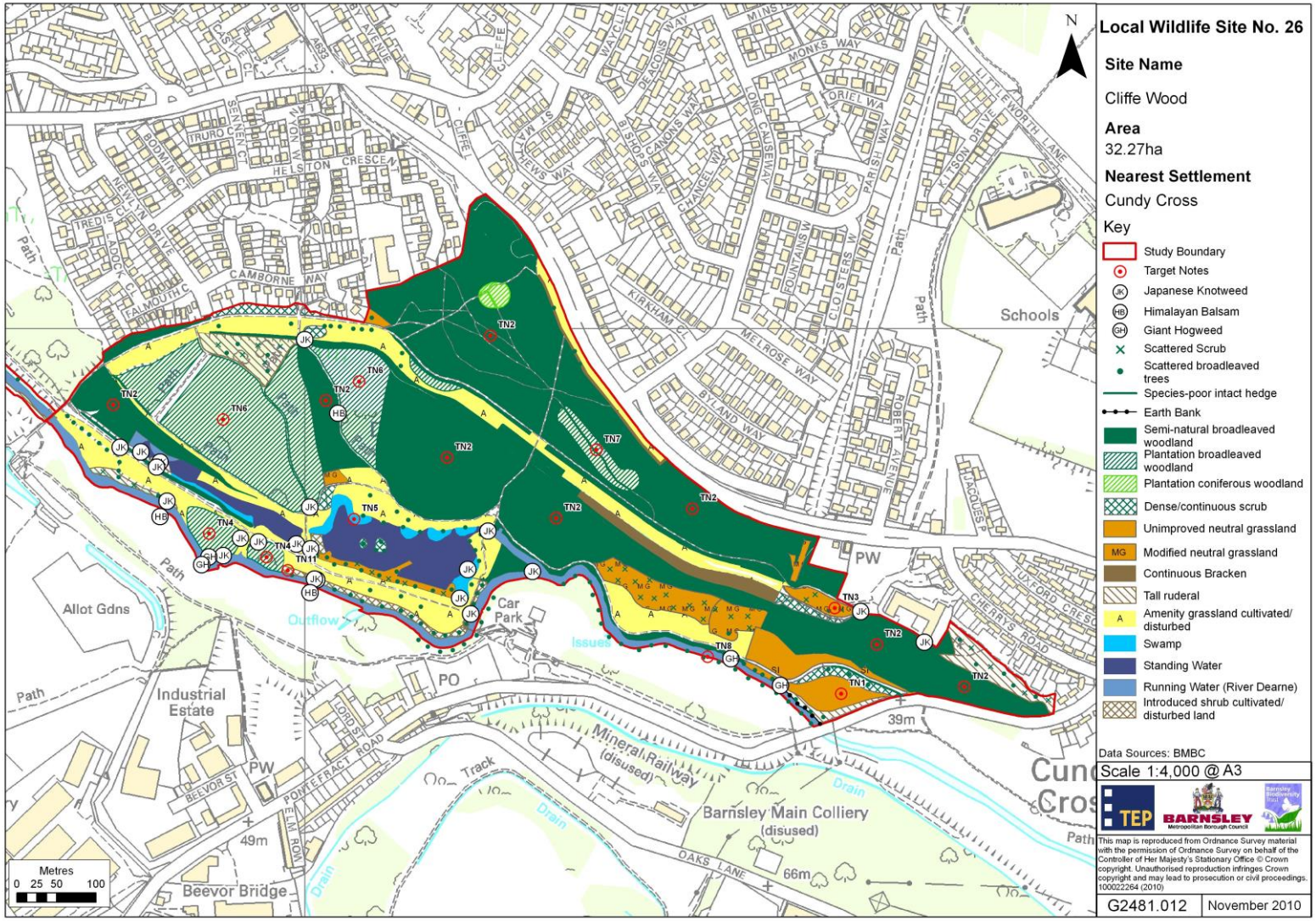

26. Cliff Wood

PLANNING DESIGN ENVIRONMENT

54. Old Mill Lane Culvert Bat Roost

LWS Assessment and Phase 1 Survey

Prepared by
TEP

for

Barnsley Metropolitan Borough Council

January 2011
(Edited December 2011)

Genesis Centre
Birchwood Science Park
Warrington
WA3 7BH

T: 01925 844004
F: 01925 844002
E: tep@tep.uk.com
W: www.tep.uk.com

Site Name:	Old Mill Lane Culvert Bat Roost
Site Area:	10.27ha
Survey Date:	September 2010
Nearest Settlement:	Honeywell, Smithies
Grid Reference at Centre:	SE34979, 07486
Surveyor(s)	LAC, VG, RH (2010) Eric Bennett, Bat Consultancy (Mar 2004) Pete Middleton, Environmental Consultancy (2011)

Site Description:

This site is located on the River Dearne, where it flows in a south-easterly direction just to the north-east of Barnsley Town Centre. The valley is crossed by the A61, heading from the town centre. The river contains a series of culverts associated with the road, the river and former mill races. The main culvert is approximately 2m wide by 1.5m and is estimated to be 90m long. It runs parallel to Old Mill Road to the former mill site and contains five side tunnels along its length which pass beneath Old Mill Road. Since 1990 this culvert has been known to support an important maternity roost for Daubenton's bat (*Myotis daubentonii*). The colony emerges from the grilled culvert entrance to feed along the river course and over the large waterbody at The Fleets (TN4), lying within the site boundary to the north-west of the A61.

The course of the Dearne is tree-lined, both upstream and downstream of the A61 bridge, with broader woodlands and plantations outside the site boundaries downstream. Downstream, the site is confined to a narrow strip along the river course where the banks have a lot of sycamore (*Acer pseudoplatanus*) and ash (*Fraxinus excelsior*) in the stretch as far east as the gasworks. Beyond that, to the south-east, the banks are lower with silver birch (*Betula pendula*) and goat willow (*Salix caprea*) dominated scrub/woodland with taller alders (*Alnus glutinosa*) along the river edge.

Upstream of the A61 the landscape of the floodplain opens out into recreation grounds and bodies of standing water. There is still a fringe of mixed deciduous tree growth along the heavily modified river banks to the north-west of the A61 bridge. Giant hogweed *(Heracleum mantegazzianum)* was noted both upstream and downstream of Old Mill Lane.

South of The Fleets there is a large area of plantation within the site (TN7), north-east of the superstore. There is also broadleaved woodland preset on the opposite bank of the Dearne (TN8). Former lagoons (TN6) that survive as tree-lined bodies of standing water are also present south of The Fleets. The Fleets is a large open waterbody with generally sparsely vegetated banks and little marginal vegetation present. The margins which are vegetated contain mainly reed sweet-grass (*Glyceria maxima*) and great willowherb (*Epilobium hirsutum*). As well as being used as a foraging resource for local bats, these waters are also fished by local anglers. There is a neutral grassland dominated bank with scattered trees and scrub (TN3, TN5) located between the large waterbody and the river. To the north scattered growth continues along the river course and there is some goat willow scrub (TN1, TN2). North-west of Smithies Lane the valley opens out into a much more rural landscape, beyond the site boundaries.

Important Species:

Daubenton's bat is a European protected species (receiving full protection in the UK under the Conservation of Habitats and Species Regulations 2010) and also receives some protection under the wildlife and Countryside Act 1981 as amended. All bats are considered as Local Biodiversity Action Plan Priority species. The Daubenton's colony which occupies the culvert near the bridge of the A61 is a maternity colony. Counts in September 2010, near the end of the maternity season, confirmed 67 bats exiting via the grilled culvert entrance. Significant proportions of the colony turned immediately to pass under the bridge, foraging along the river corridor to The Fleets. Smaller numbers also headed downstream. Common pipistrelle *(Pipistrellus pipistrellus)* were also abundant and foraging upstream and downstream of the culvert.

Giant hogweed is a Schedule 9 listed invasive species and poses a risk to public health and safety. Japanese knotweed and Himalayan balsam, also Schedule 9 species, occur throughout the site along the river banks and under the tree cover

The corridor supports breeding kingfisher *(Alcedo atthis)* a schedule 1 species, UKBAP breeding willow tit *(Poecile montanus),* bullfinch *(Pyrrhula pyrrhula)* and song thrush *(Turdus philomelos).*

Additionally, otter *(Lutra lutra)* has been recorded in 2011 on the River Dearne.

Target Note:	TN1
Habitat:	Scattered scrub and trees

Species List:

Scientific Name	Common Name	Frequency
Crataegus monogyna	Hawthorn	D
Acer pseudoplatanus	Sycamore	F
Impatiens glandulifera	**Himalayan Balsam**	**F**
Rubus fruticosus agg.	Bramble	F
Salix caprea	Goat Willow	F
Salix fragilis	Crack Willow	F
Sambucus nigra	Elder	F
Urtica dioica	Nettle	F
Alliaria petiolata	Garlic Mustard	O
Angelica sylvestris	Wild Angelica	O
Artemisia vulgaris	Mugwort	O
Betula pendula	Silver Birch	O
Corylus avellana	Hazel	O
Dryopteris filix-mas	Male-fern	O
Elymus caninus	Bearded Couch	O
Epilobium hirsutum	Great Willowherb	O
Geum urbanum	Wood Avens	O
Rosa canina agg.	Dog Rose	O
Rubus idaeus	Raspberry	O
Stachys sylvatica	Hedge Woundwort	O
Symphytum x uplandicum	Russian Comfrey	O
Tanacetum vulgare	Tansy	O
Aegopodium podagraria	Ground-elder	R
Circaea lutetiana	Enchanter's Nightshade	R
Fraxinus excelsior	Ash	R
Malva moschata	Musk Mallow	R
Phyllitis scolopendrium	Hart's-tongue	R
Silene dioica	Red Campion	R
Stellaria holostea	**Greater Stitchwort**	**R**

D = Dominant, A = Abundant, F = Frequent, O = Occasional, R = Rare

Target Note:	TN2
Habitat:	Neutral grassland

Species List:

Scientific Name	Common Name	Frequency
Agrostis stolonifera	Creeping Bent	F
Arrhenatherum elatius	False Oat-grass	F
Dactylis glomerata	Cock's-foot	F
Holcus lanatus	Yorkshire-fog	F
Plantago lanceolata	Ribwort Plantain	F
Trifolium pratense	Red Clover	F
Achillea millefolium	Yarrow	O
Anthriscus sylvestris	Cow Parsley	O
Arctium minus	Lesser Burdock	O
Centaurea nigra	Knapweed	O
Elytrigia repens	Common Couch	O
Festuca rubra	Red Fescue	O
Heracleum sphondylium	Hogweed	O
Hypochaeris radicata	Common Cat's-ear	O
Lolium perenne	Ryegrass	O
Odontites verna	Red Bartsia	O
Plantago major	Greater Plantain	O
Tanacetum vulgare	Tansy	O
Taraxacum sp.	Dandelion species	O
Taraxacum sp.	Dandelion	O
Medicago lupulina	Black Medick	R
Senecio jacobaea	Ragwort	R

D = Dominant, A = Abundant, F = Frequent, O = Occasional, R = Rare

Target Note:	TN3
Habitat:	Broadleaved woodland

Species List:

Scientific Name	Common Name	Frequency
Acer pseudoplatanus	Sycamore	A
Fallopia japonica	**Japanese Knotweed**	**A**
Fraxinus excelsior	Ash	A
Arrhenatherum elatius	False Oat-grass	F
Chamerion angustifolium	Rosebay Willowherb	F
Dactylis glomerata	Cock's-foot	F
Impatiens glandulifera	**Himalayan Balsam**	**F**
Rubus fruticosus agg.	Bramble	F
Urtica dioica	Nettle	F
Alnus glutinosa	Alder	O
Artemisia vulgaris	Mugwort	O
Betula pendula	Silver Birch	O
Centaurea nigra	Knapweed	O
Corylus avellana	Hazel	O
Crataegus monogyna	Hawthorn	O
Dryopteris filix-mas	Male-fern	O
Elymus caninus	Bearded Couch	O
Festuca rubra	Red Fescue	O
Heracleum mantegazzianum	**Giant Hogweed**	**O**
Leucanthemum vulgare	Oxeye daisy	O
Rosa canina agg.	Dog Rose	O
Salix caprea	Goat Willow	O
Salix fragilis	Crack Willow	O
Sambucus nigra	Elder	O
Symphytum x uplandicum	Russian Comfrey	O
Tanacetum vulgare	Tansy	O
Cornus sanguinea	Dogwood	R

Hypericum perforatum	Perforate St John's-wort	R
Linaria vulgaris	Common Toadflax	R
Quercus petraea	**Sessile Oak**	**R**
Scrophularia auriculata	Water Betony	R

D = Dominant, A = Abundant, F = Frequent, O = Occasional, R = Rare

Target Note:	TN4
Habitat:	Open water, swamp

Species List:

Scientific Name	Common Name	Frequency
Glyceria maxima	Reed Sweet-grass	D
Epilobium hirsutum	Great Willowherb	F
Lycopus europaeus	Gypsywort	O
Salix fragilis	Crack Willow	O
Stachys palustris	Marsh Woundwort	O
Typha latifolia	Greater Reedmace	O

D = Dominant, A = Abundant, F = Frequent, O = Occasional, R = Rare

Target Note:	TN5
Habitat:	Scattered scrub, scattered trees

Species List:

Scientific Name	Common Name	Frequency
Crataegus monogyna	Hawthorn	D
Salix fragilis	Crack Willow	D
Rubus fruticosus agg.	Bramble	F
Urtica dioica	Nettle	F
Alnus glutinosa	Alder	O
Corylus avellana	Hazel	O
Salix caprea	Goat Willow	O
Sambucus nigra	Elder	O
Acer platanoides	Norway Maple	R
Calystegia silvatica	Large Bindweed	R
Geum urbanum	Wood Avens	R

D = Dominant, A = Abundant, F = Frequent, O = Occasional, R = Rare

Target Note:	TN6
Habitat:	Open water, scattered trees

Species List:

Scientific Name	Common Name	Frequency
Alnus glutinosa	Alder	D
Geum urbanum	Wood Avens	F
Impatiens glandulifera	Himalayan Balsam	F
Moss sp.	Moss species	F
Rubus fruticosus agg.	Bramble	F
Salix fragilis	Crack Willow	F
Typha latifolia	Greater Reedmace	F
Agrostis stolonifera	Creeping Bent	O
Alliaria petiolata	Garlic Mustard	O
Betula pendula	Silver Birch	O
Calystegia silvatica	Large Bindweed	O
Corylus avellana	Hazel	O
Crataegus monogyna	Hawthorn	O
Fraxinus excelsior	Ash	O
Juncus articulatus	Jointed Rush	O
Lycopus europaeus	Gypsywort	O

Salix caprea	Goat Willow	O
Sambucus nigra	Elder	O
Carex sp.	Sedge species	R
Cornus sanguinea	Dogwood	R
Plantago major	Greater Plantain	R
Pteridium aquilinum	Bracken	R
Scrophularia auriculata	Water Betony	R

D = Dominant, A = Abundant, F = Frequent, O = Occasional, R = Rare

Target Note:	TN7
Habitat:	Broadleaved plantation

Species List:

Scientific Name	Common Name	Frequency
Acer campestre	Field Maple	F
Betula pendula	Silver Birch	F
Cornus sanguinea	Dogwood	F
Corylus avellana	Hazel	F

D = Dominant, A = Abundant, F = Frequent, O = Occasional, R = Rare

Target Note:	TN8
Habitat:	Semi-natural broadleaved woodland

Species List:

Scientific Name	Common Name	Frequency
Acer pseudoplatanus	Sycamore	D
Crataegus monogyna	Hawthorn	F
Rubus fruticosus agg.	Bramble	F
Epilobium hirsutum	Great Willowherb	O
Fagus sylvatica	Beech	O
Salix fragilis	Crack Willow	O
Sambucus nigra	Elder	O
Heracleum mantegazzianum	Giant Hogweed	R
Solidago virgaurea	Goldenrod	R

D = Dominant, A = Abundant, F = Frequent, O = Occasional, R = Rare

Management Issues:

Perhaps the greatest priority is to ensure that any management of the road surface, riverbanks and traffic flows does not deleteriously affect the important bat roost areas below the ground surface. It is essential to the integrity of the bat roost that suitable flyways are maintained and protected to preserve foraging and dispersal routes for the bats from the roost to the main feeding areas along the River Dearne and over The Fleets and other local waterbodies.

Invasive species occur throughout the site. Of primary concern is the presence of giant hogweed, where it occurs in locations that could be accessed by members of the public, as this species presents a risk to public health and safety.

Diversity:

This site does not hold any significant botanical diversity and the aquatic habitats are generally man-made or heavily modified. However the bat roost is of national ecological value and is the primary reason for the recommended designation of this site.

Naturalness:

The banks of the River Dearne are highly modified throughout the length of this narrow linear site. Beyond the edges of the river course there are a series of embankments and artificially created waterbodies. However, the bat roost occupies totally artificial habitat, showing how some species adapt well to unnatural structures within their habitats. Most of the plant species present here are locally native and no doubt help to support a range of native invertebrates, birds and mammals.

Rare or Exceptional Features:

An important feature is the old culvert complex and access points supporting the Daubenton's bat roost. This maternity colony is considered to be the most important for this species in the Borough and is thought to be of national importance due to its size. Previous counts have regularly recorded over 250 breeding females. The peak count was recorded in 1990 identified 412 bats and included juveniles.

Counts in 2010 may appear to be considerably lower than these earlier records, but it must be appreciated that the 2010 count was made late in the maternity season, when the colony is likely to be dispersing. The 2010 count, though likely to under record the colony size, is still above the average colony size for this species, normally counted at around 20-50 individuals.

The course of the River Dearne throughout the length of the site is also a feature of value.

Fragility:

The maternity roost is highly vulnerable to disturbance at inappropriate times of year during the course of any road management activity, redevelopment at the former mill or any changes to the river corridor. Even minor works to the road or other surfaces over the culvert could lead to significant disturbance. Any modification to the road surface above the roost chamber, which is situated very close below the surface, could potentially kill or injure a large number of bats in a very short space of time.

Development activities, including road improvements, can however be appropriately mitigated under licence. Of significant concern though is the loss of riverside trees and scrub on the other side of Old Mill Lane. Any fragmentation of the tree lined corridors that connect the maternity roost with the important feeding areas upstream could be disastrous, potentially resulting in roost failure. The stretch of river connecting the roost site to the closest primary foraging habitat at The Fleets contains a large weir. The majority of bats have been recorded leaving the channel of the river just on the other side of Old Mill Road to fly and forage in the tree/scrub area along river bank in order to bypass the weir. These riverside habitats are therefore crucial to the maintenance of the roost.

The maternity colony is vulnerable to disturbance at the roost entrance at inappropriate times. The entrance is grilled, but the grill was unlocked at the time of the 2010 roost count.

Another threat to the integrity of the roost is fluctuating water levels. Flooding of the culvert could result in complete loss of the colony.

The river itself is vulnerable to contamination incidents along its length upstream

that could spread downstream and affect this site with possibly damaging pollutants.

Typicalness:

The modified water course is fairly typical for the Barnsley area, reflecting the need to protect the nearby town centre from flooding incidents.

The use of the culvert by Daubenton's bats is not unusual for this species, but the large colony size is very uncommon. Only two or three Daubenton's roosts approaching the size supported at this site have been recorded in Britain. The roost is of high ecological value.

The range of plant species present is generally typical for urban riparian habitats.

Recorded History & Cultural Associations:

There is a long history of exploitation of the river and its banks along this stretch of the Dearne. The name Old Mill Lane relates to former milling activities here. The mill and mill race are shown on the 1779 Enclosure Map, but presumably date from long before that time.

The high slope of Burton Bank, just to the east, is the site for a Quaker burial ground established in the 1650s, indicating the length of time this section of the valley has been locally important.

The disused Barnsley Canal formerly ran parallel to the River Dearne, just to the south and west of the site. There is much social and industrial history locally that could be usefully researched to add value to the interpretation of this site.

Connectivity within the Landscape:

The River Dearne forms an integral part of this site, with strong links along the valley to other sites of wildlife value, both upstream and downstream. Beyond the flat valley bottom here the surrounds are mainly urban/industrial and built-up, being so close to the centre of Barnsley.

The bankside trees and scrub along the river are vital for the future viability of the Daubenton's bat roost.

Value for appreciation of Nature and Learning:

The Dearne Way runs along the valley, just to the west and south of the site, between the river and the course or the disused canal. There are also public footpaths along the northern bank of the river downstream of Old Mill Lane. The site is well connected by roads and pavements with Barnsley centre, just to the south-west.

The proximity of this site to Barnsley makes it very accessible for a number of local schools however bat roosts do not lend themselves to large scale visits/disturbance.

Recommendations:

The historic records of the Daubenton's maternity colony could potential quality the site for notification as a Site of Special Scientific Interest (it having been, in the height of the maternity season, an exceptionally large roost with a long history of use at this site). Further monitoring over the maternity season (potentially over more than one season) is essential in order to verify the current size of the roost.

The size of the Daubenton's maternity colony is certainly sufficient to warrant designation of this site as a Local Wildlife Site under the species selection criteria. The site boundaries should include all bankside habitats leading up to Smithies Lane and down to the adjacent Cliff Wood LWS downstream.

The future of the maternity colony is dependant upon the avoidance of disturbing or damaging activities that could affect the integrity of the culvert and of the roost chamber. Protection protocols should be established and advertised to ensure that awareness of the roost and roost chamber is raised prior to and during any road works or development activities. The potential requirement for a licence should be identified for any such works.

A management plan should ideally be formulated to encapsulate monitoring and maintenance objectives, such as inspecting the condition of the roost entrance and completing any necessary remedial works and undertaking river corridor habitat improvements that will strengthen corridors (particularly where structural habitats are missing) and alleviate flood risk.

Adjacent sites should also be monitored to establish their importance for foraging and identify other roost sites. The culvert should also be monitored seasonally to establish accurate patterns of use, particularly whether any hibernation occurs in Daubenton's bats or any other bat species.

Action:
Adopt as Local Wildlife Site
Monitor maternity colony through the maternity season to determine whether the site qualifies for notification as a SSSI
Establish whether the site is use for hibernation roosting by Daubenton's bats or any other species of bat
Establish protection and management protocols for the long-term security of the roost

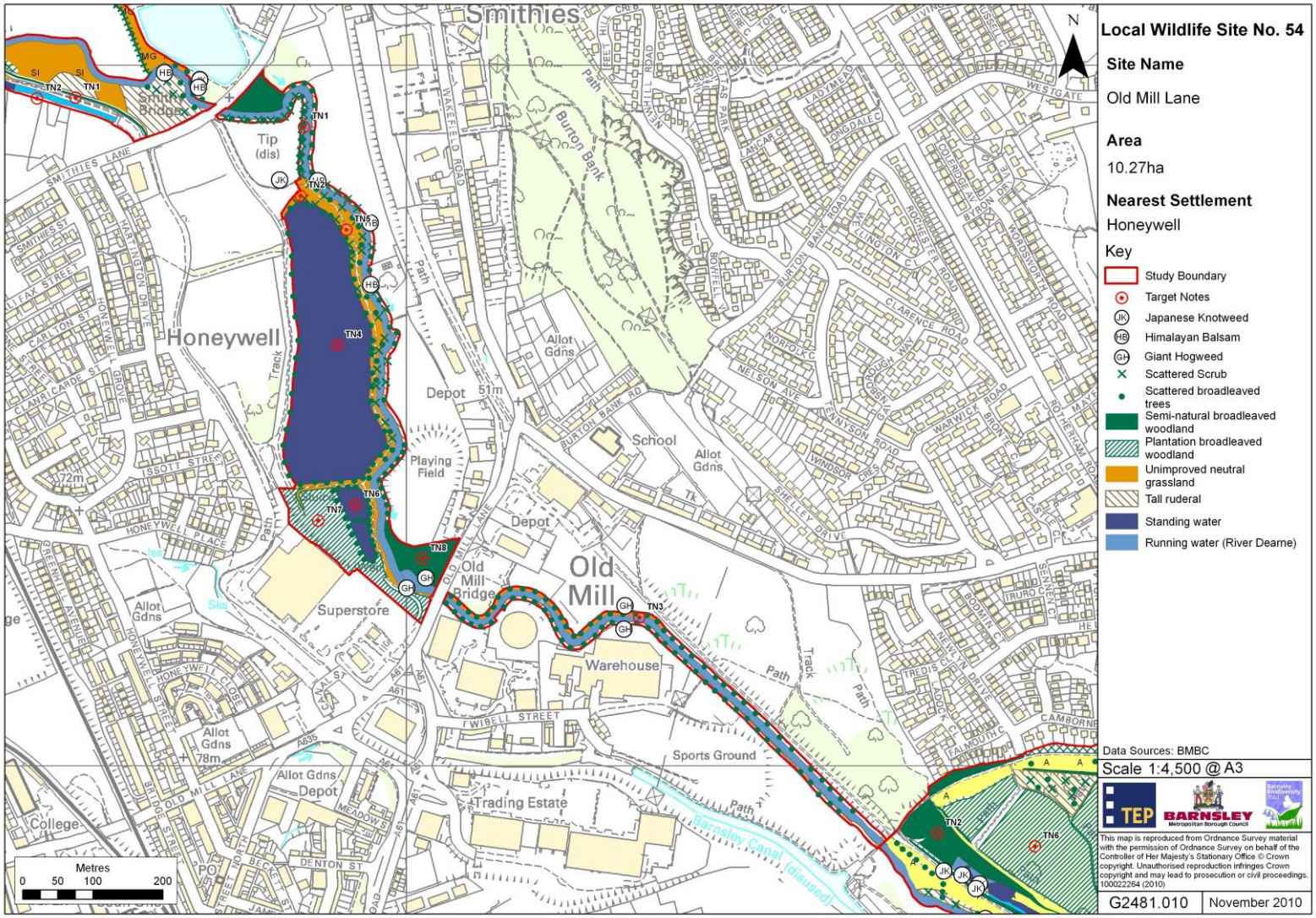
Local Wildlife Site No. 54
Site Name
Old Mill Lane
Area
10.27ha
Nearest Settlement
Honeywell
Key
Study Boundary
Target Notes
Japanese Knotweed
Himalayan Balsam
Giant Hogweed
Scattered Scrub
Scattered broadleaved trees
Semi-natural broadleaved woodland
Plantation broadleaved woodland
Unimproved neutral grassland
Tall ruderal
Standing water
Running water (River Dearne)
Data Sources: BMBC
Scale 1:4,500 @ A3
This map is reproduced from Ordnance Survey material with the permission of Ordnance Survey on behalf of the Controller of Her Majesty's Stationary Office © Crown copyright. Unauthorised reproduction infringes Crown copyright and may lead to prosecution or civil proceedings. 100022264 (2010)
G2481.010
November 2010
Smithies
Honeywell
Old Mill
Old Mill Bridge
Superstore
Warehouse
Sports Ground
Trading Estate
Playing Field
School
Depot
Allot Gdns
College
Tip (dis)
Burton Bank
Barnsley Canal (disused)
Metres
0 50 100 200

Grid Ref	Location	TextDate	Group	Scientific Name	Common Name	Comments
SE356068	Barnsley Canal: Old Mill	13/06/2005	insect - beetle (Coleoptera)	Anisosticta novemdecimpunctata	19-Spot Ladybird	
SE360067	Dearne Valley Park	13/06/2005	insect - beetle (Coleoptera)	Anisosticta novemdecimpunctata	19-Spot Ladybird	
SE344068	'BARNSLEY MBC'	01/09/2000	terrestrial mammal	Pipistrellus pipistrellus 45kHz	45 Khz Pipistrelle	2 trapped in building
SE3505	'BARNSLEY MBC'	11/06/2001	terrestrial mammal	Pipistrellus pipistrellus 55kHz	55 Khz Pipistrelle	1 reported by householder
SE356062	Dearne Valley Park	24/09/2001	terrestrial mammal	Pipistrellus pipistrellus 55kHz	55 Khz Pipistrelle	3
SE352049	Worsbrough	01/09/2000	terrestrial mammal	Pipistrellus pipistrellus 55kHz	55 Khz Pipistrelle	1
SE30	Worsbrough Country Park	10/08/1962	lichen	Acarospora smaragdula	Acarospora smaragdula	
SE3407	Fleets	02/07/1988	insect - hymenopteran	Aclastus gracilis	Aclastus gracilis	
SE356068	Barnsley Canal: Old Mill	13/06/2005	insect - beetle (Coleoptera)	Agabus bipustulatus	Agabus bipustulatus	
SE30	Dodworth	01/09/1940	flowering plant	Agrimonia eupatoria	Agrimony	
SE359067	Cliff Wood LWS	01/01/2010	flowering plant	Alnus glutinosa	Alder	riverside trees and scrub
SE359066	Cliff Wood LWS	01/01/2010	flowering plant	Alnus glutinosa	Alder	broadleaved plantation
SE348077	Old Mill Lane Culvert Bat Roost	01/09/2010	flowering plant	Alnus glutinosa	Alder	
SE349074	Old Mill Lane Culvert Bat Roost	01/09/2010	flowering plant	Alnus glutinosa	Alder	
SE3407	Old Mill Lane Culvert Bat Roost	01/09/2010	flowering plant	Alnus glutinosa	Alder	
SE350076	'BARNSLEY MBC'	01/10/2006	flowering plant	Alnus glutinosa	Alder	
SE360068	Cliff Wood LWS	01/08/2003	flowering plant	Alnus glutinosa	Alder	
SE356070	Cliff Wood LWS	01/08/2003	flowering plant	Alnus glutinosa	Alder	
SE341071	'BARNSLEY MBC'	04/06/2014	flowering plant	Alnus glutinosa	Alder	
SE350076	'BARNSLEY MBC'	01/10/2006	terrestrial mammal	Mustela vison	American Mink	Sighting
SE3407	'BARNSLEY MBC'	22/09/2012	flowering plant	Epilobium ciliatum	American Willowherb	
SE360067	Dearne Valley Park	13/06/2005	insect - beetle (Coleoptera)	Anacaena lutescens	Anacaena lutescens	
SE341071	'BARNSLEY MBC'	04/06/2014	flowering plant	Poa annua	Annual Meadow-Grass	
SE342074	'BARNSLEY MBC'	04/06/2014	flowering plant	Poa annua	Annual Meadow-Grass	
SE3505	Kendray	22/02/2007	moss	Orthotrichum anomalum	Anomalous Bristle-moss	
SE3406	Barnsley centre	22/03/2014	moss	Orthotrichum anomalum	Anomalous Bristle-moss	
SE3407	'BARNSLEY MBC'	22/09/2012	flowering plant	Malus sylvestris	Apple	
SE359066	Cliff Wood LWS	01/01/2010	flowering plant	Malus domestica	Apple	broadleaved plantation
SE30	River Dove Valley Worsbrough (Worsbrough CP)	16/12/1995	bird	Carduelis hornemanni	Arctic Redpoll	
SE359066	Cliff Wood LWS	01/01/2010	flowering plant	Fraxinus excelsior	Ash	broadleaved plantation
SE3407	'BARNSLEY MBC'	22/09/2012	flowering plant	Fraxinus excelsior	Ash	
SE349074	Old Mill Lane Culvert Bat Roost	01/09/2010	flowering plant	Fraxinus excelsior	Ash	
SE3407	Old Mill Lane Culvert Bat Roost	01/09/2010	flowering plant	Fraxinus excelsior	Ash	
SE357068	'BARNSLEY MBC'	01/10/2006	flowering plant	Fraxinus excelsior	Ash	
SE359067	Cliff Wood LWS	05/07/2013	flowering plant	Fraxinus excelsior	Ash	
SE358069	Cliff Wood LWS	01/08/2003	flowering plant	Fraxinus excelsior	Ash	
SE356070	Cliff Wood LWS	01/08/2003	flowering plant	Fraxinus excelsior	Ash	
SE341071	'BARNSLEY MBC'	04/06/2014	flowering plant	Fraxinus excelsior	Ash	
SE342074	'BARNSLEY MBC'	04/06/2014	flowering plant	Fraxinus excelsior	Ash	
SE342066	Barnsley centre	21/03/2012	flowering plant	Fraxinus excelsior	Ash	
SE3407	'BARNSLEY MBC'	22/09/2012	flowering plant	Populus tremula	Aspen	
SE356070	Cliff Wood LWS	01/08/2003	flowering plant	Populus tremula	Aspen	

SE3506	Barrow Colliery Barnsley	28/06/2008	insect - beetle (Coleoptera)	Atheta malleus	Atheta malleus	
SE3407	'BARNSLEY MBC'	22/09/2012	flowering plant	Leontodon autumnalis	Autumnal Hawkbit	
SE360067	Dearne Valley Park	24/07/2013	flowering plant	Leontodon autumnalis	Autumnal Hawkbit	
SE358069	Cliff Wood LWS	01/08/2003	flowering plant	Leontodon autumnalis	Autumnal Hawkbit	
SE356070	Cliff Wood LWS	01/08/2003	flowering plant	Leontodon autumnalis	Autumnal Hawkbit	
SE356070	Cliff Wood LWS	01/08/2003	flowering plant	Leontodon autumnalis	Autumnal Hawkbit	
SE356068	Barnsley Canal: Old Mill	13/06/2005	insect - dragonfly (Odonata)	Coenagrion puella	Azure Damselfly	
SE30	'BARNSLEY MBC'	01/01/1983	terrestrial mammal	Meles meles	Badger	Stoney Road nr. Rotten Row - sett
SE359067	Cliff Wood LWS	05/07/2013	insect - dragonfly (Odonata)	Calopteryx splendens	Banded Demoiselle	
SE348075	Fleets	11/07/2009	insect - dragonfly (Odonata)	Calopteryx splendens	Banded Demoiselle	1 basking on Himalayan Balsam
SE3407	Honeywell	22/11/2006	moss	Polytrichum formosum	Bank Haircap	
SE30	Wombwell	08/11/1989	bird	Tyto alba	Barn Owl	stated to known to local birdwatchers
SE30	River Dove Valley Worsbrough (Worsbrough CP)	15/08/1993	bird	Tyto alba	Barn Owl	Haverlands Lane
SE30	'BARNSLEY MBC'	01/01/2006	bird	Tyto alba	Barn Owl	
SE30	'BARNSLEY MBC'	07/06/2010	bird	Tyto alba	Barn Owl	pair with 4 young
SE30	Rockley Valley	01/02/1992	bird	Branta leucopsis	Barnacle Goose	feral bird several dates
SE356068	Barnsley Canal: Old Mill	13/06/2005	spider (Araneae)	Bathyphantes gracilis	Bathyphantes gracilis	
SE3506		08/08/2005	terrestrial mammal	Chiroptera	Bats	roost probably Pipistrelle
SE3406	'BARNSLEY MBC'	12/09/1978	terrestrial mammal	Chiroptera	Bats	
SE3406	'BARNSLEY MBC'	23/07/1987	terrestrial mammal	Chiroptera	Bats	
SE3406	'BARNSLEY MBC'	22/06/1989	terrestrial mammal	Chiroptera	Bats	
SE3407	'BARNSLEY MBC'	30/09/1990	terrestrial mammal	Chiroptera	Bats	
SE336067	'BARNSLEY MBC'	13/10/2000	terrestrial mammal	Chiroptera	Bats	visual in crevices
SE339071	'BARNSLEY MBC'	06/07/1992	terrestrial mammal	Chiroptera	Bats	
SE3406	'BARNSLEY MBC'	27/08/1987	terrestrial mammal	Chiroptera	Bats	
SE351072	Old Mill Lane, Barnsley	01/06/1994	terrestrial mammal	Chiroptera	Bats	
SE340053	Worsbrough	29/02/1984	terrestrial mammal	Chiroptera	Bats	
SE341070	'BARNSLEY MBC'	14/06/1991	terrestrial mammal	Chiroptera	Bats	
SE342068	'BARNSLEY MBC'	17/01/1998	terrestrial mammal	Chiroptera	Bats	
SE359066	Cliff Wood LWS	01/01/2010	flowering plant	Elymus caninus	Bearded Couch	broadleaved plantation
SE3407	Old Mill Lane Culvert Bat Roost	01/09/2010	flowering plant	Elymus caninus	Bearded Couch	
SE356070	Cliff Wood LWS	01/08/2003	flowering plant	Elymus caninus	Bearded Couch	
SE360067	Cliff Wood LWS	01/01/2010	flowering plant	Fagus sylvatica	Beech	swamp, scattered scrub
SE3407	'BARNSLEY MBC'	22/09/2012	flowering plant	Fagus sylvatica	Beech	
SE351073	Old Mill Lane Culvert Bat Roost	01/09/2010	flowering plant	Fagus sylvatica	Beech	
SE360068	Cliff Wood LWS	01/08/2003	flowering plant	Fagus sylvatica	Beech	
SE341071	'BARNSLEY MBC'	04/06/2014	flowering plant	Fagus sylvatica	Beech	
SE342066	Barnsley centre	21/03/2012	flowering plant	Fagus sylvatica	Beech	
SE3505	Measborough Dike	22/02/2007	liverwort	Lophocolea bidentata	Bifid Crestwort	
SE3507	Old Mill	30/10/2006	liverwort	Lophocolea bidentata	Bifid Crestwort	
SE342066	Barnsley centre	21/03/2012	flowering plant	Betula	Birch	
SE3505	Kendray	22/02/2007	moss	Barbula unguiculata	Bird's-claw Beard-moss	
SE3506	Hoyle Mill	30/10/2006	moss	Barbula unguiculata	Bird's-claw Beard-moss	
SE3407	'BARNSLEY MBC'	22/09/2012	flowering plant	Sedum acre	Biting Stonecrop	
SE3407	'BARNSLEY MBC'	22/09/2012	flowering plant	Fallopia convolvulus	Black Bindweed	
SE3407	'BARNSLEY MBC'	22/09/2012	flowering plant	Tamus communis	Black Bryony	

SE3407	Fleets	01/01/1987	flowering plant	Ballota nigra	Black Horehound	
SE342074	'BARNSLEY MBC'	04/06/2014	flowering plant	Medicago lupulina	Black Medick	
SE3407	'BARNSLEY MBC'	22/09/2012	fern	Asplenium adiantum-nigrum	Black Spleenwort	
SE347068	'BARNSLEY MBC'	19/02/2013	fern	Asplenium adiantum-nigrum	Black Spleenwort	Single plant in stone wall on eastern side of road.
SE337071	'BARNSLEY MBC'	25/01/2009	bird	Pica pica	Black-billed Magpie	
SE335053	'BARNSLEY MBC'	25/01/2009	bird	Pica pica	Black-billed Magpie	
SE338071	'BARNSLEY MBC'	25/01/2009	bird	Pica pica	Black-billed Magpie	
SE337058	'BARNSLEY MBC'	25/01/2009	bird	Pica pica	Black-billed Magpie	
SE355074	'BARNSLEY MBC'	25/01/2009	bird	Pica pica	Black-billed Magpie	
SE344062	'BARNSLEY MBC'	25/01/2009	bird	Pica pica	Black-billed Magpie	
SE344075	'BARNSLEY MBC'	25/01/2009	bird	Pica pica	Black-billed Magpie	
SE344077	'BARNSLEY MBC'	25/01/2009	bird	Pica pica	Black-billed Magpie	
SE337054	'BARNSLEY MBC'	25/01/2009	bird	Pica pica	Black-billed Magpie	
SE341072	'BARNSLEY MBC'	25/01/2009	bird	Pica pica	Black-billed Magpie	
SE341074	'BARNSLEY MBC'	25/01/2009	bird	Pica pica	Black-billed Magpie	
SE338071	'BARNSLEY MBC'	25/01/2009	bird	Pica pica	Black-billed Magpie	
SE351049	'BARNSLEY MBC'	25/01/2009	bird	Pica pica	Black-billed Magpie	
SE351051	'BARNSLEY MBC'	25/01/2009	bird	Pica pica	Black-billed Magpie	
SE337054	'BARNSLEY MBC'	25/01/2009	bird	Pica pica	Black-billed Magpie	
SE337058	'BARNSLEY MBC'	25/01/2009	bird	Pica pica	Black-billed Magpie	
SE333063	'BARNSLEY MBC'	25/01/2009	bird	Pica pica	Black-billed Magpie	
SE337071	'BARNSLEY MBC'	25/01/2009	bird	Pica pica	Black-billed Magpie	
SE345076	'BARNSLEY MBC'	25/01/2009	bird	Pica pica	Black-billed Magpie	
SE344053	'BARNSLEY MBC'	25/01/2009	bird	Pica pica	Black-billed Magpie	
SE344053	'BARNSLEY MBC'	25/01/2009	bird	Pica pica	Black-billed Magpie	
SE345076	'BARNSLEY MBC'	25/01/2009	bird	Pica pica	Black-billed Magpie	
SE336072	'BARNSLEY MBC'	25/01/2009	bird	Pica pica	Black-billed Magpie	
SE344062	'BARNSLEY MBC'	25/01/2009	bird	Pica pica	Black-billed Magpie	
SE338074	'BARNSLEY MBC'	25/01/2009	bird	Pica pica	Black-billed Magpie	
SE348070	'BARNSLEY MBC'	25/01/2009	bird	Pica pica	Black-billed Magpie	
SE341074	'BARNSLEY MBC'	25/01/2009	bird	Pica pica	Black-billed Magpie	
SE338074	'BARNSLEY MBC'	25/01/2009	bird	Pica pica	Black-billed Magpie	
SE351049	'BARNSLEY MBC'	25/01/2009	bird	Pica pica	Black-billed Magpie	
SE351051	'BARNSLEY MBC'	25/01/2009	bird	Pica pica	Black-billed Magpie	
SE335053	'BARNSLEY MBC'	25/01/2009	bird	Pica pica	Black-billed Magpie	
SE336072	'BARNSLEY MBC'	25/01/2009	bird	Pica pica	Black-billed Magpie	
SE333063	'BARNSLEY MBC'	25/01/2009	bird	Pica pica	Black-billed Magpie	
SE341072	'BARNSLEY MBC'	25/01/2009	bird	Pica pica	Black-billed Magpie	
SE348070	'BARNSLEY MBC'	25/01/2009	bird	Pica pica	Black-billed Magpie	
SE355074	'BARNSLEY MBC'	25/01/2009	bird	Pica pica	Black-billed Magpie	
SE344075	'BARNSLEY MBC'	25/01/2009	bird	Pica pica	Black-billed Magpie	
SE344077	'BARNSLEY MBC'	25/01/2009	bird	Pica pica	Black-billed Magpie	
SE344075	'BARNSLEY MBC'	25/01/2009	bird	Turdus merula	Blackbird	
SE344077	'BARNSLEY MBC'	25/01/2009	bird	Turdus merula	Blackbird	
SE345076	'BARNSLEY MBC'	25/01/2009	bird	Turdus merula	Blackbird	
SE30	River Dove Valley Worsbrough (Worsbrough CP)	28/01/1996	bird	Turdus merula	Blackbird	

SE30	River Dove Valley Worsbrough (Worsbrough CP)	01/11/1996	bird	Turdus merula	Blackbird	increased numbers noted
SE30	River Dove Valley Worsbrough (Worsbrough CP)	27/12/1996	bird	Turdus merula	Blackbird	
SE30	River Dove Valley Worsbrough (Worsbrough CP)	01/03/1997	bird	Turdus merula	Blackbird	usual numbers
SE30	River Dove Valley Worsbrough (Worsbrough CP)	04/05/1990	bird	Turdus merula	Blackbird	
SE30	River Dove Valley Worsbrough (Worsbrough CP)	25/10/1990	bird	Turdus merula	Blackbird	
SE346055	'BARNSLEY MBC'	25/01/2009	bird	Turdus merula	Blackbird	
SE352054	'BARNSLEY MBC'	25/01/2009	bird	Turdus merula	Blackbird	
SE352055	'BARNSLEY MBC'	25/01/2009	bird	Turdus merula	Blackbird	
SE351049	'BARNSLEY MBC'	25/01/2009	bird	Turdus merula	Blackbird	
SE351051	'BARNSLEY MBC'	25/01/2009	bird	Turdus merula	Blackbird	
SE341071	'BARNSLEY MBC'	04/06/2014	bird	Turdus merula	Blackbird	
SE338073	'BARNSLEY MBC'	25/01/2009	bird	Turdus merula	Blackbird	
SE338074	'BARNSLEY MBC'	25/01/2009	bird	Turdus merula	Blackbird	
SE353059	'BARNSLEY MBC'	25/01/2009	bird	Turdus merula	Blackbird	
SE344053	'BARNSLEY MBC'	25/01/2009	bird	Turdus merula	Blackbird	
SE344054	'BARNSLEY MBC'	25/01/2009	bird	Turdus merula	Blackbird	
SE350068	'BARNSLEY MBC'	25/01/2009	bird	Turdus merula	Blackbird	
SE341055	'BARNSLEY MBC'	25/01/2009	bird	Turdus merula	Blackbird	
SE341060	'BARNSLEY MBC'	25/01/2009	bird	Turdus merula	Blackbird	
SE341067	'BARNSLEY MBC'	25/01/2009	bird	Turdus merula	Blackbird	
SE347074	'BARNSLEY MBC'	25/01/2009	bird	Turdus merula	Blackbird	
SE352061	'BARNSLEY MBC'	25/01/2009	bird	Turdus merula	Blackbird	
SE344062	'BARNSLEY MBC'	25/01/2009	bird	Turdus merula	Blackbird	
SE337072	'BARNSLEY MBC'	25/01/2009	bird	Turdus merula	Blackbird	
SE337074	'BARNSLEY MBC'	25/01/2009	bird	Turdus merula	Blackbird	
SE335053	'BARNSLEY MBC'	25/01/2009	bird	Turdus merula	Blackbird	
SE348070	'BARNSLEY MBC'	25/01/2009	bird	Turdus merula	Blackbird	
SE355074	'BARNSLEY MBC'	25/01/2009	bird	Turdus merula	Blackbird	
SE355074	'BARNSLEY MBC'	25/01/2009	bird	Turdus merula	Blackbird	
SE337058	'BARNSLEY MBC'	25/01/2009	bird	Turdus merula	Blackbird	
SE337065	'BARNSLEY MBC'	25/01/2009	bird	Turdus merula	Blackbird	
SE333063	'BARNSLEY MBC'	25/01/2009	bird	Turdus merula	Blackbird	
SE341072	'BARNSLEY MBC'	25/01/2009	bird	Turdus merula	Blackbird	
SE341074	'BARNSLEY MBC'	25/01/2009	bird	Turdus merula	Blackbird	
SE338071	'BARNSLEY MBC'	25/01/2009	bird	Turdus merula	Blackbird	
SE343070	'BARNSLEY MBC'	25/01/2009	bird	Turdus merula	Blackbird	
SE336063	'BARNSLEY MBC'	25/01/2009	bird	Turdus merula	Blackbird	
SE337056	'BARNSLEY MBC'	25/01/2009	bird	Turdus merula	Blackbird	
SE336072	'BARNSLEY MBC'	25/01/2009	bird	Turdus merula	Blackbird	
SE337054	'BARNSLEY MBC'	25/01/2009	bird	Turdus merula	Blackbird	

SE340065	'BARNSLEY MBC'	25/01/2009	bird	Turdus merula	Blackbird	
SE351061	'BARNSLEY MBC'	27/01/2008	bird	Turdus merula	Blackbird	
SE336056	'BARNSLEY MBC'	27/01/2008	bird	Turdus merula	Blackbird	
SE343054	'BARNSLEY MBC'	25/01/2009	bird	Turdus merula	Blackbird	
SE333063	'BARNSLEY MBC'	25/01/2009	bird	Turdus merula	Blackbird	
SE337069	'BARNSLEY MBC'	25/01/2009	bird	Turdus merula	Blackbird	
SE337071	'BARNSLEY MBC'	25/01/2009	bird	Turdus merula	Blackbird	
SE341072	'BARNSLEY MBC'	27/01/2008	bird	Turdus merula	Blackbird	
SE341074	'BARNSLEY MBC'	27/01/2008	bird	Turdus merula	Blackbird	
SE342069	'BARNSLEY MBC'	27/01/2008	bird	Turdus merula	Blackbird	
SE332062	'BARNSLEY MBC'	25/01/2009	bird	Turdus merula	Blackbird	
SE332062	'BARNSLEY MBC'	25/01/2009	bird	Turdus merula	Blackbird	
SE332062	'BARNSLEY MBC'	25/01/2009	bird	Turdus merula	Blackbird	
SE30	River Dove Valley Worsbrough (Worsbrough CP)	03/10/1993	bird	Turdus merula	Blackbird	on N bank railway
SE30	River Dove Valley Worsbrough (Worsbrough CP)	26/12/1993	bird	Turdus merula	Blackbird	
SE30	River Dove Valley Worsbrough (Worsbrough CP)	01/10/1994	bird	Turdus merula	Blackbird	increase in numbers mid-month
SE343056	'BARNSLEY MBC'	25/01/2009	bird	Turdus merula	Blackbird	
SE343060	'BARNSLEY MBC'	25/01/2009	bird	Turdus merula	Blackbird	
SE343068	'BARNSLEY MBC'	25/01/2009	bird	Turdus merula	Blackbird	
SE30	River Dove Valley Worsbrough (Worsbrough CP)	01/06/1991	bird	Turdus merula	Blackbird	usual numbres
SE30	River Dove Valley Worsbrough (Worsbrough CP)	22/11/1991	bird	Turdus merula	Blackbird	
SE30	River Dove Valley Worsbrough (Worsbrough CP)	01/01/1992	bird	Turdus merula	Blackbird	usual numbers
SE337065	'BARNSLEY MBC'	27/01/2008	bird	Turdus merula	Blackbird	
SE337072	'BARNSLEY MBC'	27/01/2008	bird	Turdus merula	Blackbird	
SE338059	'BARNSLEY MBC'	27/01/2008	bird	Turdus merula	Blackbird	
SE30	River Dove Valley Worsbrough (Worsbrough CP)	16/05/1992	bird	Turdus merula	Blackbird	
SE30	River Dove Valley Worsbrough (Worsbrough CP)	27/02/1993	bird	Turdus merula	Blackbird	incl Rockley
SE30	River Dove Valley Worsbrough (Worsbrough CP)	01/09/1993	bird	Turdus merula	Blackbird	influx during month
SE338069	'BARNSLEY MBC'	27/01/2008	bird	Turdus merula	Blackbird	
SE338074	'BARNSLEY MBC'	27/01/2008	bird	Turdus merula	Blackbird	
SE339073	'BARNSLEY MBC'	27/01/2008	bird	Turdus merula	Blackbird	

SE30	Bagger Wood Farm, Stainborough	23/04/2011	bird	Turdus merula	Blackbird	9 Count
SE30	River Dove Valley Worsbrough (Worsbrough CP)	30/09/1994	bird	Sylvia atricapilla	Blackcap	last record for '94
SE30	River Dove Valley Worsbrough (Worsbrough CP)	08/10/1994	bird	Sylvia atricapilla	Blackcap	
SE30	River Dove Valley Worsbrough (Worsbrough CP)	15/11/1993	bird	Sylvia atricapilla	Blackcap	different birds
SE30	Ward Green	16/01/1994	bird	Sylvia atricapilla	Blackcap	
SE30	River Dove Valley Worsbrough (Worsbrough CP)	16/10/1994	bird	Sylvia atricapilla	Blackcap	
SE30	River Dove Valley Worsbrough (Worsbrough CP)	06/11/1994	bird	Sylvia atricapilla	Blackcap	
SE30	Ward Green	01/04/1994	bird	Sylvia atricapilla	Blackcap	overwintering female in gardens
SE30	River Dove Valley Worsbrough (Worsbrough CP)	02/04/1994	bird	Sylvia atricapilla	Blackcap	
SE30	River Dove Valley Worsbrough (Worsbrough CP)	24/04/1993	bird	Sylvia atricapilla	Blackcap	
SE30	River Dove Valley Worsbrough (Worsbrough CP)	01/05/1993	bird	Sylvia atricapilla	Blackcap	
SE30	River Dove Valley Worsbrough (Worsbrough CP)	01/07/1994	bird	Sylvia atricapilla	Blackcap	sev dates
SE30	River Dove Valley Worsbrough (Worsbrough CP)	01/08/1994	bird	Sylvia atricapilla	Blackcap	many dates
SE30	River Dove Valley Worsbrough (Worsbrough CP)	07/09/1993	bird	Sylvia atricapilla	Blackcap	
SE30	River Dove Valley Worsbrough (Worsbrough CP)	02/10/1993	bird	Sylvia atricapilla	Blackcap	
SE30	River Dove Valley Worsbrough (Worsbrough CP)	10/08/1992	bird	Sylvia atricapilla	Blackcap	
SE30	River Dove Valley Worsbrough (Worsbrough CP)	18/09/1992	bird	Sylvia atricapilla	Blackcap	
SE30	Ward Green	01/02/1994	bird	Sylvia atricapilla	Blackcap	in gardens
SE30	Ward Green	01/03/1994	bird	Sylvia atricapilla	Blackcap	all month

SE30	River Dove Valley Worsbrough (Worsbrough CP)	13/12/1992	bird	Sylvia atricapilla	Blackcap	
SE30	River Dove Valley Worsbrough (Worsbrough CP)	03/04/1993	bird	Sylvia atricapilla	Blackcap	
SE30	River Dove Valley Worsbrough (Worsbrough CP)	12/10/1991	bird	Sylvia atricapilla	Blackcap	on several dates to 12th
SE30	River Dove Valley Worsbrough (Worsbrough CP)	10/04/1992	bird	Sylvia atricapilla	Blackcap	
SE30	River Dove Valley Worsbrough (Worsbrough CP)	01/07/1993	bird	Sylvia atricapilla	Blackcap	several dates
SE30	River Dove Valley Worsbrough (Worsbrough CP)	31/08/1993	bird	Sylvia atricapilla	Blackcap	
SE30	River Dove Valley Worsbrough (Worsbrough CP)	11/06/1992	bird	Sylvia atricapilla	Blackcap	
SE30	River Dove Valley Worsbrough (Worsbrough CP)	08/07/1992	bird	Sylvia atricapilla	Blackcap	
SE30	River Dove Valley Worsbrough (Worsbrough CP)	05/05/1991	bird	Sylvia atricapilla	Blackcap	
SE30	River Dove Valley Worsbrough (Worsbrough CP)	30/05/1991	bird	Sylvia atricapilla	Blackcap	
SE30	River Dove Valley Worsbrough (Worsbrough CP)	28/10/1992	bird	Sylvia atricapilla	Blackcap	
SE30	River Dove Valley Worsbrough (Worsbrough CP)	08/11/1992	bird	Sylvia atricapilla	Blackcap	
SE30	River Dove Valley Worsbrough (Worsbrough CP)	01/08/1991	bird	Sylvia atricapilla	Blackcap	on several dates
SE30	River Dove Valley Worsbrough (Worsbrough CP)	20/09/1991	bird	Sylvia atricapilla	Blackcap	
SE30	River Dove Valley Worsbrough (Worsbrough CP)	28/10/1989	bird	Sylvia atricapilla	Blackcap	
SE30	River Dove Valley Worsbrough (Worsbrough CP)	04/05/1990	bird	Sylvia atricapilla	Blackcap	

SE30	River Dove Valley Worsbrough (Worsbrough CP)	27/04/1992	bird	Sylvia atricapilla	Blackcap	
SE30	River Dove Valley Worsbrough (Worsbrough CP)	16/05/1992	bird	Sylvia atricapilla	Blackcap	
SE30	River Dove Valley Worsbrough (Worsbrough CP)	02/10/1990	bird	Sylvia atricapilla	Blackcap	
SE30	River Dove Valley Worsbrough (Worsbrough CP)	05/10/1990	bird	Sylvia atricapilla	Blackcap	
SE30	River Dove Valley Worsbrough (Worsbrough CP)	15/12/1996	bird	Sylvia atricapilla	Blackcap	
SE30	River Dove Valley Worsbrough (Worsbrough CP)	11/10/2003	bird	Sylvia atricapilla	Blackcap	until 11th
SE30	River Dove Valley Worsbrough (Worsbrough CP)	20/06/1991	bird	Sylvia atricapilla	Blackcap	
SE30	River Dove Valley Worsbrough (Worsbrough CP)	04/07/1991	bird	Sylvia atricapilla	Blackcap	
SE30	River Dove Valley Worsbrough (Worsbrough CP)	01/09/1989	bird	Sylvia atricapilla	Blackcap	
SE30	River Dove Valley Worsbrough (Worsbrough CP)	01/10/1989	bird	Sylvia atricapilla	Blackcap	four dates
SE30	River Dove Valley Worsbrough (Worsbrough CP)	27/04/1996	bird	Sylvia atricapilla	Blackcap	
SE30	River Dove Valley Worsbrough (Worsbrough CP)	04/05/1996	bird	Sylvia atricapilla	Blackcap	
SE30	River Dove Valley Worsbrough (Worsbrough CP)	24/08/1990	bird	Sylvia atricapilla	Blackcap	
SE30	River Dove Valley Worsbrough (Worsbrough CP)	04/09/1990	bird	Sylvia atricapilla	Blackcap	
SE30	River Dove Valley Worsbrough (Worsbrough CP)	15/09/1996	bird	Sylvia atricapilla	Blackcap	
SE30	River Dove Valley Worsbrough (Worsbrough CP)	01/10/1996	bird	Sylvia atricapilla	Blackcap	several dates

SE30	River Dove Valley Worsbrough (Worsbrough CP)	01/10/1995	bird	Sylvia atricapilla	Blackcap	on 3 dates
SE30	River Dove Valley Worsbrough (Worsbrough CP)	28/10/1995	bird	Sylvia atricapilla	Blackcap	
SE30	River Dove Valley Worsbrough (Worsbrough CP)	01/04/1989	bird	Sylvia atricapilla	Blackcap	
SE30	River Dove Valley Worsbrough (Worsbrough CP)	14/05/1989	bird	Sylvia atricapilla	Blackcap	
SE30	River Dove Valley Worsbrough (Worsbrough CP)	01/11/1995	bird	Sylvia atricapilla	Blackcap	4 dates
SE30	Ward Green	21/12/1995	bird	Sylvia atricapilla	Blackcap	
SE30	Ward Green	23/12/1995	bird	Sylvia atricapilla	Blackcap	
SE30	River Dove Valley Worsbrough (Worsbrough CP)	15/04/1996	bird	Sylvia atricapilla	Blackcap	
SE30	River Dove Valley Worsbrough (Worsbrough CP)	01/06/1996	bird	Sylvia atricapilla	Blackcap	many dates
SE30	River Dove Valley Worsbrough (Worsbrough CP)	02/07/1996	bird	Sylvia atricapilla	Blackcap	
SE30	River Dove Valley Worsbrough (Worsbrough CP)	01/06/1999	bird	Sylvia atricapilla	Blackcap	
SE30	River Dove Valley Worsbrough (Worsbrough CP)	20/05/1995	bird	Sylvia atricapilla	Blackcap	
SE30	River Dove Valley Worsbrough (Worsbrough CP)	01/06/1995	bird	Sylvia atricapilla	Blackcap	many dates
SE30	River Dove Valley Worsbrough (Worsbrough CP)	01/07/1995	bird	Sylvia atricapilla	Blackcap	few dates
SE30	River Dove Valley Worsbrough (Worsbrough CP)	01/08/1995	bird	Sylvia atricapilla	Blackcap	several dates
SE30	River Dove Valley Worsbrough (Worsbrough CP)	21/09/1995	bird	Sylvia atricapilla	Blackcap	
SE30	River Dove Valley Worsbrough (Worsbrough CP)	03/04/1995	bird	Sylvia atricapilla	Blackcap	
SE30	River Dove Valley Worsbrough (Worsbrough CP)	29/04/1995	bird	Sylvia atricapilla	Blackcap	

SE30	River Dove Valley Worsbrough (Worsbrough CP)	02/05/1994	bird	Sylvia atricapilla	Blackcap	
SE30	River Dove Valley Worsbrough (Worsbrough CP)	13/06/1994	bird	Sylvia atricapilla	Blackcap	also on 27th June
SE3406	'BARNSLEY MBC'	19/03/2010	bird	Sylvia atricapilla	Blackcap	male singing Redbrook garden
SE30	Bagger Wood Farm, Stainborough	23/04/2011	bird	Sylvia atricapilla	Blackcap	2 Count
SE338071	'BARNSLEY MBC'	10/02/1975	bird	Sylvia atricapilla	Blackcap	Female ringed in garden on Kensington Road.
SE338071	'BARNSLEY MBC'	10/01/1975	bird	Sylvia atricapilla	Blackcap	Male ringed in garden on Kensington Road.
SE30	River Dove Valley Worsbrough (Worsbrough CP)	24/11/1995	bird	Larus ridibundus	Black-Headed Gull	
SE30	Worsbrough Reservoir, Dove Valley	06/03/1994	bird	Larus ridibundus	Black-Headed Gull	
SE359067	Cliff Wood LWS	05/07/2013	bird	Larus ridibundus	Black-Headed Gull	
SE348074	The Fleets, Dearne Valley, Barnsley	18/02/2013	bird	Larus ridibundus	Black-Headed Gull	
SE348074	The Fleets, Dearne Valley, Barnsley	19/02/2013	bird	Larus ridibundus	Black-Headed Gull	
SE348076	The Fleets, Dearne Valley, Barnsley	26/02/2013	bird	Larus ridibundus	Black-Headed Gull	Approx 70.
SE348075	Fleets	09/02/2013	bird	Larus ridibundus	Black-Headed Gull	
SE348075	Fleets	09/03/2013	bird	Larus ridibundus	Black-Headed Gull	
SE342056	'BARNSLEY MBC'	25/01/2009	bird	Larus ridibundus	Black-Headed Gull	
SE342056	'BARNSLEY MBC'	25/01/2009	bird	Larus ridibundus	Black-headed Gull	
SE359069	Cliff Wood LWS	01/01/2010	flowering plant	Prunus spinosa	Blackthorn	broadleaved plantation
SE359067	Cliff Wood LWS	05/07/2013	flowering plant	Prunus spinosa	Blackthorn	
SE360068	Cliff Wood LWS	01/08/2003	flowering plant	Prunus spinosa	Blackthorn	
SE359068	Cliff Wood LWS	14/09/2013	flowering plant	Prunus spinosa	Blackthorn	
SE30	River Dove Valley Worsbrough (Worsbrough CP)	01/10/1995	bird	Parus caeruleus	Blue Tit	several dates
SE30	River Dove Valley Worsbrough (Worsbrough CP)	01/11/1995	bird	Parus caeruleus	Blue Tit	several dates
SE30	River Dove Valley Worsbrough (Worsbrough CP)	01/03/1997	bird	Parus caeruleus	Blue Tit	daily occurrence
SE30	River Dove Valley Worsbrough (Worsbrough CP)	24/06/1991	bird	Parus caeruleus	Blue Tit	
SE30	River Dove Valley Worsbrough (Worsbrough CP)	01/01/1992	bird	Parus caeruleus	Blue Tit	usual numbers

SE30	River Dove Valley Worsbrough (Worsbrough CP)	16/05/1992	bird	Parus caeruleus	Blue Tit	
SE30	River Dove Valley Worsbrough (Worsbrough CP)	04/06/1992	bird	Parus caeruleus	Blue Tit	first
SE30	River Dove Valley Worsbrough (Worsbrough CP)	20/08/1992	bird	Parus caeruleus	Blue Tit	
SE30	River Dove Valley Worsbrough (Worsbrough CP)	03/10/1994	bird	Parus caeruleus	Blue Tit	
SE30	Bagger Wood Farm, Stainborough	23/04/2011	bird	Parus caeruleus	Blue Tit	10 Count
SE343054	'BARNSLEY MBC'	25/01/2009	bird	Parus caeruleus	Blue Tit	
SE343068	'BARNSLEY MBC'	25/01/2009	bird	Parus caeruleus	Blue Tit	
SE337054	'BARNSLEY MBC'	25/01/2009	bird	Cyanistes caeruleus	Blue Tit	
SE347074	'BARNSLEY MBC'	25/01/2009	bird	Cyanistes caeruleus	Blue Tit	
SE346055	'BARNSLEY MBC'	25/01/2009	bird	Cyanistes caeruleus	Blue Tit	
SE341060	'BARNSLEY MBC'	25/01/2009	bird	Cyanistes caeruleus	Blue Tit	
SE336063	'BARNSLEY MBC'	25/01/2009	bird	Cyanistes caeruleus	Blue Tit	
SE336072	'BARNSLEY MBC'	25/01/2009	bird	Cyanistes caeruleus	Blue Tit	
SE344062	'BARNSLEY MBC'	25/01/2009	bird	Cyanistes caeruleus	Blue Tit	
SE344077	'BARNSLEY MBC'	25/01/2009	bird	Cyanistes caeruleus	Blue Tit	
SE343070	'BARNSLEY MBC'	25/01/2009	bird	Cyanistes caeruleus	Blue Tit	
SE343054	'BARNSLEY MBC'	25/01/2009	bird	Cyanistes caeruleus	Blue Tit	
SE344053	'BARNSLEY MBC'	25/01/2009	bird	Cyanistes caeruleus	Blue Tit	
SE353059	'BARNSLEY MBC'	25/01/2009	bird	Cyanistes caeruleus	Blue Tit	
SE344054	'BARNSLEY MBC'	25/01/2009	bird	Cyanistes caeruleus	Blue Tit	
SE345076	'BARNSLEY MBC'	25/01/2009	bird	Cyanistes caeruleus	Blue Tit	
SE352055	'BARNSLEY MBC'	25/01/2009	bird	Cyanistes caeruleus	Blue Tit	
SE337065	'BARNSLEY MBC'	25/01/2009	bird	Cyanistes caeruleus	Blue Tit	
SE348070	'BARNSLEY MBC'	25/01/2009	bird	Cyanistes caeruleus	Blue Tit	
SE355074	'BARNSLEY MBC'	25/01/2009	bird	Cyanistes caeruleus	Blue Tit	
SE350068	'BARNSLEY MBC'	25/01/2009	bird	Cyanistes caeruleus	Blue Tit	
SE343068	'BARNSLEY MBC'	25/01/2009	bird	Cyanistes caeruleus	Blue Tit	
SE341072	'BARNSLEY MBC'	25/01/2009	bird	Cyanistes caeruleus	Blue Tit	
SE341074	'BARNSLEY MBC'	25/01/2009	bird	Cyanistes caeruleus	Blue Tit	
SE338074	'BARNSLEY MBC'	25/01/2009	bird	Cyanistes caeruleus	Blue Tit	
SE351049	'BARNSLEY MBC'	25/01/2009	bird	Cyanistes caeruleus	Blue Tit	
SE340065	'BARNSLEY MBC'	25/01/2009	bird	Cyanistes caeruleus	Blue Tit	
SE341055	'BARNSLEY MBC'	25/01/2009	bird	Cyanistes caeruleus	Blue Tit	
SE337056	'BARNSLEY MBC'	25/01/2009	bird	Cyanistes caeruleus	Blue Tit	
SE332062	'BARNSLEY MBC'	25/01/2009	bird	Cyanistes caeruleus	Blue Tit	
SE337058	'BARNSLEY MBC'	25/01/2009	bird	Cyanistes caeruleus	Blue Tit	
SE333063	'BARNSLEY MBC'	25/01/2009	bird	Cyanistes caeruleus	Blue Tit	
SE337069	'BARNSLEY MBC'	25/01/2009	bird	Cyanistes caeruleus	Blue Tit	
SE341067	'BARNSLEY MBC'	25/01/2009	bird	Cyanistes caeruleus	Blue Tit	
SE350068	'BARNSLEY MBC'	25/01/2009	bird	Parus caeruleus	Blue Tit	
SE351049	'BARNSLEY MBC'	25/01/2009	bird	Parus caeruleus	Blue Tit	

SE355074	'BARNSLEY MBC'	25/01/2009	bird	Parus caeruleus	Blue Tit	
SE337071	'BARNSLEY MBC'	25/01/2009	bird	Cyanistes caeruleus	Blue Tit	
SE338071	'BARNSLEY MBC'	25/01/2009	bird	Cyanistes caeruleus	Blue Tit	
SE338073	'BARNSLEY MBC'	25/01/2009	bird	Cyanistes caeruleus	Blue Tit	
SE344062	'BARNSLEY MBC'	25/01/2009	bird	Parus caeruleus	Blue Tit	
SE344077	'BARNSLEY MBC'	25/01/2009	bird	Parus caeruleus	Blue Tit	
SE341074	'BARNSLEY MBC'	25/01/2009	bird	Parus caeruleus	Blue Tit	
SE345076	'BARNSLEY MBC'	25/01/2009	bird	Parus caeruleus	Blue Tit	
SE344053	'BARNSLEY MBC'	25/01/2009	bird	Parus caeruleus	Blue Tit	
SE344054	'BARNSLEY MBC'	25/01/2009	bird	Parus caeruleus	Blue Tit	
SE353059	'BARNSLEY MBC'	25/01/2009	bird	Parus caeruleus	Blue Tit	
SE348070	'BARNSLEY MBC'	25/01/2009	bird	Parus caeruleus	Blue Tit	
SE337054	'BARNSLEY MBC'	25/01/2009	bird	Parus caeruleus	Blue Tit	
SE346055	'BARNSLEY MBC'	25/01/2009	bird	Parus caeruleus	Blue Tit	
SE352055	'BARNSLEY MBC'	25/01/2009	bird	Parus caeruleus	Blue Tit	
SE347074	'BARNSLEY MBC'	25/01/2009	bird	Parus caeruleus	Blue Tit	
SE341067	'BARNSLEY MBC'	25/01/2009	bird	Parus caeruleus	Blue Tit	
SE341072	'BARNSLEY MBC'	25/01/2009	bird	Parus caeruleus	Blue Tit	
SE337058	'BARNSLEY MBC'	25/01/2009	bird	Parus caeruleus	Blue Tit	
SE338071	'BARNSLEY MBC'	25/01/2009	bird	Parus caeruleus	Blue Tit	
SE338073	'BARNSLEY MBC'	25/01/2009	bird	Parus caeruleus	Blue Tit	
SE338074	'BARNSLEY MBC'	25/01/2009	bird	Parus caeruleus	Blue Tit	
SE337069	'BARNSLEY MBC'	25/01/2009	bird	Parus caeruleus	Blue Tit	
SE337071	'BARNSLEY MBC'	25/01/2009	bird	Parus caeruleus	Blue Tit	
SE336072	'BARNSLEY MBC'	25/01/2009	bird	Parus caeruleus	Blue Tit	
SE340065	'BARNSLEY MBC'	25/01/2009	bird	Parus caeruleus	Blue Tit	
SE341055	'BARNSLEY MBC'	25/01/2009	bird	Parus caeruleus	Blue Tit	
SE341060	'BARNSLEY MBC'	25/01/2009	bird	Parus caeruleus	Blue Tit	
SE343070	'BARNSLEY MBC'	25/01/2009	bird	Parus caeruleus	Blue Tit	
SE336063	'BARNSLEY MBC'	25/01/2009	bird	Parus caeruleus	Blue Tit	
SE337056	'BARNSLEY MBC'	25/01/2009	bird	Parus caeruleus	Blue Tit	
SE332062	'BARNSLEY MBC'	25/01/2009	bird	Parus caeruleus	Blue Tit	
SE337065	'BARNSLEY MBC'	25/01/2009	bird	Parus caeruleus	Blue Tit	
SE333063	'BARNSLEY MBC'	25/01/2009	bird	Parus caeruleus	Blue Tit	
SE343065	'BARNSLEY MBC'	05/12/1975	bird	Cyanistes caeruleus	Blue Tit	In the town hall.
SE358069	Cliff Wood LWS	01/08/2003	flowering plant	Hyacinthoides non-scripta	Bluebell	
SE30	River Dove Valley Worsbrough (Worsbrough CP)	01/05/1992	bird	Motacilla flava subsp. flava	Blue-Headed Wagtail	reported seen during month (KR)
SE356068	Barnsley Canal: Old Mill	13/06/2005	insect - dragonfly (Odonata)	Ischnura elegans	Blue-Tailed Damselfly	
SE359067	Dearne Valley Park	13/06/2005	insect - dragonfly (Odonata)	Ischnura elegans	Blue-Tailed Damselfly	
SE358069	Cliff Wood LWS	01/08/2003	insect - dragonfly (Odonata)	Ischnura elegans	Blue-Tailed Damselfly	
SE356070	Cliff Wood LWS	01/08/2003	insect - dragonfly (Odonata)	Ischnura elegans	Blue-Tailed Damselfly	
SE359068	Cliff Wood LWS	14/09/2013	fungus	Daedaleopsis confragosa	Blushing Bracket	a few brackets on willow
SE3505	Measborough Dike	22/02/2007	moss	Aulacomnium palustre	Bog Groove-moss	
SE341071	'BARNSLEY MBC'	04/06/2014	flowering plant	Buxus sempervirens	Box	
SE3407	'BARNSLEY MBC'	22/09/2012	fern	Pteridium aquilinum	Bracken	
SE349074	Old Mill Lane Culvert Bat Roost	01/09/2010	fern	Pteridium aquilinum	Bracken	
SE356070	Cliff Wood LWS	01/08/2003	fern	Pteridium aquilinum	Bracken	

SE359068	Cliff Wood LWS	14/09/2013	fern	Pteridium aquilinum	Bracken	
SE341071	'BARNSLEY MBC'	04/06/2014	fern	Pteridium aquilinum	Bracken	
SE359066	Cliff Wood LWS	01/01/2010	flowering plant	Rubus fruticosus agg.	Bramble	broadleaved plantation
SE348077	Old Mill Lane Culvert Bat Roost	01/09/2010	flowering plant	Rubus fruticosus agg.	Bramble	
SE349074	Old Mill Lane Culvert Bat Roost	01/09/2010	flowering plant	Rubus fruticosus agg.	Bramble	
SE351073	Old Mill Lane Culvert Bat Roost	01/09/2010	flowering plant	Rubus fruticosus agg.	Bramble	
SE3407	Old Mill Lane Culvert Bat Roost	01/09/2010	flowering plant	Rubus fruticosus agg.	Bramble	
SE350076	'BARNSLEY MBC'	01/10/2006	flowering plant	Rubus fruticosus agg.	Bramble	
SE358069	Cliff Wood LWS	01/08/2003	flowering plant	Rubus fruticosus agg.	Bramble	
SE356070	Cliff Wood LWS	01/08/2003	flowering plant	Rubus fruticosus agg.	Bramble	
SE344051	'BARNSLEY MBC'	29/11/2010	flowering plant	Rubus fruticosus agg.	Bramble	
SE341071	'BARNSLEY MBC'	04/06/2014	flowering plant	Rubus fruticosus agg.	Bramble	
SE342074	'BARNSLEY MBC'	04/06/2014	flowering plant	Rubus fruticosus agg.	Bramble	
SE30	Rockley Valley	19/11/1995	bird	Fringilla montifringilla	Brambling	
SE30	River Dove Valley Worsbrough (Worsbrough CP)	13/04/1996	bird	Fringilla montifringilla	Brambling	
SE30	River Dove Valley Worsbrough (Worsbrough CP)	04/10/1996	bird	Fringilla montifringilla	Brambling	
SE30	River Dove Valley Worsbrough (Worsbrough CP)	21/02/1997	bird	Fringilla montifringilla	Brambling	
SE30	River Dove Valley Worsbrough (Worsbrough CP)	01/03/1998	bird	Fringilla montifringilla	Brambling	
SE30	Falthwaite	14/03/1990	bird	Fringilla montifringilla	Brambling	
SE30	River Dove Valley Worsbrough (Worsbrough CP)	19/02/1995	bird	Fringilla montifringilla	Brambling	
SE30	River Dove Valley Worsbrough (Worsbrough CP)	26/02/1995	bird	Fringilla montifringilla	Brambling	
SE30	River Dove Valley Worsbrough (Worsbrough CP)	11/03/1995	bird	Fringilla montifringilla	Brambling	present all month near Sycamore Wood
SE30	River Dove Valley Worsbrough (Worsbrough CP)	08/04/1995	bird	Fringilla montifringilla	Brambling	
SE30	River Dove Valley Worsbrough (Worsbrough CP)	27/04/1995	bird	Fringilla montifringilla	Brambling	
SE30	River Dove Valley Worsbrough (Worsbrough CP)	01/05/1995	bird	Fringilla montifringilla	Brambling	latest ever recorded in Worsbro area

SE30	River Dove Valley Worsbrough (Worsbrough CP)	25/10/1994	bird	Fringilla montifringilla	Brambling	
SE30	River Dove Valley Worsbrough (Worsbrough CP)	29/10/1994	bird	Fringilla montifringilla	Brambling	
SE30	River Dove Valley Worsbrough (Worsbrough CP)	26/11/1994	bird	Fringilla montifringilla	Brambling	1 on two other dates
SE30	River Dove Valley Worsbrough (Worsbrough CP)	01/12/1994	bird	Fringilla montifringilla	Brambling	several dates near Sycamore Wood
SE30	River Dove Valley Worsbrough (Worsbrough CP)	01/01/1995	bird	Fringilla montifringilla	Brambling	near sycamore wood
SE30	River Dove Valley Worsbrough (Worsbrough CP)	15/01/1995	bird	Fringilla montifringilla	Brambling	near sycamore wood
SE30	River Dove Valley Worsbrough (Worsbrough CP)	14/10/1992	bird	Fringilla montifringilla	Brambling	
SE30	Rockley Valley	14/04/1993	bird	Fringilla montifringilla	Brambling	
SE30	River Dove Valley Worsbrough (Worsbrough CP)	18/10/1993	bird	Fringilla montifringilla	Brambling	smaller nos thro month from 16th
SE30	River Dove Valley Worsbrough (Worsbrough CP)	29/12/1993	bird	Fringilla montifringilla	Brambling	
SE30	River Dove Valley Worsbrough (Worsbrough CP)	12/02/1994	bird	Fringilla montifringilla	Brambling	
SE30	River Dove Valley Worsbrough (Worsbrough CP)	05/04/1994	bird	Fringilla montifringilla	Brambling	near Sycamore Wood
SE30	River Dove Valley Worsbrough (Worsbrough CP)	25/10/1990	bird	Fringilla montifringilla	Brambling	
SE30	River Dove Valley Worsbrough (Worsbrough CP)	26/10/1990	bird	Fringilla montifringilla	Brambling	
SE30	River Dove Valley Worsbrough (Worsbrough CP)	17/11/1990	bird	Fringilla montifringilla	Brambling	
SE30	Rockley Valley	28/12/1991	bird	Fringilla montifringilla	Brambling	
SE30	River Dove Valley Worsbrough (Worsbrough CP)	21/04/1992	bird	Fringilla montifringilla	Brambling	
SE30	River Dove Valley Worsbrough (Worsbrough CP)	10/10/1992	bird	Fringilla montifringilla	Brambling	

SE30	'BARNSLEY MBC'	23/10/2010	bird	Fringilla montifringilla	Brambling	4 birds in trees
SE358069	Cliff Wood LWS	01/08/2003	insect - butterfly	Gonepteryx rhamni	Brimstone	
SE3505	Kendray	22/02/2007	moss	Polytrichum piliferum	Bristly Haircap	
SE3407	Honeywell	22/11/2006	moss	Polytrichum piliferum	Bristly Haircap	
SE30	River Dove Valley Worsbrough (Worsbrough CP)	24/11/1995	bird	Larus fuscus subsp. graellsii	British Lesser Black-Backed Gull	
SE30	tilled land in SE3709 to E of Carlton Marsh Reserve	28/08/1997	bird	Larus fuscus subsp. graellsii	British Lesser Black-Backed Gull	
SE30	River Dove Valley Worsbrough (Worsbrough CP)	27/05/1990	bird	Larus fuscus subsp. graellsii	British Lesser Black-Backed Gull	one to E, i imm to W
SE30	Worsbrough Reservoir, Dove Valley	01/03/1994	bird	Larus fuscus subsp. graellsii	British Lesser Black-Backed Gull	sev dates, mostly in flight
SE3407	'BARNSLEY MBC'	22/09/2012	fern	Dryopteris dilatata	Broad Buckler-Fern	
SE358069	Cliff Wood LWS	01/08/2003	flowering plant	Rumex obtusifolius	Broad-Leaved Dock	
SE356070	Cliff Wood LWS	01/08/2003	flowering plant	Rumex obtusifolius	Broad-Leaved Dock	
SE344051	'BARNSLEY MBC'	29/11/2010	flowering plant	Rumex obtusifolius	Broad-Leaved Dock	
SE342066	Barnsley centre	21/03/2012	flowering plant	Rumex obtusifolius	Broad-leaved Dock	
SE30	Worsbrough Reservoir LWS	01/01/1987	flowering plant	Epipactis helleborine	Broad-Leaved Helleborine	
SE359068	Cliff Wood LWS	14/09/2013	flowering plant	Epipactis helleborine	Broad-Leaved Helleborine	one stem beside track, flowering finished
SE3407	Fleets	20/07/1982	flowering plant	Potamogeton natans	Broad-Leaved Pondweed	
SE359066	Cliff Wood LWS	01/01/2010	flowering plant	Epilobium montanum	Broad-Leaved Willowherb	broadleaved plantation
SE3407	'BARNSLEY MBC'	22/09/2012	flowering plant	Epilobium montanum	Broad-Leaved Willowherb	
SE342074	'BARNSLEY MBC'	04/06/2014	flowering plant	Bromus squarrosus	Bromus squarrosus	
SE360067	Dearne Valley Park	24/07/2013	flowering plant	Cytisus scoparius	Broom	
SE3407	Fleets	01/01/1987	flowering plant	Cytisus scoparius	Broom	
SE3505	Measborough Dike	22/02/2007	moss	Dicranum scoparium	Broom Fork-moss	
SE3407	Honeywell	22/11/2006	moss	Dicranum scoparium	Broom Fork-moss	
SE360068	Cliff Wood LWS	01/08/2003	insect - dragonfly (Odonata)	Aeshna grandis	Brown Hawker	
SE30	Barrow Colliery Barnsley	25/06/1999	terrestrial mammal	Rattus norvegicus	Brown Rat	Found dead
SE350076	'BARNSLEY MBC'	01/10/2006	terrestrial mammal	Rattus norvegicus	Brown Rat	
SE3407		31/08/1988	terrestrial mammal	Rattus norvegicus	Brown Rat	
SE30		05/06/1983	terrestrial mammal	Rattus norvegicus	Brown Rat	dor
SE3407	The Fleets, Dearne Valley, Barnsley	31/08/1988	terrestrial mammal	Rattus norvegicus	Brown Rat	
SE30	'BARNSLEY MBC'	05/06/1983	terrestrial mammal	Rattus norvegicus	Brown Rat	dor
SE3507	Old Mill	06/01/2010	moss	Ulota crispa var. norvegica	Bruch's Pincushion	
SE3505	Kendray	22/02/2007	moss	Bryum bicolor	Bryum bicolor	
SE3506	Hoyle Mill	30/10/2006	moss	Bryum dichotomum	Bryum dichotomum	
SE3407	Honeywell	22/11/2006	moss	Aulacomnium androgynum	Bud-headed Groove-moss	
SE30	Worsbrough Country Park	10/08/1962	lichen	Buellia aethalea	Buellia aethalea	
SE30	River Dove Valley Worsbrough (Worsbrough CP)	01/06/1995	bird	Pyrrhula pyrrhula	Bullfinch	few dates
SE30	River Dove Valley Worsbrough (Worsbrough CP)	01/07/1995	bird	Pyrrhula pyrrhula	Bullfinch	several dates

SE30	River Dove Valley Worsbrough (Worsbrough CP)	01/08/1995	bird	Pyrrhula pyrrhula	Bullfinch	several dates
SE30	River Dove Valley Worsbrough (Worsbrough CP)	01/10/1995	bird	Pyrrhula pyrrhula	Bullfinch	several dates
SE30	River Dove Valley Worsbrough (Worsbrough CP)	09/12/1995	bird	Pyrrhula pyrrhula	Bullfinch	
SE30	River Dove Valley Worsbrough (Worsbrough CP)	22/01/1996	bird	Pyrrhula pyrrhula	Bullfinch	
SE30	River Dove Valley Worsbrough (Worsbrough CP)	02/01/1995	bird	Pyrrhula pyrrhula	Bullfinch	
SE30	River Dove Valley Worsbrough (Worsbrough CP)	09/02/1995	bird	Pyrrhula pyrrhula	Bullfinch	
SE30	River Dove Valley Worsbrough (Worsbrough CP)	01/03/1995	bird	Pyrrhula pyrrhula	Bullfinch	several dates
SE30	River Dove Valley Worsbrough (Worsbrough CP)	16/05/1995	bird	Pyrrhula pyrrhula	Bullfinch	
SE30	River Dove Valley Worsbrough (Worsbrough CP)	01/10/1993	bird	Pyrrhula pyrrhula	Bullfinch	on several dates
SE30	River Dove Valley Worsbrough (Worsbrough CP)	01/12/1993	bird	Pyrrhula pyrrhula	Bullfinch	sev dates
SE30	River Dove Valley Worsbrough (Worsbrough CP)	10/01/1994	bird	Pyrrhula pyrrhula	Bullfinch	
SE30	River Dove Valley Worsbrough (Worsbrough CP)	01/07/1994	bird	Pyrrhula pyrrhula	Bullfinch	sev dates
SE30	River Dove Valley Worsbrough (Worsbrough CP)	01/08/1994	bird	Pyrrhula pyrrhula	Bullfinch	sev dates
SE30	River Dove Valley Worsbrough (Worsbrough CP)	01/02/1993	bird	Pyrrhula pyrrhula	Bullfinch	several dates
SE30	River Dove Valley Worsbrough (Worsbrough CP)	01/10/1994	bird	Pyrrhula pyrrhula	Bullfinch	several dates
SE30	River Dove Valley Worsbrough (Worsbrough CP)	01/04/1993	bird	Pyrrhula pyrrhula	Bullfinch	sev dates

SE30	River Dove Valley Worsbrough (Worsbrough CP)	01/05/1993	bird	Pyrrhula pyrrhula	Bullfinch	a few pairs sev dates
SE30	River Dove Valley Worsbrough (Worsbrough CP)	01/08/1993	bird	Pyrrhula pyrrhula	Bullfinch	many dates
SE30	River Dove Valley Worsbrough (Worsbrough CP)	20/09/1993	bird	Pyrrhula pyrrhula	Bullfinch	
SE30	Broom Royd Wood, Rockley Valley	28/12/1991	bird	Pyrrhula pyrrhula	Bullfinch	
SE30	River Dove Valley Worsbrough (Worsbrough CP)	19/11/1993	bird	Pyrrhula pyrrhula	Bullfinch	
SE30	River Dove Valley Worsbrough (Worsbrough CP)	16/05/1992	bird	Pyrrhula pyrrhula	Bullfinch	
SE30	River Dove Valley Worsbrough (Worsbrough CP)	01/08/1992	bird	Pyrrhula pyrrhula	Bullfinch	several dates
SE30	River Dove Valley Worsbrough (Worsbrough CP)	29/11/1992	bird	Pyrrhula pyrrhula	Bullfinch	
SE30	River Dove Valley Worsbrough (Worsbrough CP)	01/01/1993	bird	Pyrrhula pyrrhula	Bullfinch	
SE30	Rockley Valley	15/02/1991	bird	Pyrrhula pyrrhula	Bullfinch	
SE30	River Dove Valley Worsbrough (Worsbrough CP)	01/03/1993	bird	Pyrrhula pyrrhula	Bullfinch	on sev dates
SE30	River Dove Valley Worsbrough (Worsbrough CP)	01/06/1991	bird	Pyrrhula pyrrhula	Bullfinch	small numbers
SE30	River Dove Valley Worsbrough (Worsbrough CP)	30/09/1991	bird	Pyrrhula pyrrhula	Bullfinch	
SE30	River Dove Valley Worsbrough (Worsbrough CP)	22/11/1991	bird	Pyrrhula pyrrhula	Bullfinch	
SE30	River Dove Valley Worsbrough (Worsbrough CP)	28/12/1991	bird	Pyrrhula pyrrhula	Bullfinch	
SE30	River Dove Valley Worsbrough (Worsbrough CP)	01/03/1998	bird	Pyrrhula pyrrhula	Bullfinch	
SE30	River Dove Valley Worsbrough (Worsbrough CP)	15/01/1992	bird	Pyrrhula pyrrhula	Bullfinch	

SE30	River Dove Valley Worsbrough (Worsbrough CP)	01/05/1990	bird	Pyrrhula pyrrhula	Bullfinch	
SE30	River Dove Valley Worsbrough (Worsbrough CP)	14/10/1990	bird	Pyrrhula pyrrhula	Bullfinch	
SE30	River Dove Valley Worsbrough (Worsbrough CP)	14/11/1990	bird	Pyrrhula pyrrhula	Bullfinch	
SE30	River Dove Valley Worsbrough (Worsbrough CP)	01/01/1991	bird	Pyrrhula pyrrhula	Bullfinch	
SE30	River Dove Valley Worsbrough (Worsbrough CP)	01/09/1996	bird	Pyrrhula pyrrhula	Bullfinch	several dates
SE30	River Dove Valley Worsbrough (Worsbrough CP)	01/03/1991	bird	Pyrrhula pyrrhula	Bullfinch	several dates
SE30	River Dove Valley Worsbrough (Worsbrough CP)	01/11/1996	bird	Pyrrhula pyrrhula	Bullfinch	several dates
SE30	River Dove Valley Worsbrough (Worsbrough CP)	08/12/1996	bird	Pyrrhula pyrrhula	Bullfinch	
SE30	River Dove Valley Worsbrough (Worsbrough CP)	03/02/1997	bird	Pyrrhula pyrrhula	Bullfinch	
SE30	River Dove Valley Worsbrough (Worsbrough CP)	01/03/1997	bird	Pyrrhula pyrrhula	Bullfinch	several dates
SE30	River Dove Valley Worsbrough (Worsbrough CP)	01/02/1996	bird	Pyrrhula pyrrhula	Bullfinch	many dates
SE30	River Dove Valley Worsbrough (Worsbrough CP)	05/02/1989	bird	Pyrrhula pyrrhula	Bullfinch	
SE30	River Dove Valley Worsbrough (Worsbrough CP)	24/03/1996	bird	Pyrrhula pyrrhula	Bullfinch	
SE30	River Dove Valley Worsbrough (Worsbrough CP)	09/04/1996	bird	Pyrrhula pyrrhula	Bullfinch	
SE30	River Dove Valley Worsbrough (Worsbrough CP)	01/05/1996	bird	Pyrrhula pyrrhula	Bullfinch	several dates
SE30	River Dove Valley Worsbrough (Worsbrough CP)	01/06/1996	bird	Pyrrhula pyrrhula	Bullfinch	on few dates

SE30	River Dove Valley Worsbrough (Worsbrough CP)	01/07/1996	bird	Pyrrhula pyrrhula	Bullfinch	on several dates
SE30	River Dove Valley Worsbrough (Worsbrough CP)	01/10/1996	bird	Pyrrhula pyrrhula	Bullfinch	several dates
SE30	Cliff Wood LWS	01/01/2005	bird	Pyrrhula pyrrhula	Bullfinch	breeding
SE30	Short Wood near Birdwell, Worsbrough	01/01/2005	bird	Pyrrhula pyrrhula	Bullfinch	breeding
SE30	Hood Green Pasture LWS	01/01/2005	bird	Pyrrhula pyrrhula	Bullfinch	breeding
SE30	Barrow Colliery Barnsley	01/01/2005	bird	Pyrrhula pyrrhula	Bullfinch	breeding
SE3507	Old Mill Lane, Barnsley	01/01/2005	bird	Pyrrhula pyrrhula	Bullfinch	breeding
SE30	'BARNSLEY MBC'	18/12/2010	bird	Pyrrhula pyrrhula	Bullfinch	6 birds feeding on dried nettle seeds and silver birch seeds
SE352072	'BARNSLEY MBC'	02/10/2011	bony fish (Actinopterygii)	Cottus gobio	Bullhead	brief survey; dense population
SE3407	Fleets	01/01/1993	flowering plant	Typha latifolia	Bulrush	
SE3407	Barnsley Canal general	01/01/1993	flowering plant	Typha latifolia	Bulrush	
SE3506	Dearne Valley Park	01/01/1993	flowering plant	Typha latifolia	Bulrush	
SE3507	Dearne Valley Park	01/01/1993	flowering plant	Typha latifolia	Bulrush	
SE360067	Cliff Wood LWS	01/01/2010	flowering plant	Typha latifolia	Bulrush	swamp, scattered scrub
SE349074	Old Mill Lane Culvert Bat Roost	01/09/2010	flowering plant	Typha latifolia	Bulrush	
SE348076	Old Mill Lane Culvert Bat Roost	01/09/2010	flowering plant	Typha latifolia	Bulrush	
SE360067	Cliff Wood LWS	05/07/2013	flowering plant	Typha latifolia	Bulrush	
SE359067	Cliff Wood LWS	14/09/2013	flowering plant	Typha latifolia	Bulrush	
SE3407	'BARNSLEY MBC'	22/09/2012	flowering plant	Vicia sepium	Bush Vetch	
SE30	Worsbrough Reservoir LWS	01/01/1986	flowering plant	Petasites hybridus	Butterbur	
SE3507	Dearne Valley Park	01/01/1993	flowering plant	Buddleja davidii	Butterfly-Bush	
SE3407	Fleets	01/01/1987	flowering plant	Buddleja davidii	Butterfly-Bush	
SE341071	'BARNSLEY MBC'	04/06/2014	flowering plant	Buddleja davidii	Butterfly-Bush	
SE342064	Barnsley centre	21/03/2012	flowering plant	Buddleja davidii	Butterfly-bush	
SE342065	Barnsley centre	21/03/2012	flowering plant	Buddleja davidii	Butterfly-bush	
SE30	River Dove Valley Worsbrough (Worsbrough CP)	06/05/1991	bird	Buteo buteo	Buzzard	
SE30	Wombwell	12/12/1975	lichen	Caloplaca citrina	Caloplaca citrina	
SE30	Worsbrough Country Park	10/08/1962	lichen	Caloplaca citrina	Caloplaca citrina	
SE3407	'BARNSLEY MBC'	22/09/2012	lichen	Caloplaca citrina	Caloplaca citrina	
SE30	Worsbrough Country Park	10/08/1962	lichen	Caloplaca holocarpa	Caloplaca holocarpa	
SE30	Worsbrough Country Park	10/08/1962	lichen	Caloplaca saxicola	Caloplaca saxicola	
SE30	River Dove Valley Worsbrough (Worsbrough CP)	23/11/1995	bird	Branta canadensis	Canada Goose	
SE30	Rockley Valley	03/07/1990	bird	Branta canadensis	Canada Goose	
SE30	Rockley Valley	02/03/1991	bird	Branta canadensis	Canada Goose	
SE30	Rockley Valley	01/01/1993	bird	Branta canadensis	Canada Goose	several dates
SE30	Worsbrough Reservoir, Dove Valley	08/03/1994	bird	Branta canadensis	Canada Goose	incl Rockley
SE360067	Cliff Wood LWS	05/07/2013	bird	Branta canadensis	Canada Goose	

SE348077	The Fleets, Dearne Valley, Barnsley	26/02/2013	bird	Branta canadensis	Canada Goose	
SE3407	Fleets	17/07/1982	flowering plant	Elodea canadensis	Canadian Waterweed	
SE30	Wombwell	12/12/1975	lichen	Candelariella aurella forma aurella	Candelariella aurella forma aurella	
SE30	Worsbrough Country Park	10/08/1962	lichen	Candelariella aurella forma aurella	Candelariella aurella forma aurella	
SE30	Wombwell	12/12/1975	lichen	Candelariella vitellina forma vitellina	Candelariella vitellina forma vitellina	
SE30	Worsbrough Country Park	10/08/1962	lichen	Candelariella vitellina forma vitellina	Candelariella vitellina forma vitellina	
SE3506	Hoyle Mill	30/10/2006	moss	Bryum capillare	Capillary Thread-moss	
SE30	Stainborough Hall	01/01/1884	bony fish (Actinopterygii)	Cyprinus carpio	Carp	
SE30	River Dove Valley Worsbrough (Worsbrough CP)	04/05/1990	bird	Corvus corone agg.	Carrion Crow	
SE30	River Dove Valley Worsbrough (Worsbrough CP)	08/08/1990	bird	Corvus corone agg.	Carrion Crow	
SE30	River Dove Valley Worsbrough (Worsbrough CP)	19/09/1990	bird	Corvus corone agg.	Carrion Crow	
SE30	River Dove Valley Worsbrough (Worsbrough CP)	09/10/1990	bird	Corvus corone agg.	Carrion Crow	
SE30	River Dove Valley Worsbrough (Worsbrough CP)	01/06/1991	bird	Corvus corone agg.	Carrion Crow	usual numbres
SE30	River Dove Valley Worsbrough (Worsbrough CP)	01/06/1995	bird	Corvus corone subsp. corone	Carrion Crow	many dates
SE30	River Dove Valley Worsbrough (Worsbrough CP)	01/08/1995	bird	Corvus corone subsp. corone	Carrion Crow	several dates
SE30	River Dove Valley Worsbrough (Worsbrough CP)	04/09/1995	bird	Corvus corone subsp. corone	Carrion Crow	
SE30	River Dove Valley Worsbrough (Worsbrough CP)	01/10/1995	bird	Corvus corone subsp. corone	Carrion Crow	many dates
SE30	River Dove Valley Worsbrough (Worsbrough CP)	03/12/1995	bird	Corvus corone subsp. corone	Carrion Crow	
SE30	River Dove Valley Worsbrough (Worsbrough CP)	01/03/1997	bird	Corvus corone subsp. corone	Carrion Crow	usual numbers
SE30	River Dove Valley Worsbrough (Worsbrough CP)	01/01/1992	bird	Corvus corone subsp. corone	Carrion Crow	usual numbers

SE30	River Dove Valley Worsbrough (Worsbrough CP)	16/05/1992	bird	Corvus corone subsp. corone	Carrion Crow	
SE30	River Dove Valley Worsbrough (Worsbrough CP)	30/12/1993	bird	Corvus corone subsp. corone	Carrion Crow	
SE344060	'BARNSLEY MBC'	26/03/2011	bird	Corvus corone subsp. corone	Carrion Crow	pair nestbuilding in alder
SE341066	Barnsley centre	21/03/2012	bird	Corvus corone subsp. corone	Carrion Crow	
SE342074	'BARNSLEY MBC'	04/06/2014	bird	Corvus corone	Carrion Crow	
SE336063	'BARNSLEY MBC'	25/01/2009	bird	Corvus corone	Carrion Crow	
SE351049	'BARNSLEY MBC'	25/01/2009	bird	Corvus corone	Carrion Crow	
SE351049	'BARNSLEY MBC'	25/01/2009	bird	Corvus corone	Carrion Crow	
SE336063	'BARNSLEY MBC'	25/01/2009	bird	Corvus corone	Carrion Crow	
SE360067	Cliff Wood LWS	01/01/2010	flowering plant	Hypochaeris radicata	Cat's-Ear	swamp, scattered scrub
SE3407	'BARNSLEY MBC'	22/09/2012	flowering plant	Hypochaeris radicata	Cat's-Ear	
SE358069	Cliff Wood LWS	01/08/2003	flowering plant	Hypochaeris radicata	Cat's-Ear	
SE341071	'BARNSLEY MBC'	04/06/2014	flowering plant	Hypochaeris radicata	Cat's-Ear	
SE30	River Dove Valley Worsbrough (Worsbrough CP)	01/06/1995	bird	Fringilla coelebs	Chaffinch	daily occurrence
SE30	River Dove Valley Worsbrough (Worsbrough CP)	01/08/1995	bird	Fringilla coelebs	Chaffinch	several dates
SE30	River Dove Valley Worsbrough (Worsbrough CP)	17/09/1995	bird	Fringilla coelebs	Chaffinch	
SE30	River Dove Valley Worsbrough (Worsbrough CP)	07/10/1995	bird	Fringilla coelebs	Chaffinch	
SE30	Sycamore Wood, Dove Valley, Worsbrough	28/11/1995	bird	Fringilla coelebs	Chaffinch	
SE30	Rockley Valley	29/12/1995	bird	Fringilla coelebs	Chaffinch	
SE30	River Dove Valley Worsbrough (Worsbrough CP)	12/03/1995	bird	Fringilla coelebs	Chaffinch	
SE30	River Dove Valley Worsbrough (Worsbrough CP)	28/03/1995	bird	Fringilla coelebs	Chaffinch	
SE30	River Dove Valley Worsbrough (Worsbrough CP)	29/12/1993	bird	Fringilla coelebs	Chaffinch	This occurrence was originally an associated species in Recorder 3.
SE30	River Dove Valley Worsbrough (Worsbrough CP)	01/12/1994	bird	Fringilla coelebs	Chaffinch	This occurrence was originally an associated species in Recorder 3.
SE30	River Dove Valley Worsbrough (Worsbrough CP)	01/01/1995	bird	Fringilla coelebs	Chaffinch	This occurrence was originally an associated species in Recorder 3.
SE30	River Dove Valley Worsbrough (Worsbrough CP)	15/01/1995	bird	Fringilla coelebs	Chaffinch	This occurrence was originally an associated species in Recorder 3.

SE30	River Dove Valley Worsbrough (Worsbrough CP)	25/08/1994	bird	Fringilla coelebs	Chaffinch	
SE30	River Dove Valley Worsbrough (Worsbrough CP)	01/09/1994	bird	Fringilla coelebs	Chaffinch	sev dates
SE30	River Dove Valley Worsbrough (Worsbrough CP)	21/10/1994	bird	Fringilla coelebs	Chaffinch	
SE30	River Dove Valley Worsbrough (Worsbrough CP)	26/11/1994	bird	Fringilla coelebs	Chaffinch	
SE30	River Dove Valley Worsbrough (Worsbrough CP)	01/12/1994	bird	Fringilla coelebs	Chaffinch	several dates
SE30	River Dove Valley Worsbrough (Worsbrough CP)	06/02/1995	bird	Fringilla coelebs	Chaffinch	
SE30	Rockley Valley	01/01/1993	bird	Fringilla coelebs	Chaffinch	
SE30	Rockley Valley	10/03/1993	bird	Fringilla coelebs	Chaffinch	
SE30	River Dove Valley Worsbrough (Worsbrough CP)	31/12/1993	bird	Fringilla coelebs	Chaffinch	
SE30	River Dove Valley Worsbrough (Worsbrough CP)	21/01/1994	bird	Fringilla coelebs	Chaffinch	incl Rockley
SE30	River Dove Valley Worsbrough (Worsbrough CP)	12/02/1994	bird	Fringilla coelebs	Chaffinch	
SE30	River Dove Valley Worsbrough (Worsbrough CP)	07/03/1994	bird	Fringilla coelebs	Chaffinch	
SE30	River Dove Valley Worsbrough (Worsbrough CP)	08/06/1991	bird	Fringilla coelebs	Chaffinch	
SE30	River Dove Valley Worsbrough (Worsbrough CP)	25/10/1991	bird	Fringilla coelebs	Chaffinch	
SE30	River Dove Valley Worsbrough (Worsbrough CP)	22/11/1991	bird	Fringilla coelebs	Chaffinch	
SE30	River Dove Valley Worsbrough (Worsbrough CP)	08/02/1992	bird	Fringilla coelebs	Chaffinch	
SE30	River Dove Valley Worsbrough (Worsbrough CP)	16/05/1992	bird	Fringilla coelebs	Chaffinch	
SE30	River Dove Valley Worsbrough (Worsbrough CP)	23/10/1992	bird	Fringilla coelebs	Chaffinch	

SE30	River Dove Valley Worsbrough (Worsbrough CP)	01/02/1997	bird	Fringilla coelebs	Chaffinch	few dates
SE30	River Dove Valley Worsbrough (Worsbrough CP)	20/03/1997	bird	Fringilla coelebs	Chaffinch	
SE30	River Dove Valley Worsbrough (Worsbrough CP)	05/02/1989	bird	Fringilla coelebs	Chaffinch	
SE30	River Dove Valley Worsbrough (Worsbrough CP)	04/05/1990	bird	Fringilla coelebs	Chaffinch	
SE30	River Dove Valley Worsbrough (Worsbrough CP)	10/10/1990	bird	Fringilla coelebs	Chaffinch	
SE30	River Dove Valley Worsbrough (Worsbrough CP)	04/03/1991	bird	Fringilla coelebs	Chaffinch	
SE30	River Dove Valley Worsbrough (Worsbrough CP)	01/01/1996	bird	Fringilla coelebs	Chaffinch	on few dates
SE30	River Dove Valley Worsbrough (Worsbrough CP)	01/02/1996	bird	Fringilla coelebs	Chaffinch	few dates
SE30	River Dove Valley Worsbrough (Worsbrough CP)	27/09/1996	bird	Fringilla coelebs	Chaffinch	
SE30	River Dove Valley Worsbrough (Worsbrough CP)	27/10/1996	bird	Fringilla coelebs	Chaffinch	Sycamore wood
SE30	River Dove Valley Worsbrough (Worsbrough CP)	01/11/1996	bird	Fringilla coelebs	Chaffinch	few dates
SE30	River Dove Valley Worsbrough (Worsbrough CP)	01/12/1996	bird	Fringilla coelebs	Chaffinch	few dates
SE336063	'BARNSLEY MBC'	25/01/2009	bird	Fringilla coelebs	Chaffinch	
SE340065	'BARNSLEY MBC'	25/01/2009	bird	Fringilla coelebs	Chaffinch	
SE352054	'BARNSLEY MBC'	25/01/2009	bird	Fringilla coelebs	Chaffinch	
SE341055	'BARNSLEY MBC'	25/01/2009	bird	Fringilla coelebs	Chaffinch	
SE343070	'BARNSLEY MBC'	25/01/2009	bird	Fringilla coelebs	Chaffinch	
SE352055	'BARNSLEY MBC'	25/01/2009	bird	Fringilla coelebs	Chaffinch	
SE355074	'BARNSLEY MBC'	25/01/2009	bird	Fringilla coelebs	Chaffinch	
SE350068	'BARNSLEY MBC'	25/01/2009	bird	Fringilla coelebs	Chaffinch	
SE353059	'BARNSLEY MBC'	25/01/2009	bird	Fringilla coelebs	Chaffinch	
SE344054	'BARNSLEY MBC'	25/01/2009	bird	Fringilla coelebs	Chaffinch	
SE353059	'BARNSLEY MBC'	25/01/2009	bird	Fringilla coelebs	Chaffinch	
SE338073	'BARNSLEY MBC'	25/01/2009	bird	Fringilla coelebs	Chaffinch	
SE337058	'BARNSLEY MBC'	25/01/2009	bird	Fringilla coelebs	Chaffinch	
SE341072	'BARNSLEY MBC'	25/01/2009	bird	Fringilla coelebs	Chaffinch	

SE343054	'BARNSLEY MBC'	25/01/2009	bird	Fringilla coelebs	Chaffinch	
SE351049	'BARNSLEY MBC'	25/01/2009	bird	Fringilla coelebs	Chaffinch	
SE352055	'BARNSLEY MBC'	25/01/2009	bird	Fringilla coelebs	Chaffinch	
SE344054	'BARNSLEY MBC'	25/01/2009	bird	Fringilla coelebs	Chaffinch	
SE350068	'BARNSLEY MBC'	25/01/2009	bird	Fringilla coelebs	Chaffinch	
SE351049	'BARNSLEY MBC'	25/01/2009	bird	Fringilla coelebs	Chaffinch	
SE341072	'BARNSLEY MBC'	25/01/2009	bird	Fringilla coelebs	Chaffinch	
SE338073	'BARNSLEY MBC'	25/01/2009	bird	Fringilla coelebs	Chaffinch	
SE336063	'BARNSLEY MBC'	25/01/2009	bird	Fringilla coelebs	Chaffinch	
SE337058	'BARNSLEY MBC'	25/01/2009	bird	Fringilla coelebs	Chaffinch	
SE340065	'BARNSLEY MBC'	25/01/2009	bird	Fringilla coelebs	Chaffinch	
SE341055	'BARNSLEY MBC'	25/01/2009	bird	Fringilla coelebs	Chaffinch	
SE355074	'BARNSLEY MBC'	25/01/2009	bird	Fringilla coelebs	Chaffinch	
SE352054	'BARNSLEY MBC'	25/01/2009	bird	Fringilla coelebs	Chaffinch	
SE342066	Barnsley centre	21/03/2012	bird	Fringilla coelebs	Chaffinch	Singing.
SE342066	Barnsley centre	21/03/2012	bird	Fringilla coelebs	Chaffinch	Singing.
SE30	Bagger Wood Farm, Stainborough	23/04/2011	bird	Fringilla coelebs	Chaffinch	7 Count
SE347072	'BARNSLEY MBC'	19/02/2013	bird	Fringilla coelebs	Chaffinch	Singing.
SE343054	'BARNSLEY MBC'	25/01/2009	bird	Fringilla coelebs	Chaffinch	
SE343070	'BARNSLEY MBC'	25/01/2009	bird	Fringilla coelebs	Chaffinch	
SE3407	Barnsley Canal general	07/06/1986	insect - true fly (Diptera)	Cheilosia fraterna	Cheilosia fraterna	
SE341071	'BARNSLEY MBC'	04/06/2014	flowering plant	Prunus laurocerasus	Cherry Laurel	
SE30	River Dove Valley Worsbrough (Worsbrough CP)	20/05/1995	bird	Phylloscopus collybita	Chiffchaff	
SE30	River Dove Valley Worsbrough (Worsbrough CP)	01/06/1995	bird	Phylloscopus collybita	Chiffchaff	many dates
SE30	River Dove Valley Worsbrough (Worsbrough CP)	01/07/1995	bird	Phylloscopus collybita	Chiffchaff	many dates
SE30	River Dove Valley Worsbrough (Worsbrough CP)	01/08/1995	bird	Phylloscopus collybita	Chiffchaff	many dates
SE30	River Dove Valley Worsbrough (Worsbrough CP)	28/09/1995	bird	Phylloscopus collybita	Chiffchaff	
SE30	River Dove Valley Worsbrough (Worsbrough CP)	07/10/1995	bird	Phylloscopus collybita	Chiffchaff	
SE30	River Dove Valley Worsbrough (Worsbrough CP)	31/03/1995	bird	Phylloscopus collybita	Chiffchaff	
SE30	River Dove Valley Worsbrough (Worsbrough CP)	01/08/1994	bird	Phylloscopus collybita	Chiffchaff	few dates
SE358068	Dearne Valley Park	24/07/2013	bird	Phylloscopus collybita	Chiffchaff	Calling from woodland

SE30	River Dove Valley Worsbrough (Worsbrough CP)	01/10/1994	bird	Phylloscopus collybita	Chiffchaff	
SE30	River Dove Valley Worsbrough (Worsbrough CP)	06/10/1994	bird	Phylloscopus collybita	Chiffchaff	
SE30	River Dove Valley Worsbrough (Worsbrough CP)	14/03/1995	bird	Phylloscopus collybita	Chiffchaff	
SE30	River Dove Valley Worsbrough (Worsbrough CP)	16/03/1995	bird	Phylloscopus collybita	Chiffchaff	
SE30	River Dove Valley Worsbrough (Worsbrough CP)	12/11/1993	bird	Phylloscopus collybita	Chiffchaff	shrubbery in S field
SE30	River Dove Valley Worsbrough (Worsbrough CP)	15/04/1995	bird	Phylloscopus collybita	Chiffchaff	
SE30	River Dove Valley Worsbrough (Worsbrough CP)	01/04/1994	bird	Phylloscopus collybita	Chiffchaff	on 3 dates
SE30	River Dove Valley Worsbrough (Worsbrough CP)	02/05/1994	bird	Phylloscopus collybita	Chiffchaff	
SE30	River Dove Valley Worsbrough (Worsbrough CP)	13/06/1994	bird	Phylloscopus collybita	Chiffchaff	
SE30	River Dove Valley Worsbrough (Worsbrough CP)	01/07/1994	bird	Phylloscopus collybita	Chiffchaff	few dates
SE30	River Dove Valley Worsbrough (Worsbrough CP)	01/05/1993	bird	Phylloscopus collybita	Chiffchaff	few dates
SE30	River Dove Valley Worsbrough (Worsbrough CP)	30/09/1994	bird	Phylloscopus collybita	Chiffchaff	
SE30	River Dove Valley Worsbrough (Worsbrough CP)	01/07/1993	bird	Phylloscopus collybita	Chiffchaff	few dates
SE30	River Dove Valley Worsbrough (Worsbrough CP)	21/08/1993	bird	Phylloscopus collybita	Chiffchaff	also on 26th
SE30	River Dove Valley Worsbrough (Worsbrough CP)	07/09/1993	bird	Phylloscopus collybita	Chiffchaff	
SE30	River Dove Valley Worsbrough (Worsbrough CP)	02/10/1993	bird	Phylloscopus collybita	Chiffchaff	

SE30	River Dove Valley Worsbrough (Worsbrough CP)	16/09/1992	bird	Phylloscopus collybita	Chiffchaff	
SE30	River Dove Valley Worsbrough (Worsbrough CP)	26/03/1994	bird	Phylloscopus collybita	Chiffchaff	
SE30	River Dove Valley Worsbrough (Worsbrough CP)	14/03/1993	bird	Phylloscopus collybita	Chiffchaff	
SE30	River Dove Valley Worsbrough (Worsbrough CP)	14/03/1993	bird	Phylloscopus collybita	Chiffchaff	
SE30	River Dove Valley Worsbrough (Worsbrough CP)	27/03/1993	bird	Phylloscopus collybita	Chiffchaff	
SE30	River Dove Valley Worsbrough (Worsbrough CP)	24/04/1993	bird	Phylloscopus collybita	Chiffchaff	
SE30	River Dove Valley Worsbrough (Worsbrough CP)	20/03/1992	bird	Phylloscopus collybita	Chiffchaff	
SE30	River Dove Valley Worsbrough (Worsbrough CP)	01/06/1993	bird	Phylloscopus collybita	Chiffchaff	many dates
SE30	River Dove Valley Worsbrough (Worsbrough CP)	16/05/1992	bird	Phylloscopus collybita	Chiffchaff	
SE30	River Dove Valley Worsbrough (Worsbrough CP)	01/06/1992	bird	Phylloscopus collybita	Chiffchaff	
SE30	River Dove Valley Worsbrough (Worsbrough CP)	01/07/1992	bird	Phylloscopus collybita	Chiffchaff	small numbers
SE30	River Dove Valley Worsbrough (Worsbrough CP)	01/08/1992	bird	Phylloscopus collybita	Chiffchaff	several dates
SE30	River Dove Valley Worsbrough (Worsbrough CP)	01/05/1991	bird	Phylloscopus collybita	Chiffchaff	several dates
SE30	River Dove Valley Worsbrough (Worsbrough CP)	06/10/1992	bird	Phylloscopus collybita	Chiffchaff	
SE30	River Dove Valley Worsbrough (Worsbrough CP)	20/07/1991	bird	Phylloscopus collybita	Chiffchaff	
SE30	River Dove Valley Worsbrough (Worsbrough CP)	01/08/1991	bird	Phylloscopus collybita	Chiffchaff	on several dates

SE30	River Dove Valley Worsbrough (Worsbrough CP)	05/10/1991	bird	Phylloscopus collybita	Chiffchaff	
SE30	River Dove Valley Worsbrough (Worsbrough CP)	18/10/1991	bird	Phylloscopus collybita	Chiffchaff	
SE30	River Dove Valley Worsbrough (Worsbrough CP)	28/09/1990	bird	Phylloscopus collybita	Chiffchaff	
SE30	River Dove Valley Worsbrough (Worsbrough CP)	08/04/1992	bird	Phylloscopus collybita	Chiffchaff	
SE30	River Dove Valley Worsbrough (Worsbrough CP)	26/10/1990	bird	Phylloscopus collybita	Chiffchaff	
SE30	River Dove Valley Worsbrough (Worsbrough CP)	03/11/1990	bird	Phylloscopus collybita	Chiffchaff	
SE30	River Dove Valley Worsbrough (Worsbrough CP)	20/03/1991	bird	Phylloscopus collybita	Chiffchaff	
SE30	River Dove Valley Worsbrough (Worsbrough CP)	24/04/1991	bird	Phylloscopus collybita	Chiffchaff	
SE30	River Dove Valley Worsbrough (Worsbrough CP)	19/04/1990	bird	Phylloscopus collybita	Chiffchaff	
SE30	River Dove Valley Worsbrough (Worsbrough CP)	20/06/1991	bird	Phylloscopus collybita	Chiffchaff	
SE30	River Dove Valley Worsbrough (Worsbrough CP)	31/05/1990	bird	Phylloscopus collybita	Chiffchaff	
SE30	River Dove Valley Worsbrough (Worsbrough CP)	18/07/1990	bird	Phylloscopus collybita	Chiffchaff	
SE30	River Dove Valley Worsbrough (Worsbrough CP)	28/08/1990	bird	Phylloscopus collybita	Chiffchaff	
SE30	River Dove Valley Worsbrough (Worsbrough CP)	01/09/1990	bird	Phylloscopus collybita	Chiffchaff	
SE30	River Dove Valley Worsbrough (Worsbrough CP)	12/06/1989	bird	Phylloscopus collybita	Chiffchaff	
SE30	River Dove Valley Worsbrough (Worsbrough CP)	02/10/1990	bird	Phylloscopus collybita	Chiffchaff	

SE30	River Dove Valley Worsbrough (Worsbrough CP)	29/08/1989	bird	Phylloscopus collybita	Chiffchaff	
SE30	River Dove Valley Worsbrough (Worsbrough CP)	01/09/1989	bird	Phylloscopus collybita	Chiffchaff	
SE30	River Dove Valley Worsbrough (Worsbrough CP)	07/10/1989	bird	Phylloscopus collybita	Chiffchaff	
SE30	River Dove Valley Worsbrough (Worsbrough CP)	09/10/1989	bird	Phylloscopus collybita	Chiffchaff	
SE30	River Dove Valley Worsbrough (Worsbrough CP)	12/09/1998	bird	Phylloscopus collybita	Chiffchaff	
SE30	River Dove Valley Worsbrough (Worsbrough CP)	04/05/1990	bird	Phylloscopus collybita	Chiffchaff	
SE30	River Dove Valley Worsbrough (Worsbrough CP)	10/10/2003	bird	Phylloscopus collybita	Chiffchaff	1-3 until 10th
SE30	River Dove Valley Worsbrough (Worsbrough CP)	17/03/1989	bird	Phylloscopus collybita	Chiffchaff	
SE30	River Dove Valley Worsbrough (Worsbrough CP)	15/04/1989	bird	Phylloscopus collybita	Chiffchaff	incl Rockley
SE30	River Dove Valley Worsbrough (Worsbrough CP)	10/05/1989	bird	Phylloscopus collybita	Chiffchaff	
SE30	River Dove Valley Worsbrough (Worsbrough CP)	01/07/1996	bird	Phylloscopus collybita	Chiffchaff	on several dates
SE30	River Dove Valley Worsbrough (Worsbrough CP)	18/07/1989	bird	Phylloscopus collybita	Chiffchaff	
SE30	River Dove Valley Worsbrough (Worsbrough CP)	01/10/1996	bird	Phylloscopus collybita	Chiffchaff	several dates
SE30	River Dove Valley Worsbrough (Worsbrough CP)	25/12/1996	bird	Phylloscopus collybita	Chiffchaff	
SE30	River Dove Valley Worsbrough (Worsbrough CP)	12/03/1997	bird	Phylloscopus collybita	Chiffchaff	
SE30	River Dove Valley Worsbrough (Worsbrough CP)	01/03/1998	bird	Phylloscopus collybita	Chiffchaff	

SE30	River Dove Valley Worsbrough (Worsbrough CP)	25/09/1996	bird	Phylloscopus collybita	Chiffchaff	
SE30	River Dove Valley Worsbrough (Worsbrough CP)	29/09/1998	bird	Phylloscopus collybita	Chiffchaff	
SE30	River Dove Valley Worsbrough (Worsbrough CP)	24/03/1996	bird	Phylloscopus collybita	Chiffchaff	
SE30	River Dove Valley Worsbrough (Worsbrough CP)	27/04/1996	bird	Phylloscopus collybita	Chiffchaff	
SE30	River Dove Valley Worsbrough (Worsbrough CP)	01/05/1996	bird	Phylloscopus collybita	Chiffchaff	many dates
SE30	River Dove Valley Worsbrough (Worsbrough CP)	01/06/1996	bird	Phylloscopus collybita	Chiffchaff	several dates
SE3507	Barnsley Town Centre (SE3406)	26/02/2007	bird	Phylloscopus collybita	Chiffchaff	
SE30	Bagger Wood Farm, Stainborough	23/04/2011	bird	Phylloscopus collybita	Chiffchaff	5 Count
SE3407	Barnsley Canal general	07/06/1986	insect - true fly (Diptera)	Chrysotoxum arcuatum	Chrysotoxum arcuatum	
SE30	Worsbrough Country Park	10/08/1962	lichen	Cladonia humilis	Cladonia humilis	
SE3407	'BARNSLEY MBC'	22/09/2012	flowering plant	Galium aparine	Cleavers	
SE341071	'BARNSLEY MBC'	04/06/2014	flowering plant	Galium aparine	Cleavers	
SE342074	'BARNSLEY MBC'	04/06/2014	flowering plant	Galium aparine	Cleavers	
SE342064	Barnsley centre	21/03/2012	flowering plant	Galium aparine	Cleavers	
SE359067	Dearne Valley Park	13/06/2005	insect - mayfly (Ephemeroptera)	Cloeon dipterum	Cloeon dipterum	
SE359066	Cliff Wood LWS	01/01/2010	flowering plant	Rumex conglomeratus	Clustered Dock	broadleaved plantation
SE360067	Dearne Valley Park	24/07/2013	flowering plant	Rumex conglomeratus	Clustered Dock	
SE3505	Kendray	22/02/2007	moss	Rhynchostegium confertum	Clustered Feather-moss	
SE3506	Hoyle Mill	30/10/2006	moss	Rhynchostegium confertum	Clustered Feather-moss	
SE30	River Dove Valley Worsbrough (Worsbrough CP)	01/06/1995	bird	Parus ater	Coal Tit	few dates
SE30	River Dove Valley Worsbrough (Worsbrough CP)	01/12/1995	bird	Parus ater	Coal Tit	on few dates
SE30	River Dove Valley Worsbrough (Worsbrough CP)	01/01/1996	bird	Parus ater	Coal Tit	few dates
SE30	River Dove Valley Worsbrough (Worsbrough CP)	30/03/1996	bird	Parus ater	Coal Tit	
SE30	River Dove Valley Worsbrough (Worsbrough CP)	01/04/1996	bird	Parus ater	Coal Tit	on few dates

SE30	River Dove Valley Worsbrough (Worsbrough CP)	01/10/1996	bird	Parus ater	Coal Tit	many dates
SE30	River Dove Valley Worsbrough (Worsbrough CP)	01/03/1994	bird	Parus ater	Coal Tit	
SE30	River Dove Valley Worsbrough (Worsbrough CP)	17/09/1994	bird	Parus ater	Coal Tit	
SE30	Rockley Valley	07/02/1992	bird	Parus ater	Coal Tit	including Stainborough
SE30	River Dove Valley Worsbrough (Worsbrough CP)	01/03/1992	bird	Parus ater	Coal Tit	on several dates
SE30	River Dove Valley Worsbrough (Worsbrough CP)	01/11/1994	bird	Parus ater	Coal Tit	several dates
SE30	River Dove Valley Worsbrough (Worsbrough CP)	02/01/1995	bird	Parus ater	Coal Tit	
SE30	Rockley Valley	29/09/1992	bird	Parus ater	Coal Tit	
SE30	River Dove Valley Worsbrough (Worsbrough CP)	01/10/1992	bird	Parus ater	Coal Tit	
SE30	Rockley Valley	01/06/1991	bird	Parus ater	Coal Tit	
SE30	River Dove Valley Worsbrough (Worsbrough CP)	08/06/1991	bird	Parus ater	Coal Tit	
SE30	River Dove Valley Worsbrough (Worsbrough CP)	01/10/1993	bird	Parus ater	Coal Tit	sev dates
SE30	River Dove Valley Worsbrough (Worsbrough CP)	01/12/1993	bird	Parus ater	Coal Tit	sev dates
SE30	River Dove Valley Worsbrough (Worsbrough CP)	28/12/1991	bird	Parus ater	Coal Tit	
SE30	River Dove Valley Worsbrough (Worsbrough CP)	01/01/1992	bird	Parus ater	Coal Tit	several dates
SE30	Rockley Valley	01/12/1990	bird	Parus ater	Coal Tit	
SE30	Rockley Valley	27/01/1991	bird	Parus ater	Coal Tit	
SE30	River Dove Valley Worsbrough (Worsbrough CP)	16/05/1992	bird	Parus ater	Coal Tit	
SE30	River Dove Valley Worsbrough (Worsbrough CP)	01/07/1992	bird	Parus ater	Coal Tit	few dates
SE30	River Dove Valley Worsbrough (Worsbrough CP)	12/04/1991	bird	Parus ater	Coal Tit	

SE30	River Dove Valley Worsbrough (Worsbrough CP)	04/05/1991	bird	Parus ater	Coal Tit	
SE30	River Dove Valley Worsbrough (Worsbrough CP)	01/05/1989	bird	Parus ater	Coal Tit	
SE30	River Dove Valley Worsbrough (Worsbrough CP)	30/07/1989	bird	Parus ater	Coal Tit	
SE30	River Dove Valley Worsbrough (Worsbrough CP)	27/06/1991	bird	Parus ater	Coal Tit	
SE30	River Dove Valley Worsbrough (Worsbrough CP)	01/11/1991	bird	Parus ater	Coal Tit	several dates in Park
SE30	Stainborough	01/05/1990	bird	Parus ater	Coal Tit	
SE30	River Dove Valley Worsbrough (Worsbrough CP)	07/10/1990	bird	Parus ater	Coal Tit	
SE30	River Dove Valley Worsbrough (Worsbrough CP)	01/11/1996	bird	Parus ater	Coal Tit	many dates
SE30	River Dove Valley Worsbrough (Worsbrough CP)	08/12/1996	bird	Parus ater	Coal Tit	
SE30	River Dove Valley Worsbrough (Worsbrough CP)	01/02/1991	bird	Parus ater	Coal Tit	on several dates
SE30	Stainborough	02/03/1991	bird	Parus ater	Coal Tit	
SE30	Rockley Valley	16/03/1997	bird	Parus ater	Coal Tit	
SE30	River Dove Valley Worsbrough (Worsbrough CP)	30/09/1998	bird	Parus ater	Coal Tit	
SE30	River Dove Valley Worsbrough (Worsbrough CP)	01/02/1989	bird	Parus ater	Coal Tit	two dates
SE30	River Dove Valley Worsbrough (Worsbrough CP)	12/04/1989	bird	Parus ater	Coal Tit	
SE30	River Dove Valley Worsbrough (Worsbrough CP)	01/08/1989	bird	Parus ater	Coal Tit	two sightings
SE30	River Dove Valley Worsbrough (Worsbrough CP)	10/10/1989	bird	Parus ater	Coal Tit	
SE30	Rockley Valley	21/02/1995	bird	Parus ater	Coal Tit	
SE30	River Dove Valley Worsbrough (Worsbrough CP)	01/03/1995	bird	Parus ater	Coal Tit	several dates

SE30	River Dove Valley Worsbrough (Worsbrough CP)	01/01/1993	bird	Parus ater	Coal Tit	on few dates
SE30	River Dove Valley Worsbrough (Worsbrough CP)	01/02/1993	bird	Parus ater	Coal Tit	few dates
SE336063	'BARNSLEY MBC'	25/01/2009	bird	Periparus ater	Coal Tit	
SE344075	'BARNSLEY MBC'	25/01/2009	bird	Periparus ater	Coal Tit	
SE341074	'BARNSLEY MBC'	25/01/2009	bird	Periparus ater	Coal Tit	
SE355074	'BARNSLEY MBC'	25/01/2009	bird	Periparus ater	Coal Tit	
SE350068	'BARNSLEY MBC'	25/01/2009	bird	Periparus ater	Coal Tit	
SE343070	'BARNSLEY MBC'	25/01/2009	bird	Periparus ater	Coal Tit	
SE347074	'BARNSLEY MBC'	25/01/2009	bird	Periparus ater	Coal Tit	
SE344053	'BARNSLEY MBC'	25/01/2009	bird	Periparus ater	Coal Tit	
SE353059	'BARNSLEY MBC'	25/01/2009	bird	Periparus ater	Coal Tit	
SE333063	'BARNSLEY MBC'	25/01/2009	bird	Periparus ater	Coal Tit	
SE333063	'BARNSLEY MBC'	25/01/2009	bird	Periparus ater	Coal Tit	
SE337069	'BARNSLEY MBC'	25/01/2009	bird	Periparus ater	Coal Tit	
SE341072	'BARNSLEY MBC'	25/01/2009	bird	Periparus ater	Coal Tit	
SE351049	'BARNSLEY MBC'	25/01/2009	bird	Periparus ater	Coal Tit	
SE341055	'BARNSLEY MBC'	25/01/2009	bird	Periparus ater	Coal Tit	
SE344053	'BARNSLEY MBC'	25/01/2009	bird	Parus ater	Coal Tit	
SE350068	'BARNSLEY MBC'	25/01/2009	bird	Parus ater	Coal Tit	
SE351049	'BARNSLEY MBC'	25/01/2009	bird	Parus ater	Coal Tit	
SE341055	'BARNSLEY MBC'	25/01/2009	bird	Parus ater	Coal Tit	
SE337071	'BARNSLEY MBC'	25/01/2009	bird	Periparus ater	Coal Tit	
SE338073	'BARNSLEY MBC'	25/01/2009	bird	Periparus ater	Coal Tit	
SE341074	'BARNSLEY MBC'	25/01/2009	bird	Parus ater	Coal Tit	
SE338073	'BARNSLEY MBC'	25/01/2009	bird	Parus ater	Coal Tit	
SE353059	'BARNSLEY MBC'	25/01/2009	bird	Parus ater	Coal Tit	
SE355074	'BARNSLEY MBC'	25/01/2009	bird	Parus ater	Coal Tit	
SE347074	'BARNSLEY MBC'	25/01/2009	bird	Parus ater	Coal Tit	
SE344075	'BARNSLEY MBC'	25/01/2009	bird	Parus ater	Coal Tit	
SE336063	'BARNSLEY MBC'	25/01/2009	bird	Parus ater	Coal Tit	
SE333063	'BARNSLEY MBC'	25/01/2009	bird	Parus ater	Coal Tit	
SE333063	'BARNSLEY MBC'	25/01/2009	bird	Parus ater	Coal Tit	
SE337069	'BARNSLEY MBC'	25/01/2009	bird	Parus ater	Coal Tit	
SE337071	'BARNSLEY MBC'	25/01/2009	bird	Parus ater	Coal Tit	
SE341072	'BARNSLEY MBC'	25/01/2009	bird	Parus ater	Coal Tit	
SE30	Bagger Wood Farm, Stainborough	23/04/2011	bird	Parus ater	Coal Tit	1 Count
SE343070	'BARNSLEY MBC'	25/01/2009	bird	Parus ater	Coal Tit	
SE360067	Dearne Valley Park	13/06/2005	insect - beetle (Coleoptera)	Coccidula rufa	Coccidula rufa	
SE359066	Cliff Wood LWS	01/01/2010	flowering plant	Dactylis glomerata	Cock's-Foot	broadleaved plantation
SE3407	Old Mill Lane Culvert Bat Roost	01/09/2010	flowering plant	Dactylis glomerata	Cock's-Foot	
SE350076	'BARNSLEY MBC'	01/10/2006	flowering plant	Dactylis glomerata	Cock's-Foot	
SE358069	Cliff Wood LWS	01/08/2003	flowering plant	Dactylis glomerata	Cock's-Foot	
SE356070	Cliff Wood LWS	01/08/2003	flowering plant	Dactylis glomerata	Cock's-Foot	
SE342074	'BARNSLEY MBC'	04/06/2014	flowering plant	Dactylis glomerata	Cock's-Foot	

SE342064	Barnsley centre	21/03/2012	flowering plant	Dactylis glomerata	Cock's-foot	
SE30	River Dove Valley Worsbrough (Worsbrough CP)	27/07/1989	bird	Streptopelia decaocto	Collared Dove	
SE30	River Dove Valley Worsbrough (Worsbrough CP)	27/01/1994	bird	Streptopelia decaocto	Collared Dove	
SE30	River Dove Valley Worsbrough (Worsbrough CP)	17/09/1990	bird	Streptopelia decaocto	Collared Dove	
SE30	River Dove Valley Worsbrough (Worsbrough CP)	02/10/1990	bird	Streptopelia decaocto	Collared Dove	
SE30	River Dove Valley Worsbrough (Worsbrough CP)	09/12/1990	bird	Streptopelia decaocto	Collared Dove	
SE30	River Dove Valley Worsbrough (Worsbrough CP)	01/06/1991	bird	Streptopelia decaocto	Collared Dove	usual numbres
SE30	River Dove Valley Worsbrough (Worsbrough CP)	01/07/1996	bird	Streptopelia decaocto	Collared Dove	many dates
SE30	River Dove Valley Worsbrough (Worsbrough CP)	01/01/1992	bird	Streptopelia decaocto	Collared Dove	usual numbers
SE30	River Dove Valley Worsbrough (Worsbrough CP)	01/12/1996	bird	Streptopelia decaocto	Collared Dove	several dates
SE30	River Dove Valley Worsbrough (Worsbrough CP)	01/02/1997	bird	Streptopelia decaocto	Collared Dove	several dates
SE30	River Dove Valley Worsbrough (Worsbrough CP)	01/03/1997	bird	Streptopelia decaocto	Collared Dove	usual numbers
SE30	River Dove Valley Worsbrough (Worsbrough CP)	01/01/1989	bird	Streptopelia decaocto	Collared Dove	
SE30	River Dove Valley Worsbrough (Worsbrough CP)	01/02/1989	bird	Streptopelia decaocto	Collared Dove	
SE30	River Dove Valley Worsbrough (Worsbrough CP)	22/09/1989	bird	Streptopelia decaocto	Collared Dove	
SE30	River Dove Valley Worsbrough (Worsbrough CP)	01/10/1994	bird	Streptopelia decaocto	Collared Dove	on many dates
SE30	River Dove Valley Worsbrough (Worsbrough CP)	01/11/1994	bird	Streptopelia decaocto	Collared Dove	several dates

SE30	River Dove Valley Worsbrough (Worsbrough CP)	01/01/1995	bird	Streptopelia decaocto	Collared Dove	several dates
SE30	River Dove Valley Worsbrough (Worsbrough CP)	01/03/1995	bird	Streptopelia decaocto	Collared Dove	daily occurrence
SE30	River Dove Valley Worsbrough (Worsbrough CP)	26/08/1991	bird	Streptopelia decaocto	Collared Dove	
SE30	River Dove Valley Worsbrough (Worsbrough CP)	01/10/1995	bird	Streptopelia decaocto	Collared Dove	many dates
SE30	River Dove Valley Worsbrough (Worsbrough CP)	01/11/1995	bird	Streptopelia decaocto	Collared Dove	many dates
SE30	River Dove Valley Worsbrough (Worsbrough CP)	01/01/1996	bird	Streptopelia decaocto	Collared Dove	on many dates
SE30	River Dove Valley Worsbrough (Worsbrough CP)	01/02/1996	bird	Streptopelia decaocto	Collared Dove	many dates
SE30	River Dove Valley Worsbrough (Worsbrough CP)	01/05/1996	bird	Streptopelia decaocto	Collared Dove	on many dates
SE30	River Dove Valley Worsbrough (Worsbrough CP)	01/06/1996	bird	Streptopelia decaocto	Collared Dove	on many dates
SE30	River Dove Valley Worsbrough (Worsbrough CP)	16/05/1992	bird	Streptopelia decaocto	Collared Dove	
SE30	River Dove Valley Worsbrough (Worsbrough CP)	01/02/1993	bird	Streptopelia decaocto	Collared Dove	many dates
SE30	Wigfield farm, Kendal Green, Dove Valley	08/11/1993	bird	Streptopelia decaocto	Collared Dove	
SE30	Ward Green	17/12/1993	bird	Streptopelia decaocto	Collared Dove	
SE30	Worsbrough Country Park	10/08/1962	lichen	Collema tenax var. ceranoides	Collema tenax var. ceranoides	
SE356070	Cliff Wood LWS	01/08/2003	flowering plant	Tussilago farfara	Colt's-Foot	
SE358067	Dearne Valley Park	24/07/2013	insect - butterfly	Polygonia c-album	Comma	
SE3407	Barnsley Canal at Wilthorpe LWS	11/09/2009	insect - butterfly	Polygonia c-album	Comma	1 insect
SE3506	Wadworth Wood	04/08/2003	insect - butterfly	Polygonia c-album	Comma	11 seen
SE359066	Cliff Wood LWS	01/01/2010	flowering plant	Agrostis capillaris	Common Bent	broadleaved plantation
SE360067	Dearne Valley Park	24/07/2013	flowering plant	Agrostis capillaris	Common Bent	
SE356070	Cliff Wood LWS	01/08/2003	flowering plant	Lotus corniculatus	Common Bird's-Foot-Trefoil	
SE343048	'BARNSLEY MBC'	16/06/2013	flowering plant	Lotus corniculatus	Common Bird's-Foot-Trefoil	
SE30	Worsbrough Reservoir LWS	01/01/1984	flowering plant	Persicaria bistorta	Common Bistort	Record creditted to B.P.
SE3306	Barnsley suburbs outside SE 3406	02/01/2005	bird	Turdus merula	Common Blackbird	

SE337071	'BARNSLEY MBC'	25/01/2009	bird	Turdus merula	Common Blackbird	
SE336072	'BARNSLEY MBC'	25/01/2009	bird	Turdus merula	Common Blackbird	
SE344062	'BARNSLEY MBC'	25/01/2009	bird	Turdus merula	Common Blackbird	
SE344075	'BARNSLEY MBC'	25/01/2009	bird	Turdus merula	Common Blackbird	
SE344077	'BARNSLEY MBC'	25/01/2009	bird	Turdus merula	Common Blackbird	
SE337054	'BARNSLEY MBC'	25/01/2009	bird	Turdus merula	Common Blackbird	
SE344053	'BARNSLEY MBC'	25/01/2009	bird	Turdus merula	Common Blackbird	
SE353059	'BARNSLEY MBC'	25/01/2009	bird	Turdus merula	Common Blackbird	
SE344054	'BARNSLEY MBC'	25/01/2009	bird	Turdus merula	Common Blackbird	
SE345076	'BARNSLEY MBC'	25/01/2009	bird	Turdus merula	Common Blackbird	
SE346055	'BARNSLEY MBC'	25/01/2009	bird	Turdus merula	Common Blackbird	
SE336063	'BARNSLEY MBC'	25/01/2009	bird	Turdus merula	Common Blackbird	
SE350068	'BARNSLEY MBC'	25/01/2009	bird	Turdus merula	Common Blackbird	
SE343056	'BARNSLEY MBC'	25/01/2009	bird	Turdus merula	Common Blackbird	
SE343060	'BARNSLEY MBC'	25/01/2009	bird	Turdus merula	Common Blackbird	
SE343068	'BARNSLEY MBC'	25/01/2009	bird	Turdus merula	Common Blackbird	
SE343070	'BARNSLEY MBC'	25/01/2009	bird	Turdus merula	Common Blackbird	
SE347074	'BARNSLEY MBC'	25/01/2009	bird	Turdus merula	Common Blackbird	
SE352055	'BARNSLEY MBC'	25/01/2009	bird	Turdus merula	Common Blackbird	
SE341060	'BARNSLEY MBC'	25/01/2009	bird	Turdus merula	Common Blackbird	
SE352061	'BARNSLEY MBC'	25/01/2009	bird	Turdus merula	Common Blackbird	
SE348070	'BARNSLEY MBC'	25/01/2009	bird	Turdus merula	Common Blackbird	
SE355074	'BARNSLEY MBC'	25/01/2009	bird	Turdus merula	Common Blackbird	
SE355074	'BARNSLEY MBC'	25/01/2009	bird	Turdus merula	Common Blackbird	
SE338074	'BARNSLEY MBC'	25/01/2009	bird	Turdus merula	Common Blackbird	
SE351049	'BARNSLEY MBC'	25/01/2009	bird	Turdus merula	Common Blackbird	
SE351051	'BARNSLEY MBC'	25/01/2009	bird	Turdus merula	Common Blackbird	
SE340065	'BARNSLEY MBC'	25/01/2009	bird	Turdus merula	Common Blackbird	
SE352054	'BARNSLEY MBC'	25/01/2009	bird	Turdus merula	Common Blackbird	
SE341055	'BARNSLEY MBC'	25/01/2009	bird	Turdus merula	Common Blackbird	
SE333063	'BARNSLEY MBC'	25/01/2009	bird	Turdus merula	Common Blackbird	
SE337069	'BARNSLEY MBC'	25/01/2009	bird	Turdus merula	Common Blackbird	
SE341067	'BARNSLEY MBC'	25/01/2009	bird	Turdus merula	Common Blackbird	
SE341072	'BARNSLEY MBC'	25/01/2009	bird	Turdus merula	Common Blackbird	
SE341074	'BARNSLEY MBC'	25/01/2009	bird	Turdus merula	Common Blackbird	
SE343054	'BARNSLEY MBC'	25/01/2009	bird	Turdus merula	Common Blackbird	
SE332062	'BARNSLEY MBC'	25/01/2009	bird	Turdus merula	Common Blackbird	
SE332062	'BARNSLEY MBC'	25/01/2009	bird	Turdus merula	Common Blackbird	
SE332062	'BARNSLEY MBC'	25/01/2009	bird	Turdus merula	Common Blackbird	
SE337058	'BARNSLEY MBC'	25/01/2009	bird	Turdus merula	Common Blackbird	
SE337065	'BARNSLEY MBC'	25/01/2009	bird	Turdus merula	Common Blackbird	
SE333063	'BARNSLEY MBC'	25/01/2009	bird	Turdus merula	Common Blackbird	
SE337072	'BARNSLEY MBC'	25/01/2009	bird	Turdus merula	Common Blackbird	
SE337074	'BARNSLEY MBC'	25/01/2009	bird	Turdus merula	Common Blackbird	
SE335053	'BARNSLEY MBC'	25/01/2009	bird	Turdus merula	Common Blackbird	
SE338071	'BARNSLEY MBC'	25/01/2009	bird	Turdus merula	Common Blackbird	
SE338073	'BARNSLEY MBC'	25/01/2009	bird	Turdus merula	Common Blackbird	
SE337056	'BARNSLEY MBC'	25/01/2009	bird	Turdus merula	Common Blackbird	
SE356070	Cliff Wood LWS	01/08/2003	insect - butterfly	Polyommatus icarus	Common Blue	
SE360067	Dearne Valley Park	24/07/2013	insect - hymenopteran	Bombus pascuorum	Common Carder Bee	

SE356070	Cliff Wood LWS	01/08/2003	flowering plant	Centaurium erythraea	Common Centaury	
SE342066	Barnsley centre	21/03/2012	flowering plant	Stellaria media	Common Chickweed	
SE342064	Barnsley centre	21/03/2012	flowering plant	Stellaria media	Common Chickweed	
SE341071	'BARNSLEY MBC'	04/06/2014	flowering plant	Symphytum officinale	Common Comfrey	
SE3505	Kendray	22/02/2007	moss	Funaria hygrometrica	Common Cord-moss	
SE3506	Hoyle Mill	30/10/2006	moss	Funaria hygrometrica	Common Cord-moss	
SE3407	'BARNSLEY MBC'	22/09/2012	flowering plant	Elytrigia repens	Common Couch	
SE360068	Cliff Wood LWS	01/08/2003	insect - dragonfly (Odonata)	Sympetrum striolatum	Common Darter	
SE358069	Cliff Wood LWS	01/08/2003	insect - dragonfly (Odonata)	Sympetrum striolatum	Common Darter	
SE356070	Cliff Wood LWS	01/08/2003	insect - dragonfly (Odonata)	Sympetrum striolatum	Common Darter	
SE3505	Kendray	22/02/2007	moss	Eurhynchium praelongum	Common Feather-moss	
SE3506	Hoyle Mill	30/10/2006	moss	Eurhynchium praelongum	Common Feather-moss	
SE30	Dodworth	01/07/1940	flowering plant	Veronica persica	Common Field-Speedwell	
SE359066	Cliff Wood LWS	01/01/2010	flowering plant	Scrophularia nodosa	Common Figwort	broadleaved plantation
SE3407	'BARNSLEY MBC'	22/09/2012	flowering plant	Scrophularia nodosa	Common Figwort	
SE30	'BARNSLEY MBC'	21/09/2012	amphibian	Rana temporaria	Common Frog	in garden
SE30	River Dove Valley Worsbrough (Worsbrough CP)	24/11/1995	bird	Larus canus	Common Gull	
SE30	Worsbrough Reservoir, Dove Valley	08/03/1994	bird	Larus canus	Common Gull	
SE3407	'BARNSLEY MBC'	22/09/2012	flowering plant	Galeopsis tetrahit agg.	Common Hemp-Nettle agg.	
SE360068	Cliff Wood LWS	01/08/2003	flowering plant	Galeopsis tetrahit agg.	Common Hemp-Nettle agg.	
SE359066	Cliff Wood LWS	01/01/2010	flowering plant	Centaurea nigra	Common Knapweed	broadleaved plantation
SE3407	Old Mill Lane Culvert Bat Roost	01/09/2010	flowering plant	Centaurea nigra	Common Knapweed	
SE359067	Cliff Wood LWS	05/07/2013	flowering plant	Centaurea nigra	Common Knapweed	
SE360067	Dearne Valley Park	24/07/2013	flowering plant	Centaurea nigra	Common Knapweed	Locally abundant
SE356070	Cliff Wood LWS	01/08/2003	flowering plant	Centaurea nigra	Common Knapweed	
SE3407	'BARNSLEY MBC'	22/09/2012	fern	Dryopteris filix-mas	Common Male Fern	
SE3407	Old Mill Lane Culvert Bat Roost	01/09/2010	fern	Dryopteris filix-mas	Common Male Fern	
SE3407	'BARNSLEY MBC'	22/09/2012	flowering plant	Cerastium fontanum	Common Mouse-Ear	
SE359066	Cliff Wood LWS	01/01/2010	flowering plant	Urtica dioica	Common Nettle	broadleaved plantation
SE3407	'BARNSLEY MBC'	22/09/2012	flowering plant	Urtica dioica	Common Nettle	
SE348077	Old Mill Lane Culvert Bat Roost	01/09/2010	flowering plant	Urtica dioica	Common Nettle	
SE3407	Old Mill Lane Culvert Bat Roost	01/09/2010	flowering plant	Urtica dioica	Common Nettle	
SE350076	'BARNSLEY MBC'	01/10/2006	flowering plant	Urtica dioica	Common Nettle	
SE360068	Cliff Wood LWS	01/08/2003	flowering plant	Urtica dioica	Common Nettle	
SE356070	Cliff Wood LWS	01/08/2003	flowering plant	Urtica dioica	Common Nettle	
SE3407	'BARNSLEY MBC'	22/09/2012	flowering plant	Atriplex patula	Common Orache	
SE3507	Old Mill	30/10/2006	moss	Dicranoweisia cirrata	Common Pincushion	
SE3505	Kendray	22/02/2007	moss	Fissidens taxifolius	Common Pocket-moss	
SE3407	Honeywell	06/11/2006	moss	Fissidens taxifolius	Common Pocket-moss	
SE356068	Barnsley Canal: Old Mill	13/06/2005	insect - true bug (Hemiptera)	Gerris lacustris	Common Pondskater	
SE360067	Dearne Valley Park	13/06/2005	insect - true bug (Hemiptera)	Gerris lacustris	Common Pondskater	
SE3407	'BARNSLEY MBC'	22/09/2012	flowering plant	Papaver rhoeas	Common Poppy	
SE3407	Honeywell	22/11/2006	liverwort	Calypogeia fissa	Common Pouchwort	

SE360067	Cliff Wood LWS	05/07/2013	flowering plant	Senecio jacobaea	Common Ragwort	
SE341071	'BARNSLEY MBC'	04/06/2014	flowering plant	Senecio jacobaea	Common Ragwort	
SE342074	'BARNSLEY MBC'	04/06/2014	flowering plant	Senecio jacobaea	Common Ragwort	
SE30	River Dove Valley Worsbrough (Worsbrough CP)	16/11/1993	flowering plant	Phragmites australis	Common Reed	This occurrence was originally an associated species in Recorder 3.
SE359067	Cliff Wood LWS	05/07/2013	flowering plant	Phragmites australis	Common Reed	
SE360067	Dearne Valley Park	24/07/2013	flowering plant	Phragmites australis	Common Reed	Locally abundant
SE359067	Cliff Wood LWS	14/09/2013	flowering plant	Phragmites australis	Common Reed	
SE3506	Dearne Valley Park	17/07/1982	flowering plant	Ononis repens	Common Restharrow	
SE30	Dodworth	01/09/1940	flowering plant	Ononis repens	Common Restharrow	
SE30	River Dove Valley Worsbrough (Worsbrough CP)	23/04/1991	bird	Actitis hypoleucos	Common Sandpiper	& on several later dates
SE3505	Kendray	22/02/2007	moss	Atrichum undulatum	Common Smoothcap	
SE3507	Old Mill	06/01/2010	moss	Atrichum undulatum	Common Smoothcap	
SE342064	Barnsley centre	21/03/2012	flowering plant	Rumex acetosa subsp. acetosa	Common Sorrel	
SE30	'BARNSLEY MBC'	22/09/2012	flowering plant	Dactylorhiza fuchsii	Common Spotted-Orchid	
SE337072	'BARNSLEY MBC'	25/01/2009	bird	Sturnus vulgaris	Common Starling	
SE337074	'BARNSLEY MBC'	25/01/2009	bird	Sturnus vulgaris	Common Starling	
SE335053	'BARNSLEY MBC'	25/01/2009	bird	Sturnus vulgaris	Common Starling	
SE338071	'BARNSLEY MBC'	25/01/2009	bird	Sturnus vulgaris	Common Starling	
SE337056	'BARNSLEY MBC'	25/01/2009	bird	Sturnus vulgaris	Common Starling	
SE344077	'BARNSLEY MBC'	25/01/2009	bird	Sturnus vulgaris	Common Starling	
SE344053	'BARNSLEY MBC'	25/01/2009	bird	Sturnus vulgaris	Common Starling	
SE344054	'BARNSLEY MBC'	25/01/2009	bird	Sturnus vulgaris	Common Starling	
SE345076	'BARNSLEY MBC'	25/01/2009	bird	Sturnus vulgaris	Common Starling	
SE346054	'BARNSLEY MBC'	25/01/2009	bird	Sturnus vulgaris	Common Starling	
SE336063	'BARNSLEY MBC'	25/01/2009	bird	Sturnus vulgaris	Common Starling	
SE336072	'BARNSLEY MBC'	25/01/2009	bird	Sturnus vulgaris	Common Starling	
SE342056	'BARNSLEY MBC'	25/01/2009	bird	Sturnus vulgaris	Common Starling	
SE351049	'BARNSLEY MBC'	25/01/2009	bird	Sturnus vulgaris	Common Starling	
SE341055	'BARNSLEY MBC'	25/01/2009	bird	Sturnus vulgaris	Common Starling	
SE348070	'BARNSLEY MBC'	25/01/2009	bird	Sturnus vulgaris	Common Starling	
SE355074	'BARNSLEY MBC'	25/01/2009	bird	Sturnus vulgaris	Common Starling	
SE343056	'BARNSLEY MBC'	25/01/2009	bird	Sturnus vulgaris	Common Starling	
SE337058	'BARNSLEY MBC'	25/01/2009	bird	Sturnus vulgaris	Common Starling	
SE337065	'BARNSLEY MBC'	25/01/2009	bird	Sturnus vulgaris	Common Starling	
SE333063	'BARNSLEY MBC'	25/01/2009	bird	Sturnus vulgaris	Common Starling	
SE333063	'BARNSLEY MBC'	25/01/2009	bird	Sturnus vulgaris	Common Starling	
SE337069	'BARNSLEY MBC'	25/01/2009	bird	Sturnus vulgaris	Common Starling	
SE341072	'BARNSLEY MBC'	25/01/2009	bird	Sturnus vulgaris	Common Starling	
SE342074	'BARNSLEY MBC'	04/06/2014	bird	Sturnus vulgaris	Common Starling	
SE3407	The Fleets, Dearne Valley, Barnsley	04/08/1993	bird	Sterna hirundo	Common Tern	gone by 16.25h possibly from Worsbro
SE360067	Cliff Wood LWS	16/06/1995	bird	Sterna hirundo	Common Tern	
SE360067	Cliff Wood LWS	14/10/1995	bird	Sterna hirundo	Common Tern	
SE30	Barrow Colliery Barnsley	01/01/2007	amphibian	Bufo bufo	Common Toad	595 counted
SE356070	Cliff Wood LWS	01/08/2003	amphibian	Bufo bufo	Common Toad	

SE3407	Old Mill Lane Culvert Bat Roost	01/09/2010	flowering plant	Linaria vulgaris	Common Toadflax	
SE356070	Cliff Wood LWS	01/08/2003	flowering plant	Linaria vulgaris	Common Toadflax	
SE360067	Cliff Wood LWS	14/09/2013	flowering plant	Linaria vulgaris	Common Toadflax	
SE341071	'BARNSLEY MBC'	04/06/2014	flowering plant	Vicia sativa	Common Vetch	
SE342074	'BARNSLEY MBC'	04/06/2014	flowering plant	Vicia sativa	Common Vetch	
SE351071	'BARNSLEY MBC'	01/04/1988	flowering plant	Erophila verna	Common Whitlowgrass	
SE351049	'BARNSLEY MBC'	25/01/2009	bird	Columba palumbus	Common Wood Pigeon	
SE351051	'BARNSLEY MBC'	25/01/2009	bird	Columba palumbus	Common Wood Pigeon	
SE347074	'BARNSLEY MBC'	25/01/2009	bird	Columba palumbus	Common Wood Pigeon	
SE344062	'BARNSLEY MBC'	25/01/2009	bird	Columba palumbus	Common Wood Pigeon	
SE344077	'BARNSLEY MBC'	25/01/2009	bird	Columba palumbus	Common Wood Pigeon	
SE344053	'BARNSLEY MBC'	25/01/2009	bird	Columba palumbus	Common Wood Pigeon	
SE344054	'BARNSLEY MBC'	25/01/2009	bird	Columba palumbus	Common Wood Pigeon	
SE350068	'BARNSLEY MBC'	25/01/2009	bird	Columba palumbus	Common Wood Pigeon	
SE338074	'BARNSLEY MBC'	25/01/2009	bird	Columba palumbus	Common Wood Pigeon	
SE353059	'BARNSLEY MBC'	25/01/2009	bird	Columba palumbus	Common Wood Pigeon	
SE355074	'BARNSLEY MBC'	25/01/2009	bird	Columba palumbus	Common Wood Pigeon	
SE346055	'BARNSLEY MBC'	25/01/2009	bird	Columba palumbus	Common Wood Pigeon	
SE352054	'BARNSLEY MBC'	25/01/2009	bird	Columba palumbus	Common Wood Pigeon	
SE352055	'BARNSLEY MBC'	25/01/2009	bird	Columba palumbus	Common Wood Pigeon	
SE333063	'BARNSLEY MBC'	25/01/2009	bird	Columba palumbus	Common Wood Pigeon	
SE336072	'BARNSLEY MBC'	25/01/2009	bird	Columba palumbus	Common Wood Pigeon	
SE337054	'BARNSLEY MBC'	25/01/2009	bird	Columba palumbus	Common Wood Pigeon	
SE341072	'BARNSLEY MBC'	25/01/2009	bird	Columba palumbus	Common Wood Pigeon	
SE341074	'BARNSLEY MBC'	25/01/2009	bird	Columba palumbus	Common Wood Pigeon	
SE338071	'BARNSLEY MBC'	25/01/2009	bird	Columba palumbus	Common Wood Pigeon	
SE343060	'BARNSLEY MBC'	25/01/2009	bird	Columba palumbus	Common Wood Pigeon	
SE343068	'BARNSLEY MBC'	25/01/2009	bird	Columba palumbus	Common Wood Pigeon	
SE343070	'BARNSLEY MBC'	25/01/2009	bird	Columba palumbus	Common Wood Pigeon	
SE336063	'BARNSLEY MBC'	25/01/2009	bird	Columba palumbus	Common Wood Pigeon	
SE337056	'BARNSLEY MBC'	25/01/2009	bird	Columba palumbus	Common Wood Pigeon	
SE332062	'BARNSLEY MBC'	25/01/2009	bird	Columba palumbus	Common Wood Pigeon	
SE336072	'BARNSLEY MBC'	25/01/2009	bird	Columba palumbus	Common Wood Pigeon	
SE344062	'BARNSLEY MBC'	25/01/2009	bird	Columba palumbus	Common Wood Pigeon	
SE344077	'BARNSLEY MBC'	25/01/2009	bird	Columba palumbus	Common Wood Pigeon	
SE337054	'BARNSLEY MBC'	25/01/2009	bird	Columba palumbus	Common Wood Pigeon	
SE342056	'BARNSLEY MBC'	25/01/2009	bird	Columba palumbus	Common Wood Pigeon	
SE343054	'BARNSLEY MBC'	25/01/2009	bird	Columba palumbus	Common Wood Pigeon	
SE347074	'BARNSLEY MBC'	25/01/2009	bird	Columba palumbus	Common Wood Pigeon	
SE344053	'BARNSLEY MBC'	25/01/2009	bird	Columba palumbus	Common Wood Pigeon	
SE353059	'BARNSLEY MBC'	25/01/2009	bird	Columba palumbus	Common Wood Pigeon	
SE344054	'BARNSLEY MBC'	25/01/2009	bird	Columba palumbus	Common Wood Pigeon	
SE346055	'BARNSLEY MBC'	25/01/2009	bird	Columba palumbus	Common Wood Pigeon	
SE336063	'BARNSLEY MBC'	25/01/2009	bird	Columba palumbus	Common Wood Pigeon	
SE352055	'BARNSLEY MBC'	25/01/2009	bird	Columba palumbus	Common Wood Pigeon	
SE355074	'BARNSLEY MBC'	25/01/2009	bird	Columba palumbus	Common Wood Pigeon	
SE350068	'BARNSLEY MBC'	25/01/2009	bird	Columba palumbus	Common Wood Pigeon	
SE343060	'BARNSLEY MBC'	25/01/2009	bird	Columba palumbus	Common Wood Pigeon	
SE343068	'BARNSLEY MBC'	25/01/2009	bird	Columba palumbus	Common Wood Pigeon	

SE343070	'BARNSLEY MBC'	25/01/2009	bird	Columba palumbus	Common Wood Pigeon	
SE342056	'BARNSLEY MBC'	25/01/2009	bird	Columba palumbus	Common Wood Pigeon	
SE343054	'BARNSLEY MBC'	25/01/2009	bird	Columba palumbus	Common Wood Pigeon	
SE338074	'BARNSLEY MBC'	25/01/2009	bird	Columba palumbus	Common Wood Pigeon	
SE351049	'BARNSLEY MBC'	25/01/2009	bird	Columba palumbus	Common Wood Pigeon	
SE332062	'BARNSLEY MBC'	25/01/2009	bird	Columba palumbus	Common Wood Pigeon	
SE333063	'BARNSLEY MBC'	25/01/2009	bird	Columba palumbus	Common Wood Pigeon	
SE341072	'BARNSLEY MBC'	25/01/2009	bird	Columba palumbus	Common Wood Pigeon	
SE341074	'BARNSLEY MBC'	25/01/2009	bird	Columba palumbus	Common Wood Pigeon	
SE351051	'BARNSLEY MBC'	25/01/2009	bird	Columba palumbus	Common Wood Pigeon	
SE352054	'BARNSLEY MBC'	25/01/2009	bird	Columba palumbus	Common Wood Pigeon	
SE338071	'BARNSLEY MBC'	25/01/2009	bird	Columba palumbus	Common Wood Pigeon	
SE337056	'BARNSLEY MBC'	25/01/2009	bird	Columba palumbus	Common Wood Pigeon	
SE30	River Dove Valley Worsbrough (Worsbrough CP)	28/11/1995	bird	Fulica atra	Coot	incl Rockley
SE3407	The Fleets, Dearne Valley, Barnsley	14/05/1989	bird	Fulica atra	Coot	
SE30	Worsbrough Reservoir, Dove Valley	06/03/1994	bird	Fulica atra	Coot	incl Rockley
SE359067	Cliff Wood LWS	05/07/2013	bird	Fulica atra	Coot	
SE360067	Dearne Valley Park	24/07/2013	bird	Fulica atra	Coot	
SE359067	Dearne Valley Park	21/02/2013	bird	Fulica atra	Coot	
SE360067	Dearne Valley Park	21/02/2013	bird	Fulica atra	Coot	
SE30	Worsbrough Reservoir, Dove Valley	26/12/1983	bird	Miliaria calandra	Corn Bunting	in phragmites
SE30	BTO, Barnsley	01/04/1990	bird	Miliaria calandra	Corn Bunting	
SE30	River Dove Valley Worsbrough (Worsbrough CP)	20/01/1991	bird	Miliaria calandra	Corn Bunting	
SE30	River Dove Valley Worsbrough (Worsbrough CP)	19/01/1992	bird	Miliaria calandra	Corn Bunting	
SE341071	'BARNSLEY MBC'	04/06/2014	flowering plant	Cotoneaster	Cotoneaster	
SE342074	'BARNSLEY MBC'	04/06/2014	flowering plant	Cotoneaster	Cotoneaster	
SE3407	'BARNSLEY MBC'	22/09/2012	flowering plant	Anthriscus sylvestris	Cow Parsley	
SE356070	Cliff Wood LWS	01/08/2003	flowering plant	Anthriscus sylvestris	Cow Parsley	
SE342074	'BARNSLEY MBC'	04/06/2014	flowering plant	Anthriscus sylvestris	Cow Parsley	
SE359067	Cliff Wood LWS	01/01/2010	flowering plant	Salix fragilis	Crack Willow	riverside trees and scrub
SE360067	Cliff Wood LWS	01/01/2010	flowering plant	Salix fragilis	Crack Willow	swamp, scattered scrub
SE348077	Old Mill Lane Culvert Bat Roost	01/09/2010	flowering plant	Salix fragilis	Crack Willow	
SE349074	Old Mill Lane Culvert Bat Roost	01/09/2010	flowering plant	Salix fragilis	Crack Willow	
SE351073	Old Mill Lane Culvert Bat Roost	01/09/2010	flowering plant	Salix fragilis	Crack Willow	
SE3407	Old Mill Lane Culvert Bat Roost	01/09/2010	flowering plant	Salix fragilis	Crack Willow	
SE348076	Old Mill Lane Culvert Bat Roost	01/09/2010	flowering plant	Salix fragilis	Crack Willow	

SE350076	'BARNSLEY MBC'	01/10/2006	flowering plant	Salix fragilis	Crack Willow	
SE357068	'BARNSLEY MBC'	01/10/2006	flowering plant	Salix fragilis	Crack Willow	
SE356070	Cliff Wood LWS	01/08/2003	flowering plant	Salix fragilis	Crack Willow	
SE359066	Cliff Wood LWS	01/01/2010	flowering plant	Agrostis stolonifera	Creeping Bent	broadleaved plantation
SE360067	Cliff Wood LWS	01/01/2010	flowering plant	Agrostis stolonifera	Creeping Bent	swamp, scattered scrub
SE349074	Old Mill Lane Culvert Bat Roost	01/09/2010	flowering plant	Agrostis stolonifera	Creeping Bent	
SE356070	Cliff Wood LWS	01/08/2003	flowering plant	Agrostis stolonifera	Creeping Bent	
SE359066	Cliff Wood LWS	01/01/2010	flowering plant	Ranunculus repens	Creeping Buttercup	broadleaved plantation
SE3407	'BARNSLEY MBC'	22/09/2012	flowering plant	Ranunculus repens	Creeping Buttercup	
SE358069	Cliff Wood LWS	01/08/2003	flowering plant	Ranunculus repens	Creeping Buttercup	
SE356070	Cliff Wood LWS	01/08/2003	flowering plant	Ranunculus repens	Creeping Buttercup	
SE341071	'BARNSLEY MBC'	04/06/2014	flowering plant	Ranunculus repens	Creeping Buttercup	
SE342066	Barnsley centre	21/03/2012	flowering plant	Ranunculus repens	Creeping Buttercup	
SE359066	Cliff Wood LWS	01/01/2010	flowering plant	Potentilla reptans	Creeping Cinquefoil	broadleaved plantation
SE358067	Dearne Valley Park	24/07/2013	flowering plant	Potentilla reptans	Creeping Cinquefoil	Locally abundant
SE3505	Kendray	22/02/2007	moss	Amblystegium serpens	Creeping Feather-moss	
SE3506	Hoyle Mill	30/10/2006	moss	Amblystegium serpens	Creeping Feather-moss	
SE360068	Cliff Wood LWS	01/08/2003	flowering plant	Holcus mollis	Creeping Soft-Grass	
SE358069	Cliff Wood LWS	01/08/2003	flowering plant	Holcus mollis	Creeping Soft-Grass	
SE359066	Cliff Wood LWS	01/01/2010	flowering plant	Cirsium arvense	Creeping Thistle	broadleaved plantation
SE360068	Cliff Wood LWS	01/08/2003	flowering plant	Cirsium arvense	Creeping Thistle	
SE356070	Cliff Wood LWS	01/08/2003	flowering plant	Cirsium arvense	Creeping Thistle	
SE342074	'BARNSLEY MBC'	04/06/2014	flowering plant	Cirsium arvense	Creeping Thistle	
SE359068	Cliff Wood LWS	14/09/2013	fungus	Crepidotus	Crepidotus	on small decaying branch
SE3507	Old Mill	30/10/2006	liverwort	Lunularia cruciata	Crescent-cup Liverwort	
SE360067	Dearne Valley Park	24/07/2013	flowering plant	Cynosurus cristatus	Crested Dog's-Tail	
SE355056	Swanee	01/01/1958	bony fish (Actinopterygii)	Carassius carassius	Crucian Carp	One Caught
SE30	River Dove Valley Worsbrough (Worsbrough CP)	23/05/1995	bird	Cuculus canorus	Cuckoo	
SE30	River Dove Valley Worsbrough (Worsbrough CP)	19/04/1996	bird	Cuculus canorus	Cuckoo	
SE30	River Dove Valley Worsbrough (Worsbrough CP)	01/05/1996	bird	Cuculus canorus	Cuckoo	
SE30	River Dove Valley Worsbrough (Worsbrough CP)	01/06/1996	bird	Cuculus canorus	Cuckoo	on few dates
SE30	River Dove Valley Worsbrough (Worsbrough CP)	01/05/1989	bird	Cuculus canorus	Cuckoo	several dates
SE30	River Dove Valley Worsbrough (Worsbrough CP)	04/07/1989	bird	Cuculus canorus	Cuckoo	
SE30	River Dove Valley Worsbrough (Worsbrough CP)	01/05/1992	bird	Cuculus canorus	Cuckoo	several dates

SE30	River Dove Valley Worsbrough (Worsbrough CP)	01/06/1992	bird	Cuculus canorus	Cuckoo	several dates
SE30	River Dove Valley Worsbrough (Worsbrough CP)	23/07/1992	bird	Cuculus canorus	Cuckoo	
SE30	River Dove Valley Worsbrough (Worsbrough CP)	01/05/1990	bird	Cuculus canorus	Cuckoo	
SE30	River Dove Valley Worsbrough (Worsbrough CP)	22/07/1990	bird	Cuculus canorus	Cuckoo	
SE30	River Dove Valley Worsbrough (Worsbrough CP)	01/05/1991	bird	Cuculus canorus	Cuckoo	on several dates
SE30	River Dove Valley Worsbrough (Worsbrough CP)	04/07/1993	bird	Cuculus canorus	Cuckoo	
SE30	River Dove Valley Worsbrough (Worsbrough CP)	01/06/1994	bird	Cuculus canorus	Cuckoo	two dates
SE30	River Dove Valley Worsbrough (Worsbrough CP)	23/04/1995	bird	Cuculus canorus	Cuckoo	
SE30	River Dove Valley Worsbrough (Worsbrough CP)	08/06/1991	bird	Cuculus canorus	Cuckoo	
SE30	River Dove Valley Worsbrough (Worsbrough CP)	04/07/1991	bird	Cuculus canorus	Cuckoo	
SE30	River Dove Valley Worsbrough (Worsbrough CP)	21/04/1992	bird	Cuculus canorus	Cuckoo	
SE30	River Dove Valley Worsbrough (Worsbrough CP)	14/04/1993	bird	Cuculus canorus	Cuckoo	
SE30	River Dove Valley Worsbrough (Worsbrough CP)	02/05/1993	bird	Cuculus canorus	Cuckoo	
SE30	River Dove Valley Worsbrough (Worsbrough CP)	01/06/1993	bird	Cuculus canorus	Cuckoo	up to 15th
SE358069	Cliff Wood LWS	01/08/2003	flowering plant	Rumex crispus	Curled Dock	
SE355069	Dearne Valley Park	21/04/1984	flowering plant	Potamogeton crispus	Curled Pondweed	
SE3407	Fleets	01/01/1987	flowering plant	Potamogeton crispus	Curled Pondweed	
SE30	Rockley Valley	08/04/1996	bird	Numenius arquata	Curlew	
SE30	BTO, Barnsley	01/04/1989	bird	Numenius arquata	Curlew	
SE30	River Dove Valley Worsbrough (Worsbrough CP)	06/04/1991	bird	Numenius arquata	Curlew	

SE30	Rockley Valley	08/04/1994	bird	Numenius arquata	Curlew	
SE3505	Kendray	22/02/2007	moss	Barbula cylindrica	Cylindric Beard-moss	
SE3506	Hoyle Mill	30/10/2006	moss	Barbula cylindrica	Cylindric Beard-moss	
SE30	Stainborough Hall	01/01/1884	bony fish (Actinopterygii)	Leuciscus leuciscus	Dace	
SE3407	'BARNSLEY MBC'	22/09/2012	flowering plant	Bellis perennis	Daisy	
SE341071	'BARNSLEY MBC'	04/06/2014	flowering plant	Bellis perennis	Daisy	
SE342074	'BARNSLEY MBC'	04/06/2014	flowering plant	Bellis perennis	Daisy	
SE342066	Barnsley centre	21/03/2012	flowering plant	Bellis perennis	Daisy	
SE342064	Barnsley centre	21/03/2012	flowering plant	Bellis perennis	Daisy	
SE342065	Barnsley centre	21/03/2012	flowering plant	Bellis perennis	Daisy	
SE343064	Barnsley centre	21/03/2012	flowering plant	Bellis perennis	Daisy	
SE360068	Cliff Wood LWS	05/07/2013	flowering plant	Taraxacum officinale agg.	Dandelion	
SE360068	Cliff Wood LWS	01/08/2003	flowering plant	Taraxacum officinale agg.	Dandelion	
SE356070	Cliff Wood LWS	01/08/2003	flowering plant	Taraxacum officinale agg.	Dandelion	
SE341071	'BARNSLEY MBC'	04/06/2014	flowering plant	Taraxacum officinale agg.	Dandelion	
SE342066	Barnsley centre	21/03/2012	flowering plant	Taraxacum officinale agg.	Dandelion	
SE342064	Barnsley centre	21/03/2012	flowering plant	Taraxacum officinale agg.	Dandelion	
SE342065	Barnsley centre	21/03/2012	flowering plant	Taraxacum officinale agg.	Dandelion	
SE343064	Barnsley centre	21/03/2012	flowering plant	Taraxacum officinale agg.	Dandelion	
SE358067	Dearne Valley Park	24/07/2013	insect - butterfly	Argynnis aglaja	Dark Green Fritillary	Alongside river
SE3407	Fleets	21/04/1990	terrestrial mammal	Myotis daubentoni	Daubenton's Bat	
SE3407	Fleets	12/06/1990	terrestrial mammal	Myotis daubentoni	Daubenton's Bat	
SE3407	Fleets	23/06/1990	terrestrial mammal	Myotis daubentoni	Daubenton's Bat	
SE3407	Fleets	10/04/1991	terrestrial mammal	Myotis daubentoni	Daubenton's Bat	
SE3407	Fleets	20/04/1992	terrestrial mammal	Myotis daubentoni	Daubenton's Bat	
SE3407	Fleets	19/06/1992	terrestrial mammal	Myotis daubentoni	Daubenton's Bat	
SE353072	Monk Bretton	25/07/1990	terrestrial mammal	Myotis daubentoni	Daubenton's Bat	
SE3507	Monk Bretton	16/08/1999	terrestrial mammal	Myotis daubentoni	Daubenton's Bat	
SE351072	Old Mill Lane, Barnsley	10/06/1997	terrestrial mammal	Myotis daubentoni	Daubenton's Bat	exit count
SE351072	Old Mill Lane, Barnsley	09/06/1999	terrestrial mammal	Myotis daubentoni	Daubenton's Bat	exit count
SE351072	Old Mill Lane, Barnsley	14/06/2000	terrestrial mammal	Myotis daubentoni	Daubenton's Bat	exit count
SE351072	Old Mill Lane, Barnsley	12/06/2002	terrestrial mammal	Myotis daubentoni	Daubenton's Bat	exit count
SE351072	Old Mill Lane, Barnsley	06/06/1994	terrestrial mammal	Myotis daubentoni	Daubenton's Bat	exit count
SE351072	Old Mill Lane, Barnsley	20/06/1994	terrestrial mammal	Myotis daubentoni	Daubenton's Bat	exit count
SE351072	Old Mill Lane, Barnsley	08/06/2003	terrestrial mammal	Myotis daubentoni	Daubenton's Bat	exit count
SE360068	'BARNSLEY MBC'	10/09/1987	terrestrial mammal	Myotis daubentoni	Daubenton's Bat	
SE351072	Old Mill Lane, Barnsley	18/06/1996	terrestrial mammal	Myotis daubentoni	Daubenton's Bat	exit count
SE351072	Old Mill Lane, Barnsley	02/06/1997	terrestrial mammal	Myotis daubentoni	Daubenton's Bat	exit count
SE351072	Old Mill Lane, Barnsley	05/08/1991	terrestrial mammal	Myotis daubentoni	Daubenton's Bat	exit count
SE351072	Old Mill Lane, Barnsley	09/06/1992	terrestrial mammal	Myotis daubentoni	Daubenton's Bat	exit count
SE351072	Old Mill Lane, Barnsley	25/06/1999	terrestrial mammal	Myotis daubentoni	Daubenton's Bat	exit count
SE351072	Old Mill Lane, Barnsley	05/06/2000	terrestrial mammal	Myotis daubentoni	Daubenton's Bat	exit count
SE351072	Old Mill Lane, Barnsley	01/06/1993	terrestrial mammal	Myotis daubentoni	Daubenton's Bat	exit count
SE351072	Old Mill Lane, Barnsley	08/06/1993	terrestrial mammal	Myotis daubentoni	Daubenton's Bat	exit count
SE351072	Old Mill Lane, Barnsley	29/07/1990	terrestrial mammal	Myotis daubentoni	Daubenton's Bat	exit count
SE351072	Old Mill Lane, Barnsley	06/09/1990	terrestrial mammal	Myotis daubentoni	Daubenton's Bat	exit count
SE351072	Old Mill Lane, Barnsley	20/06/1995	terrestrial mammal	Myotis daubentoni	Daubenton's Bat	exit count
SE351072	Old Mill Lane, Barnsley	04/06/1996	terrestrial mammal	Myotis daubentoni	Daubenton's Bat	exit count
SE351072	Old Mill Lane, Barnsley	08/07/1991	terrestrial mammal	Myotis daubentoni	Daubenton's Bat	exit count
SE351072	Old Mill Lane, Barnsley	22/07/1991	terrestrial mammal	Myotis daubentoni	Daubenton's Bat	exit count

SE349074	'BARNSLEY MBC'	24/07/1990	terrestrial mammal	Myotis daubentoni	Daubenton's Bat	
SE351072	Old Mill Lane, Barnsley	24/06/1990	terrestrial mammal	Myotis daubentoni	Daubenton's Bat	exit count
SE351072	Old Mill Lane, Barnsley	13/07/1992	terrestrial mammal	Myotis daubentoni	Daubenton's Bat	exit count
SE351072	Old Mill Lane, Barnsley	18/08/1992	terrestrial mammal	Myotis daubentoni	Daubenton's Bat	exit count
SE351072	Old Mill Lane, Barnsley	25/06/1990	terrestrial mammal	Myotis daubentoni	Daubenton's Bat	exit count
SE351072	Old Mill Lane, Barnsley	27/06/1990	terrestrial mammal	Myotis daubentoni	Daubenton's Bat	exit count
SE351072	Old Mill Lane, Barnsley	11/07/1990	terrestrial mammal	Myotis daubentoni	Daubenton's Bat	exit count
SE351072	Old Mill Lane, Barnsley	23/07/1990	terrestrial mammal	Myotis daubentoni	Daubenton's Bat	exit count
SE351072	Old Mill Lane, Barnsley	26/05/1991	terrestrial mammal	Myotis daubentoni	Daubenton's Bat	exit count
SE351072	Old Mill Lane, Barnsley	11/06/1991	terrestrial mammal	Myotis daubentoni	Daubenton's Bat	exit count
SE3407	Honeywell	06/11/2006	moss	Plagiothecium denticulatum	Dented Silk-moss	
SE356070	Cliff Wood LWS	01/08/2003	flowering plant	Succisa pratensis	Devil's-Bit Scabious	
SE3407	'BARNSLEY MBC'	22/09/2012	flowering plant	Rubus caesius	Dewberry	
SE30	River Dove Valley Worsbrough (Worsbrough CP)	07/08/1994	bird	Cinclus cinclus	Dipper	on spillway; last reported in 1970
SE341071	'BARNSLEY MBC'	04/06/2014	flowering plant	Rumex	Dock	
SE342074	'BARNSLEY MBC'	04/06/2014	flowering plant	Rumex	Dock	
SE360067	Cliff Wood LWS	01/01/2010	flowering plant	Rosa canina agg.	Dog Rose	swamp, scattered scrub
SE3407	Old Mill Lane Culvert Bat Roost	01/09/2010	flowering plant	Rosa canina agg.	Dog Rose	
SE358069	Cliff Wood LWS	01/08/2003	flowering plant	Rosa canina agg.	Dog Rose	
SE356070	Cliff Wood LWS	01/08/2003	flowering plant	Rosa canina agg.	Dog Rose	
SE341071	'BARNSLEY MBC'	04/06/2014	flowering plant	Rosa canina agg.	Dog Rose	
SE30	Worsbrough Reservoir LWS	01/01/1981	flowering plant	Cornus sanguinea	Dogwood	
SE30	Worsbrough Reservoir LWS	08/09/1986	flowering plant	Cornus sanguinea	Dogwood	
SE349074	Old Mill Lane Culvert Bat Roost	01/09/2010	flowering plant	Cornus sanguinea	Dogwood	
SE3407	Old Mill Lane Culvert Bat Roost	01/09/2010	flowering plant	Cornus sanguinea	Dogwood	
SE348074	Old Mill Lane Culvert Bat Roost	01/09/2010	flowering plant	Cornus sanguinea	Dogwood	
SE360067	Dearne Valley Park	13/06/2005	insect - beetle (Coleoptera)	Donacia vulgaris	Donacia vulgaris	
SE3407	Honeywell	06/11/2006	moss	Rhizomnium punctatum	Dotted Thyme-moss	
SE30	BTO, Barnsley	01/04/1989	bird	Calidris alpina	Dunlin	
SE30	River Dove Valley Worsbrough (Worsbrough CP)	01/03/1997	bird	Prunella modularis	Dunnock	daily occurrence
SE30	River Dove Valley Worsbrough (Worsbrough CP)	04/05/1990	bird	Prunella modularis	Dunnock	
SE30	River Dove Valley Worsbrough (Worsbrough CP)	01/06/1991	bird	Prunella modularis	Dunnock	usual numbres
SE30	River Dove Valley Worsbrough (Worsbrough CP)	01/01/1992	bird	Prunella modularis	Dunnock	usual numbers
SE30	River Dove Valley Worsbrough (Worsbrough CP)	16/05/1992	bird	Prunella modularis	Dunnock	

SE30	River Dove Valley Worsbrough (Worsbrough CP)	16/09/1992	bird	Prunella modularis	Dunnock	flock
SE30	Cliff Wood LWS	01/01/2005	bird	Prunella modularis	Dunnock	breeding
SE30	Short Wood near Birdwell, Worsbrough	01/01/2005	bird	Prunella modularis	Dunnock	breeding
SE30	Hood Green Pasture LWS	01/01/2005	bird	Prunella modularis	Dunnock	breeding
SE30	Barrow Colliery Barnsley	01/01/2005	bird	Prunella modularis	Dunnock	breeding
SE353069	Dearne Valley Park	21/02/2013	bird	Prunella modularis	Dunnock	Singing.
SE30	Stainborough Hall	01/01/1884	bony fish (Actinopterygii)	Anguilla anguilla	Eel	
SE359067	Cliff Wood LWS	01/01/2010	flowering plant	Sambucus nigra	Elder	riverside trees and scrub
SE3407	'BARNSLEY MBC'	22/09/2012	flowering plant	Sambucus nigra	Elder	
SE348077	Old Mill Lane Culvert Bat Roost	01/09/2010	flowering plant	Sambucus nigra	Elder	
SE349074	Old Mill Lane Culvert Bat Roost	01/09/2010	flowering plant	Sambucus nigra	Elder	
SE351073	Old Mill Lane Culvert Bat Roost	01/09/2010	flowering plant	Sambucus nigra	Elder	
SE3407	Old Mill Lane Culvert Bat Roost	01/09/2010	flowering plant	Sambucus nigra	Elder	
SE350076	'BARNSLEY MBC'	01/10/2006	flowering plant	Sambucus nigra	Elder	
SE356070	Cliff Wood LWS	01/08/2003	flowering plant	Sambucus nigra	Elder	
SE342064	Barnsley centre	21/03/2012	flowering plant	Sambucus nigra	Elder	
SE3507	Old Mill	06/01/2010	moss	Orthotrichum pulchellum	Elegant Bristle-moss	
SE3505	Kendray	22/02/2007	moss	Isopterygium elegans	Elegant Silk-moss	
SE342066	Barnsley centre	21/03/2012	flowering plant	Ulmus	Elm	
SE3405	Worsbrough Reservoir LWS	01/01/1986	flowering plant	Circaea lutetiana	Enchanter's-Nightshade	
SE3407	'BARNSLEY MBC'	22/09/2012	flowering plant	Circaea lutetiana	Enchanter's-Nightshade	
SE3407	Barnsley Canal general	07/06/1986	insect - true fly (Diptera)	Epistrophe eligans	Epistrophe eligans	
SE3407	'BARNSLEY MBC'	22/09/2012	flowering plant	Polygonum arenastrum	Equal-Leaved Knotgrass	
SE3407	Barnsley Canal general	07/06/1986	insect - true fly (Diptera)	Eristalis horticola	Eristalis horticola	
SE3407	Barnsley Canal general	07/06/1986	insect - true fly (Diptera)	Eristalis intricarius	Eristalis intricarius	
SE337071	'BARNSLEY MBC'	25/01/2009	bird	Streptopelia decaocto	Eurasian Collared Dove	
SE344053	'BARNSLEY MBC'	25/01/2009	bird	Streptopelia decaocto	Eurasian Collared Dove	
SE347074	'BARNSLEY MBC'	25/01/2009	bird	Streptopelia decaocto	Eurasian Collared Dove	
SE351049	'BARNSLEY MBC'	25/01/2009	bird	Streptopelia decaocto	Eurasian Collared Dove	
SE351051	'BARNSLEY MBC'	25/01/2009	bird	Streptopelia decaocto	Eurasian Collared Dove	
SE344077	'BARNSLEY MBC'	25/01/2009	bird	Streptopelia decaocto	Eurasian Collared Dove	
SE345076	'BARNSLEY MBC'	25/01/2009	bird	Streptopelia decaocto	Eurasian Collared Dove	
SE346054	'BARNSLEY MBC'	25/01/2009	bird	Streptopelia decaocto	Eurasian Collared Dove	
SE338071	'BARNSLEY MBC'	25/01/2009	bird	Streptopelia decaocto	Eurasian Collared Dove	
SE344054	'BARNSLEY MBC'	25/01/2009	bird	Streptopelia decaocto	Eurasian Collared Dove	
SE350068	'BARNSLEY MBC'	25/01/2009	bird	Streptopelia decaocto	Eurasian Collared Dove	
SE355074	'BARNSLEY MBC'	25/01/2009	bird	Streptopelia decaocto	Eurasian Collared Dove	
SE346055	'BARNSLEY MBC'	25/01/2009	bird	Streptopelia decaocto	Eurasian Collared Dove	
SE352055	'BARNSLEY MBC'	25/01/2009	bird	Streptopelia decaocto	Eurasian Collared Dove	
SE340065	'BARNSLEY MBC'	25/01/2009	bird	Streptopelia decaocto	Eurasian Collared Dove	
SE352061	'BARNSLEY MBC'	25/01/2009	bird	Streptopelia decaocto	Eurasian Collared Dove	
SE344075	'BARNSLEY MBC'	25/01/2009	bird	Streptopelia decaocto	Eurasian Collared Dove	
SE341067	'BARNSLEY MBC'	25/01/2009	bird	Streptopelia decaocto	Eurasian Collared Dove	

SE341072	'BARNSLEY MBC'	25/01/2009	bird	Streptopelia decaocto	Eurasian Collared Dove	
SE341074	'BARNSLEY MBC'	25/01/2009	bird	Streptopelia decaocto	Eurasian Collared Dove	
SE337071	'BARNSLEY MBC'	25/01/2009	bird	Streptopelia decaocto	Eurasian Collared Dove	
SE353059	'BARNSLEY MBC'	25/01/2009	bird	Streptopelia decaocto	Eurasian Collared Dove	
SE348070	'BARNSLEY MBC'	25/01/2009	bird	Streptopelia decaocto	Eurasian Collared Dove	
SE335053	'BARNSLEY MBC'	25/01/2009	bird	Streptopelia decaocto	Eurasian Collared Dove	
SE336072	'BARNSLEY MBC'	25/01/2009	bird	Streptopelia decaocto	Eurasian Collared Dove	
SE337054	'BARNSLEY MBC'	25/01/2009	bird	Streptopelia decaocto	Eurasian Collared Dove	
SE332062	'BARNSLEY MBC'	25/01/2009	bird	Streptopelia decaocto	Eurasian Collared Dove	
SE341055	'BARNSLEY MBC'	25/01/2009	bird	Streptopelia decaocto	Eurasian Collared Dove	
SE341060	'BARNSLEY MBC'	25/01/2009	bird	Streptopelia decaocto	Eurasian Collared Dove	
SE333063	'BARNSLEY MBC'	25/01/2009	bird	Streptopelia decaocto	Eurasian Collared Dove	
SE333063	'BARNSLEY MBC'	25/01/2009	bird	Streptopelia decaocto	Eurasian Collared Dove	
SE337069	'BARNSLEY MBC'	25/01/2009	bird	Streptopelia decaocto	Eurasian Collared Dove	
SE337054	'BARNSLEY MBC'	25/01/2009	bird	Streptopelia decaocto	Eurasian Collared Dove	
SE337072	'BARNSLEY MBC'	25/01/2009	bird	Streptopelia decaocto	Eurasian Collared Dove	
SE337074	'BARNSLEY MBC'	25/01/2009	bird	Streptopelia decaocto	Eurasian Collared Dove	
SE343070	'BARNSLEY MBC'	25/01/2009	bird	Streptopelia decaocto	Eurasian Collared Dove	
SE336063	'BARNSLEY MBC'	25/01/2009	bird	Streptopelia decaocto	Eurasian Collared Dove	
SE337056	'BARNSLEY MBC'	25/01/2009	bird	Streptopelia decaocto	Eurasian Collared Dove	
SE346054	'BARNSLEY MBC'	25/01/2009	bird	Streptopelia decaocto	Eurasian Collared Dove	
SE337058	'BARNSLEY MBC'	25/01/2009	bird	Streptopelia decaocto	Eurasian Collared Dove	
SE337065	'BARNSLEY MBC'	25/01/2009	bird	Streptopelia decaocto	Eurasian Collared Dove	
SE336072	'BARNSLEY MBC'	25/01/2009	bird	Streptopelia decaocto	Eurasian Collared Dove	
SE344075	'BARNSLEY MBC'	25/01/2009	bird	Streptopelia decaocto	Eurasian Collared Dove	
SE344077	'BARNSLEY MBC'	25/01/2009	bird	Streptopelia decaocto	Eurasian Collared Dove	
SE343070	'BARNSLEY MBC'	25/01/2009	bird	Streptopelia decaocto	Eurasian Collared Dove	
SE343056	'BARNSLEY MBC'	25/01/2009	bird	Streptopelia decaocto	Eurasian Collared Dove	
SE343060	'BARNSLEY MBC'	25/01/2009	bird	Streptopelia decaocto	Eurasian Collared Dove	
SE353059	'BARNSLEY MBC'	25/01/2009	bird	Streptopelia decaocto	Eurasian Collared Dove	
SE344054	'BARNSLEY MBC'	25/01/2009	bird	Streptopelia decaocto	Eurasian Collared Dove	
SE345076	'BARNSLEY MBC'	25/01/2009	bird	Streptopelia decaocto	Eurasian Collared Dove	
SE352061	'BARNSLEY MBC'	25/01/2009	bird	Streptopelia decaocto	Eurasian Collared Dove	
SE346055	'BARNSLEY MBC'	25/01/2009	bird	Streptopelia decaocto	Eurasian Collared Dove	
SE336063	'BARNSLEY MBC'	25/01/2009	bird	Streptopelia decaocto	Eurasian Collared Dove	
SE350068	'BARNSLEY MBC'	25/01/2009	bird	Streptopelia decaocto	Eurasian Collared Dove	
SE343056	'BARNSLEY MBC'	25/01/2009	bird	Streptopelia decaocto	Eurasian Collared Dove	
SE343060	'BARNSLEY MBC'	25/01/2009	bird	Streptopelia decaocto	Eurasian Collared Dove	
SE351049	'BARNSLEY MBC'	25/01/2009	bird	Streptopelia decaocto	Eurasian Collared Dove	
SE347074	'BARNSLEY MBC'	25/01/2009	bird	Streptopelia decaocto	Eurasian Collared Dove	
SE344053	'BARNSLEY MBC'	25/01/2009	bird	Streptopelia decaocto	Eurasian Collared Dove	
SE341055	'BARNSLEY MBC'	25/01/2009	bird	Streptopelia decaocto	Eurasian Collared Dove	
SE352055	'BARNSLEY MBC'	25/01/2009	bird	Streptopelia decaocto	Eurasian Collared Dove	
SE341060	'BARNSLEY MBC'	25/01/2009	bird	Streptopelia decaocto	Eurasian Collared Dove	
SE333063	'BARNSLEY MBC'	25/01/2009	bird	Streptopelia decaocto	Eurasian Collared Dove	
SE348070	'BARNSLEY MBC'	25/01/2009	bird	Streptopelia decaocto	Eurasian Collared Dove	
SE355074	'BARNSLEY MBC'	25/01/2009	bird	Streptopelia decaocto	Eurasian Collared Dove	
SE341067	'BARNSLEY MBC'	25/01/2009	bird	Streptopelia decaocto	Eurasian Collared Dove	
SE341072	'BARNSLEY MBC'	25/01/2009	bird	Streptopelia decaocto	Eurasian Collared Dove	
SE341074	'BARNSLEY MBC'	25/01/2009	bird	Streptopelia decaocto	Eurasian Collared Dove	

SE337069	'BARNSLEY MBC'	25/01/2009	bird	Streptopelia decaocto	Eurasian Collared Dove	
SE351051	'BARNSLEY MBC'	25/01/2009	bird	Streptopelia decaocto	Eurasian Collared Dove	
SE340065	'BARNSLEY MBC'	25/01/2009	bird	Streptopelia decaocto	Eurasian Collared Dove	
SE332062	'BARNSLEY MBC'	25/01/2009	bird	Streptopelia decaocto	Eurasian Collared Dove	
SE337058	'BARNSLEY MBC'	25/01/2009	bird	Streptopelia decaocto	Eurasian Collared Dove	
SE337065	'BARNSLEY MBC'	25/01/2009	bird	Streptopelia decaocto	Eurasian Collared Dove	
SE337072	'BARNSLEY MBC'	25/01/2009	bird	Streptopelia decaocto	Eurasian Collared Dove	
SE337074	'BARNSLEY MBC'	25/01/2009	bird	Streptopelia decaocto	Eurasian Collared Dove	
SE335053	'BARNSLEY MBC'	25/01/2009	bird	Streptopelia decaocto	Eurasian Collared Dove	
SE338071	'BARNSLEY MBC'	25/01/2009	bird	Streptopelia decaocto	Eurasian Collared Dove	
SE337056	'BARNSLEY MBC'	25/01/2009	bird	Streptopelia decaocto	Eurasian Collared Dove	
SE333063	'BARNSLEY MBC'	25/01/2009	bird	Streptopelia decaocto	Eurasian Collared Dove	
SE341072	'BARNSLEY MBC'	25/01/2009	bird	Carduelis spinus	Eurasian Siskin	
SE341055	'BARNSLEY MBC'	25/01/2009	bird	Carduelis spinus	Eurasian Siskin	
SE341055	'BARNSLEY MBC'	25/01/2009	bird	Carduelis spinus	Eurasian Siskin	
SE341072	'BARNSLEY MBC'	25/01/2009	bird	Carduelis spinus	Eurasian Siskin	
SE355074	'BARNSLEY MBC'	25/01/2009	bird	Accipiter nisus	Eurasian Sparrowhawk	
SE355074	'BARNSLEY MBC'	25/01/2009	bird	Accipiter nisus	Eurasian Sparrowhawk	
SE352054	'BARNSLEY MBC'	25/01/2009	bird	Carduelis carduelis	European Goldfinch	
SE352055	'BARNSLEY MBC'	25/01/2009	bird	Carduelis carduelis	European Goldfinch	
SE337058	'BARNSLEY MBC'	25/01/2009	bird	Carduelis carduelis	European Goldfinch	
SE341067	'BARNSLEY MBC'	25/01/2009	bird	Carduelis carduelis	European Goldfinch	
SE344053	'BARNSLEY MBC'	25/01/2009	bird	Carduelis carduelis	European Goldfinch	
SE350068	'BARNSLEY MBC'	25/01/2009	bird	Carduelis carduelis	European Goldfinch	
SE353059	'BARNSLEY MBC'	25/01/2009	bird	Carduelis carduelis	European Goldfinch	
SE355074	'BARNSLEY MBC'	25/01/2009	bird	Carduelis carduelis	European Goldfinch	
SE336063	'BARNSLEY MBC'	25/01/2009	bird	Carduelis carduelis	European Goldfinch	
SE344077	'BARNSLEY MBC'	25/01/2009	bird	Carduelis carduelis	European Goldfinch	
SE344077	'BARNSLEY MBC'	25/01/2009	bird	Carduelis carduelis	European Goldfinch	
SE346054	'BARNSLEY MBC'	25/01/2009	bird	Carduelis carduelis	European Goldfinch	
SE337056	'BARNSLEY MBC'	25/01/2009	bird	Carduelis carduelis	European Goldfinch	
SE332062	'BARNSLEY MBC'	25/01/2009	bird	Carduelis carduelis	European Goldfinch	
SE352055	'BARNSLEY MBC'	25/01/2009	bird	Carduelis carduelis	European Goldfinch	
SE355074	'BARNSLEY MBC'	25/01/2009	bird	Carduelis carduelis	European Goldfinch	
SE341072	'BARNSLEY MBC'	25/01/2009	bird	Carduelis carduelis	European Goldfinch	
SE338071	'BARNSLEY MBC'	25/01/2009	bird	Carduelis carduelis	European Goldfinch	
SE353059	'BARNSLEY MBC'	25/01/2009	bird	Carduelis carduelis	European Goldfinch	
SE346054	'BARNSLEY MBC'	25/01/2009	bird	Carduelis carduelis	European Goldfinch	
SE350068	'BARNSLEY MBC'	25/01/2009	bird	Carduelis carduelis	European Goldfinch	
SE344053	'BARNSLEY MBC'	25/01/2009	bird	Carduelis carduelis	European Goldfinch	
SE343054	'BARNSLEY MBC'	25/01/2009	bird	Carduelis carduelis	European Goldfinch	
SE336063	'BARNSLEY MBC'	25/01/2009	bird	Carduelis carduelis	European Goldfinch	
SE343054	'BARNSLEY MBC'	25/01/2009	bird	Carduelis carduelis	European Goldfinch	
SE352054	'BARNSLEY MBC'	25/01/2009	bird	Carduelis carduelis	European Goldfinch	
SE338071	'BARNSLEY MBC'	25/01/2009	bird	Carduelis carduelis	European Goldfinch	
SE337056	'BARNSLEY MBC'	25/01/2009	bird	Carduelis carduelis	European Goldfinch	
SE332062	'BARNSLEY MBC'	25/01/2009	bird	Carduelis carduelis	European Goldfinch	
SE337058	'BARNSLEY MBC'	25/01/2009	bird	Carduelis carduelis	European Goldfinch	
SE341067	'BARNSLEY MBC'	25/01/2009	bird	Carduelis carduelis	European Goldfinch	
SE341072	'BARNSLEY MBC'	25/01/2009	bird	Carduelis carduelis	European Goldfinch	

SE338071	'BARNSLEY MBC'	25/01/2009	bird	Carduelis chloris	European Greenfinch	
SE332062	'BARNSLEY MBC'	25/01/2009	bird	Carduelis chloris	European Greenfinch	
SE344053	'BARNSLEY MBC'	25/01/2009	bird	Carduelis chloris	European Greenfinch	
SE350068	'BARNSLEY MBC'	25/01/2009	bird	Carduelis chloris	European Greenfinch	
SE341072	'BARNSLEY MBC'	25/01/2009	bird	Carduelis chloris	European Greenfinch	
SE341074	'BARNSLEY MBC'	25/01/2009	bird	Carduelis chloris	European Greenfinch	
SE338071	'BARNSLEY MBC'	25/01/2009	bird	Carduelis chloris	European Greenfinch	
SE353059	'BARNSLEY MBC'	25/01/2009	bird	Carduelis chloris	European Greenfinch	
SE355074	'BARNSLEY MBC'	25/01/2009	bird	Carduelis chloris	European Greenfinch	
SE352055	'BARNSLEY MBC'	25/01/2009	bird	Carduelis chloris	European Greenfinch	
SE353059	'BARNSLEY MBC'	25/01/2009	bird	Carduelis chloris	European Greenfinch	
SE343054	'BARNSLEY MBC'	25/01/2009	bird	Carduelis chloris	European Greenfinch	
SE332062	'BARNSLEY MBC'	25/01/2009	bird	Carduelis chloris	European Greenfinch	
SE337058	'BARNSLEY MBC'	25/01/2009	bird	Carduelis chloris	European Greenfinch	
SE340065	'BARNSLEY MBC'	25/01/2009	bird	Carduelis chloris	European Greenfinch	
SE341055	'BARNSLEY MBC'	25/01/2009	bird	Carduelis chloris	European Greenfinch	
SE340065	'BARNSLEY MBC'	25/01/2009	bird	Carduelis chloris	European Greenfinch	
SE341055	'BARNSLEY MBC'	25/01/2009	bird	Carduelis chloris	European Greenfinch	
SE352055	'BARNSLEY MBC'	25/01/2009	bird	Carduelis chloris	European Greenfinch	
SE355074	'BARNSLEY MBC'	25/01/2009	bird	Carduelis chloris	European Greenfinch	
SE337058	'BARNSLEY MBC'	25/01/2009	bird	Carduelis chloris	European Greenfinch	
SE341072	'BARNSLEY MBC'	25/01/2009	bird	Carduelis chloris	European Greenfinch	
SE341074	'BARNSLEY MBC'	25/01/2009	bird	Carduelis chloris	European Greenfinch	
SE343054	'BARNSLEY MBC'	25/01/2009	bird	Carduelis chloris	European Greenfinch	
SE350068	'BARNSLEY MBC'	25/01/2009	bird	Carduelis chloris	European Greenfinch	
SE344053	'BARNSLEY MBC'	25/01/2009	bird	Carduelis chloris	European Greenfinch	
SE335053	'BARNSLEY MBC'	25/01/2009	bird	Erithacus rubecula	European Robin	
SE351051	'BARNSLEY MBC'	25/01/2009	bird	Erithacus rubecula	European Robin	
SE347074	'BARNSLEY MBC'	25/01/2009	bird	Erithacus rubecula	European Robin	
SE352061	'BARNSLEY MBC'	25/01/2009	bird	Erithacus rubecula	European Robin	
SE344053	'BARNSLEY MBC'	25/01/2009	bird	Erithacus rubecula	European Robin	
SE338073	'BARNSLEY MBC'	25/01/2009	bird	Erithacus rubecula	European Robin	
SE353059	'BARNSLEY MBC'	25/01/2009	bird	Erithacus rubecula	European Robin	
SE344054	'BARNSLEY MBC'	25/01/2009	bird	Erithacus rubecula	European Robin	
SE350068	'BARNSLEY MBC'	25/01/2009	bird	Erithacus rubecula	European Robin	
SE351049	'BARNSLEY MBC'	25/01/2009	bird	Erithacus rubecula	European Robin	
SE352055	'BARNSLEY MBC'	25/01/2009	bird	Erithacus rubecula	European Robin	
SE337054	'BARNSLEY MBC'	25/01/2009	bird	Erithacus rubecula	European Robin	
SE340065	'BARNSLEY MBC'	25/01/2009	bird	Erithacus rubecula	European Robin	
SE344077	'BARNSLEY MBC'	25/01/2009	bird	Erithacus rubecula	European Robin	
SE345076	'BARNSLEY MBC'	25/01/2009	bird	Erithacus rubecula	European Robin	
SE346054	'BARNSLEY MBC'	25/01/2009	bird	Erithacus rubecula	European Robin	
SE338071	'BARNSLEY MBC'	25/01/2009	bird	Erithacus rubecula	European Robin	
SE337058	'BARNSLEY MBC'	25/01/2009	bird	Erithacus rubecula	European Robin	
SE333063	'BARNSLEY MBC'	25/01/2009	bird	Erithacus rubecula	European Robin	
SE355074	'BARNSLEY MBC'	25/01/2009	bird	Erithacus rubecula	European Robin	
SE346055	'BARNSLEY MBC'	25/01/2009	bird	Erithacus rubecula	European Robin	
SE352054	'BARNSLEY MBC'	25/01/2009	bird	Erithacus rubecula	European Robin	
SE336072	'BARNSLEY MBC'	25/01/2009	bird	Erithacus rubecula	European Robin	
SE343060	'BARNSLEY MBC'	25/01/2009	bird	Erithacus rubecula	European Robin	

SE343068	'BARNSLEY MBC'	25/01/2009	bird	Erithacus rubecula	European Robin	
SE341067	'BARNSLEY MBC'	25/01/2009	bird	Erithacus rubecula	European Robin	
SE341072	'BARNSLEY MBC'	25/01/2009	bird	Erithacus rubecula	European Robin	
SE341074	'BARNSLEY MBC'	25/01/2009	bird	Erithacus rubecula	European Robin	
SE337056	'BARNSLEY MBC'	25/01/2009	bird	Erithacus rubecula	European Robin	
SE346055	'BARNSLEY MBC'	25/01/2009	bird	Erithacus rubecula	European Robin	
SE336063	'BARNSLEY MBC'	25/01/2009	bird	Erithacus rubecula	European Robin	
SE333063	'BARNSLEY MBC'	25/01/2009	bird	Erithacus rubecula	European Robin	
SE337069	'BARNSLEY MBC'	25/01/2009	bird	Erithacus rubecula	European Robin	
SE335053	'BARNSLEY MBC'	25/01/2009	bird	Erithacus rubecula	European Robin	
SE343054	'BARNSLEY MBC'	25/01/2009	bird	Erithacus rubecula	European Robin	
SE347074	'BARNSLEY MBC'	25/01/2009	bird	Erithacus rubecula	European Robin	
SE344053	'BARNSLEY MBC'	25/01/2009	bird	Erithacus rubecula	European Robin	
SE343070	'BARNSLEY MBC'	25/01/2009	bird	Erithacus rubecula	European Robin	
SE335054	'BARNSLEY MBC'	25/01/2009	bird	Erithacus rubecula	European Robin	
SE336063	'BARNSLEY MBC'	25/01/2009	bird	Erithacus rubecula	European Robin	
SE346054	'BARNSLEY MBC'	25/01/2009	bird	Erithacus rubecula	European Robin	
SE352061	'BARNSLEY MBC'	25/01/2009	bird	Erithacus rubecula	European Robin	
SE355074	'BARNSLEY MBC'	25/01/2009	bird	Erithacus rubecula	European Robin	
SE336072	'BARNSLEY MBC'	25/01/2009	bird	Erithacus rubecula	European Robin	
SE344077	'BARNSLEY MBC'	25/01/2009	bird	Erithacus rubecula	European Robin	
SE337054	'BARNSLEY MBC'	25/01/2009	bird	Erithacus rubecula	European Robin	
SE343070	'BARNSLEY MBC'	25/01/2009	bird	Erithacus rubecula	European Robin	
SE343054	'BARNSLEY MBC'	25/01/2009	bird	Erithacus rubecula	European Robin	
SE351049	'BARNSLEY MBC'	25/01/2009	bird	Erithacus rubecula	European Robin	
SE353059	'BARNSLEY MBC'	25/01/2009	bird	Erithacus rubecula	European Robin	
SE344054	'BARNSLEY MBC'	25/01/2009	bird	Erithacus rubecula	European Robin	
SE345076	'BARNSLEY MBC'	25/01/2009	bird	Erithacus rubecula	European Robin	
SE352055	'BARNSLEY MBC'	25/01/2009	bird	Erithacus rubecula	European Robin	
SE333063	'BARNSLEY MBC'	25/01/2009	bird	Erithacus rubecula	European Robin	
SE333063	'BARNSLEY MBC'	25/01/2009	bird	Erithacus rubecula	European Robin	
SE350068	'BARNSLEY MBC'	25/01/2009	bird	Erithacus rubecula	European Robin	
SE343060	'BARNSLEY MBC'	25/01/2009	bird	Erithacus rubecula	European Robin	
SE343068	'BARNSLEY MBC'	25/01/2009	bird	Erithacus rubecula	European Robin	
SE341067	'BARNSLEY MBC'	25/01/2009	bird	Erithacus rubecula	European Robin	
SE341072	'BARNSLEY MBC'	25/01/2009	bird	Erithacus rubecula	European Robin	
SE341074	'BARNSLEY MBC'	25/01/2009	bird	Erithacus rubecula	European Robin	
SE351051	'BARNSLEY MBC'	25/01/2009	bird	Erithacus rubecula	European Robin	
SE340065	'BARNSLEY MBC'	25/01/2009	bird	Erithacus rubecula	European Robin	
SE352054	'BARNSLEY MBC'	25/01/2009	bird	Erithacus rubecula	European Robin	
SE335054	'BARNSLEY MBC'	25/01/2009	bird	Erithacus rubecula	European Robin	
SE338071	'BARNSLEY MBC'	25/01/2009	bird	Erithacus rubecula	European Robin	
SE338073	'BARNSLEY MBC'	25/01/2009	bird	Erithacus rubecula	European Robin	
SE337056	'BARNSLEY MBC'	25/01/2009	bird	Erithacus rubecula	European Robin	
SE337058	'BARNSLEY MBC'	25/01/2009	bird	Erithacus rubecula	European Robin	
SE337069	'BARNSLEY MBC'	25/01/2009	bird	Erithacus rubecula	European Robin	
SE3407	'BARNSLEY MBC'	22/09/2012	lichen	Evernia prunastri	Evernia prunastri	
SE3506	Dearne Valley Park	17/07/1982	flowering plant	Carex otrubae	False Fox-Sedge	
SE360067	Cliff Wood LWS	01/01/2010	flowering plant	Carex otrubae	False Fox-Sedge	swamp, scattered scrub
SE360067	Dearne Valley Park	24/07/2013	flowering plant	Carex otrubae	False Fox-Sedge	

SE359067	Cliff Wood LWS	14/09/2013	flowering plant	Carex otrubae	False Fox-Sedge	on edge of pond
SE359066	Cliff Wood LWS	01/01/2010	flowering plant	Arrhenatherum elatius	False Oat-Grass	broadleaved plantation
SE3407	'BARNSLEY MBC'	22/09/2012	flowering plant	Arrhenatherum elatius	False Oat-Grass	
SE3407	Old Mill Lane Culvert Bat Roost	01/09/2010	flowering plant	Arrhenatherum elatius	False Oat-Grass	
SE356070	Cliff Wood LWS	01/08/2003	flowering plant	Arrhenatherum elatius	False Oat-Grass	
SE344051	'BARNSLEY MBC'	29/11/2010	flowering plant	Arrhenatherum elatius	False Oat-Grass	
SE3407	'BARNSLEY MBC'	22/09/2012	flowering plant	Chenopodium album agg.	Fat Hen	
SE30	River Dove Valley Worsbrough (Worsbrough CP)	04/12/1997	bird	Columba livia feral	Feral Pigeon	
SE3507	Old Mill	30/10/2006	moss	Cratoneuron filicinum	Fern-leaved Hook-moss	
SE3407	'BARNSLEY MBC'	22/09/2012	flowering plant	Tanacetum parthenium	Feverfew	
SE342064	Barnsley centre	21/03/2012	flowering plant	Tanacetum parthenium	Feverfew	
SE3407	'BARNSLEY MBC'	22/09/2012	flowering plant	Convolvulus arvensis	Field Bindweed	
SE3407	'BARNSLEY MBC'	22/09/2012	flowering plant	Myosotis arvensis	Field Forget-Me-Not	
SE360067	Dearne Valley Park	24/07/2013	horsetail	Equisetum arvense	Field Horsetail	Locally abundant
SE358069	Cliff Wood LWS	01/08/2003	horsetail	Equisetum arvense	Field Horsetail	
SE356070	Cliff Wood LWS	01/08/2003	horsetail	Equisetum arvense	Field Horsetail	
SE359069	Cliff Wood LWS	01/01/2010	flowering plant	Acer campestre	Field Maple	broadleaved plantation
SE348074	Old Mill Lane Culvert Bat Roost	01/09/2010	flowering plant	Acer campestre	Field Maple	
SE358068	Dearne Valley Park	24/07/2013	flowering plant	Acer campestre	Field Maple	Locally abundant
SE360068	Cliff Wood LWS	01/08/2003	flowering plant	Acer campestre	Field Maple	
SE3407	'BARNSLEY MBC'	22/09/2012	flowering plant	Cerastium arvense	Field Mouse-Ear	
SE3506	Dearne Valley Park	17/07/1982	flowering plant	Knautia arvensis	Field Scabious	
SE356070	Cliff Wood LWS	01/08/2003	flowering plant	Knautia arvensis	Field Scabious	
SE30	River Dove Valley Worsbrough (Worsbrough CP)	21/10/1995	bird	Turdus pilaris	Fieldfare	to W
SE30	Rockley Valley	29/10/1995	bird	Turdus pilaris	Fieldfare	
SE30	River Dove Valley Worsbrough (Worsbrough CP)	19/11/1995	bird	Turdus pilaris	Fieldfare	
SE30	River Dove Valley Worsbrough (Worsbrough CP)	28/12/1995	bird	Turdus pilaris	Fieldfare	
SE30	River Dove Valley Worsbrough (Worsbrough CP)	03/01/1996	bird	Turdus pilaris	Fieldfare	
SE30	River Dove Valley Worsbrough (Worsbrough CP)	03/02/1996	bird	Turdus pilaris	Fieldfare	
SE30	River Dove Valley Worsbrough (Worsbrough CP)	27/10/1994	bird	Turdus pilaris	Fieldfare	
SE30	River Dove Valley Worsbrough (Worsbrough CP)	13/11/1994	bird	Turdus pilaris	Fieldfare	

SE30	Rockley Valley	24/01/1995	bird	Turdus pilaris	Fieldfare	
SE30	River Dove Valley Worsbrough (Worsbrough CP)	16/03/1995	bird	Turdus pilaris	Fieldfare	
SE30	River Dove Valley Worsbrough (Worsbrough CP)	12/12/1993	bird	Turdus pilaris	Fieldfare	to SE
SE30	River Dove Valley Worsbrough (Worsbrough CP)	01/02/1994	bird	Turdus pilaris	Fieldfare	3 dates
SE30	River Dove Valley Worsbrough (Worsbrough CP)	30/03/1994	bird	Turdus pilaris	Fieldfare	
SE30	River Dove Valley Worsbrough (Worsbrough CP)	02/04/1994	bird	Turdus pilaris	Fieldfare	
SE30	River Dove Valley Worsbrough (Worsbrough CP)	29/09/1994	bird	Turdus pilaris	Fieldfare	
SE30	River Dove Valley Worsbrough (Worsbrough CP)	04/03/1993	bird	Turdus pilaris	Fieldfare	
SE30	River Dove Valley Worsbrough (Worsbrough CP)	17/10/1994	bird	Turdus pilaris	Fieldfare	
SE30	River Dove Valley Worsbrough (Worsbrough CP)	27/03/1993	bird	Turdus pilaris	Fieldfare	to W
SE30	River Dove Valley Worsbrough (Worsbrough CP)	23/09/1993	bird	Turdus pilaris	Fieldfare	
SE30	River Dove Valley Worsbrough (Worsbrough CP)	23/10/1993	bird	Turdus pilaris	Fieldfare	
SE30	River Dove Valley Worsbrough (Worsbrough CP)	01/11/1993	bird	Turdus pilaris	Fieldfare	sev dates
SE30	Rockley Valley	17/02/1992	bird	Turdus pilaris	Fieldfare	
SE30	River Dove Valley Worsbrough (Worsbrough CP)	01/01/1994	bird	Turdus pilaris	Fieldfare	to W
SE30	River Dove Valley Worsbrough (Worsbrough CP)	17/10/1992	bird	Turdus pilaris	Fieldfare	
SE30	River Dove Valley Worsbrough (Worsbrough CP)	14/11/1992	bird	Turdus pilaris	Fieldfare	to W
SE30	River Dove Valley Worsbrough (Worsbrough CP)	01/01/1993	bird	Turdus pilaris	Fieldfare	on few dates

SE30	Rockley Valley	14/02/1993	bird	Turdus pilaris	Fieldfare	to N
SE30	River Dove Valley Worsbrough (Worsbrough CP)	16/03/1991	bird	Turdus pilaris	Fieldfare	
SE30	River Dove Valley Worsbrough (Worsbrough CP)	16/03/1993	bird	Turdus pilaris	Fieldfare	to W
SE30	River Dove Valley Worsbrough (Worsbrough CP)	27/04/1991	bird	Turdus pilaris	Fieldfare	
SE30	River Dove Valley Worsbrough (Worsbrough CP)	21/10/1991	bird	Turdus pilaris	Fieldfare	flying W
SE30	River Dove Valley Worsbrough (Worsbrough CP)	06/11/1991	bird	Turdus pilaris	Fieldfare	
SE30	River Dove Valley Worsbrough (Worsbrough CP)	02/01/1992	bird	Turdus pilaris	Fieldfare	
SE30	River Dove Valley Worsbrough (Worsbrough CP)	28/10/1989	bird	Turdus pilaris	Fieldfare	
SE30	Rockley Valley	16/03/1992	bird	Turdus pilaris	Fieldfare	
SE30	River Dove Valley Worsbrough (Worsbrough CP)	15/11/1990	bird	Turdus pilaris	Fieldfare	
SE30	River Dove Valley Worsbrough (Worsbrough CP)	27/12/1990	bird	Turdus pilaris	Fieldfare	
SE30	River Dove Valley Worsbrough (Worsbrough CP)	04/01/1991	bird	Turdus pilaris	Fieldfare	good nos thro first half of month
SE30	Stainborough	03/02/1991	bird	Turdus pilaris	Fieldfare	
SE30	River Dove Valley Worsbrough (Worsbrough CP)	01/03/1997	bird	Turdus pilaris	Fieldfare	
SE30	River Dove Valley Worsbrough (Worsbrough CP)	06/04/1991	bird	Turdus pilaris	Fieldfare	
SE30	Rockley Valley	01/02/1989	bird	Turdus pilaris	Fieldfare	
SE30	Rockley Valley	21/02/1989	bird	Turdus pilaris	Fieldfare	
SE30	River Dove Valley Worsbrough (Worsbrough CP)	12/03/1989	bird	Turdus pilaris	Fieldfare	to E
SE30	River Dove Valley Worsbrough (Worsbrough CP)	15/10/1989	bird	Turdus pilaris	Fieldfare	first arrivals
SE30	River Dove Valley Worsbrough (Worsbrough CP)	11/03/1996	bird	Turdus pilaris	Fieldfare	

SE30	River Dove Valley Worsbrough (Worsbrough CP)	09/10/1990	bird	Turdus pilaris	Fieldfare	
SE30	Rockley Valley	08/04/1996	bird	Turdus pilaris	Fieldfare	
SE30	River Dove Valley Worsbrough (Worsbrough CP)	21/10/1996	bird	Turdus pilaris	Fieldfare	
SE30	River Dove Valley Worsbrough (Worsbrough CP)	27/10/1996	bird	Turdus pilaris	Fieldfare	
SE30	River Dove Valley Worsbrough (Worsbrough CP)	09/11/1996	bird	Turdus pilaris	Fieldfare	
SE30	River Dove Valley Worsbrough (Worsbrough CP)	29/12/1996	bird	Turdus pilaris	Fieldfare	
SE30	River Dove Valley Worsbrough (Worsbrough CP)	12/10/2003	bird	Turdus pilaris	Fieldfare	first arrivals
SE30	'BARNSLEY MBC'	05/12/2010	bird	Turdus pilaris	Fieldfare	ca 30 birds
SE359068	Cliff Wood LWS	14/09/2013	fungus	Lactarius pyrogalus	Fiery Milkcap	7 caps growing under hazel
SE30	Rockley Valley	04/12/1993	bird	Regulus ignicapillus	Firecrest	
SE358069	Cliff Wood LWS	01/08/2003	flowering plant	Butomus umbellatus	Flowering Rush	
SE356070	Cliff Wood LWS	01/08/2003	terrestrial mammal	Vulpes vulpes	Fox	Droppings
SE3407	Fleets	01/01/1986	flowering plant	Pilosella aurantiaca	Fox-And-Cubs	
SE3407	'BARNSLEY MBC'	22/09/2012	flowering plant	Pilosella aurantiaca	Fox-And-Cubs	
SE3407	Fleets	01/01/1987	flowering plant	Pilosella aurantiaca	Fox-And-Cubs	
SE358069	Cliff Wood LWS	01/08/2003	flowering plant	Digitalis purpurea	Foxglove	
SE341071	'BARNSLEY MBC'	04/06/2014	flowering plant	Digitalis purpurea	Foxglove	
SE356068	Barnsley Canal: Old Mill	13/06/2005	insect - beetle (Coleoptera)	Galerucella sagittariae	Galerucella sagittariae	
SE3407	Fleets	01/01/1987	flowering plant	Lupinus polyphyllus	Garden Lupin	
SE344051	'BARNSLEY MBC'	29/11/2010	flowering plant	Ligustrum ovalifolium	Garden Privet	
SE341071	'BARNSLEY MBC'	04/06/2014	flowering plant	Ligustrum ovalifolium	Garden Privet	
SE30	River Dove Valley Worsbrough (Worsbrough CP)	20/05/1995	bird	Sylvia borin	Garden Warbler	
SE30	River Dove Valley Worsbrough (Worsbrough CP)	01/06/1995	bird	Sylvia borin	Garden Warbler	many dates
SE30	River Dove Valley Worsbrough (Worsbrough CP)	01/07/1995	bird	Sylvia borin	Garden Warbler	few dates
SE30	River Dove Valley Worsbrough (Worsbrough CP)	01/08/1995	bird	Sylvia borin	Garden Warbler	few dates
SE30	River Dove Valley Worsbrough (Worsbrough CP)	02/09/1995	bird	Sylvia borin	Garden Warbler	last

SE30	River Dove Valley Worsbrough (Worsbrough CP)	24/04/1996	bird	Sylvia borin	Garden Warbler	
SE30	River Dove Valley Worsbrough (Worsbrough CP)	28/04/1994	bird	Sylvia borin	Garden Warbler	
SE30	River Dove Valley Worsbrough (Worsbrough CP)	30/04/1994	bird	Sylvia borin	Garden Warbler	
SE30	River Dove Valley Worsbrough (Worsbrough CP)	02/05/1994	bird	Sylvia borin	Garden Warbler	
SE30	River Dove Valley Worsbrough (Worsbrough CP)	06/06/1994	bird	Sylvia borin	Garden Warbler	
SE30	River Dove Valley Worsbrough (Worsbrough CP)	01/07/1994	bird	Sylvia borin	Garden Warbler	
SE30	River Dove Valley Worsbrough (Worsbrough CP)	03/05/1995	bird	Sylvia borin	Garden Warbler	
SE30	River Dove Valley Worsbrough (Worsbrough CP)	08/10/1992	bird	Sylvia borin	Garden Warbler	
SE30	River Dove Valley Worsbrough (Worsbrough CP)	22/04/1993	bird	Sylvia borin	Garden Warbler	
SE30	River Dove Valley Worsbrough (Worsbrough CP)	01/05/1993	bird	Sylvia borin	Garden Warbler	two dates
SE30	River Dove Valley Worsbrough (Worsbrough CP)	05/06/1993	bird	Sylvia borin	Garden Warbler	
SE30	River Dove Valley Worsbrough (Worsbrough CP)	01/07/1993	bird	Sylvia borin	Garden Warbler	few dates
SE30	River Dove Valley Worsbrough (Worsbrough CP)	03/08/1993	bird	Sylvia borin	Garden Warbler	
SE30	River Dove Valley Worsbrough (Worsbrough CP)	16/05/1992	bird	Sylvia borin	Garden Warbler	
SE30	River Dove Valley Worsbrough (Worsbrough CP)	01/06/1992	bird	Sylvia borin	Garden Warbler	
SE30	River Dove Valley Worsbrough (Worsbrough CP)	13/07/1992	bird	Sylvia borin	Garden Warbler	

SE30	River Dove Valley Worsbrough (Worsbrough CP)	15/08/1992	bird	Sylvia borin	Garden Warbler	
SE30	River Dove Valley Worsbrough (Worsbrough CP)	19/08/1992	bird	Sylvia borin	Garden Warbler	
SE30	River Dove Valley Worsbrough (Worsbrough CP)	01/09/1992	bird	Sylvia borin	Garden Warbler	
SE30	River Dove Valley Worsbrough (Worsbrough CP)	07/09/1990	bird	Sylvia borin	Garden Warbler	
SE30	River Dove Valley Worsbrough (Worsbrough CP)	04/05/1991	bird	Sylvia borin	Garden Warbler	
SE30	River Dove Valley Worsbrough (Worsbrough CP)	23/05/1991	bird	Sylvia borin	Garden Warbler	
SE30	River Dove Valley Worsbrough (Worsbrough CP)	08/06/1991	bird	Sylvia borin	Garden Warbler	
SE30	River Dove Valley Worsbrough (Worsbrough CP)	01/08/1991	bird	Sylvia borin	Garden Warbler	on few dates
SE30	River Dove Valley Worsbrough (Worsbrough CP)	28/04/1992	bird	Sylvia borin	Garden Warbler	
SE30	River Dove Valley Worsbrough (Worsbrough CP)	01/05/1989	bird	Sylvia borin	Garden Warbler	
SE30	River Dove Valley Worsbrough (Worsbrough CP)	04/08/1989	bird	Sylvia borin	Garden Warbler	
SE30	River Dove Valley Worsbrough (Worsbrough CP)	28/08/1989	bird	Sylvia borin	Garden Warbler	
SE30	River Dove Valley Worsbrough (Worsbrough CP)	02/09/1989	bird	Sylvia borin	Garden Warbler	
SE30	River Dove Valley Worsbrough (Worsbrough CP)	31/05/1990	bird	Sylvia borin	Garden Warbler	
SE30	River Dove Valley Worsbrough (Worsbrough CP)	01/08/1990	bird	Sylvia borin	Garden Warbler	on two dates
SE30	River Dove Valley Worsbrough (Worsbrough CP)	01/05/1996	bird	Sylvia borin	Garden Warbler	several dates

SE30	River Dove Valley Worsbrough (Worsbrough CP)	01/06/1996	bird	Sylvia borin	Garden Warbler	several dates
SE30	River Dove Valley Worsbrough (Worsbrough CP)	02/07/1996	bird	Sylvia borin	Garden Warbler	
SE30	River Dove Valley Worsbrough (Worsbrough CP)	01/09/1996	bird	Sylvia borin	Garden Warbler	on 3 dates to 21st
SE30	River Dove Valley Worsbrough (Worsbrough CP)	19/09/1998	bird	Sylvia borin	Garden Warbler	
SE30	River Dove Valley Worsbrough (Worsbrough CP)	25/04/1989	bird	Sylvia borin	Garden Warbler	
SE3407	'BARNSLEY MBC'	22/09/2012	flowering plant	Alliaria petiolata	Garlic Mustard	
SE349074	Old Mill Lane Culvert Bat Roost	01/09/2010	flowering plant	Alliaria petiolata	Garlic Mustard	
SE342074	'BARNSLEY MBC'	04/06/2014	flowering plant	Alliaria petiolata	Garlic Mustard	
SE342064	Barnsley centre	21/03/2012	flowering plant	Alliaria petiolata	Garlic Mustard	
SE3506	Wadworth Wood	04/08/2003	insect - butterfly	Pyronia tithonus subsp. britanniae	Gatekeeper	10 seen
SE3407	Fleets	01/01/1986	flowering plant	Heracleum mantegazzianum	Giant Hogweed	
SE352074	'BARNSLEY MBC'	05/06/1988	flowering plant	Heracleum mantegazzianum	Giant Hogweed	
SE3506	Cliff Wood LWS	01/01/2010	flowering plant	Heracleum mantegazzianum	Giant Hogweed	frequent along river bank
SE3407	'BARNSLEY MBC'	22/09/2012	flowering plant	Heracleum mantegazzianum	Giant Hogweed	
SE351073	Old Mill Lane Culvert Bat Roost	01/09/2010	flowering plant	Heracleum mantegazzianum	Giant Hogweed	
SE3407	Old Mill Lane Culvert Bat Roost	01/09/2010	flowering plant	Heracleum mantegazzianum	Giant Hogweed	
SE351076	'BARNSLEY MBC'	01/06/2013	flowering plant	Heracleum mantegazzianum	Giant Hogweed	
SE356070	Cliff Wood LWS	01/08/2003	flowering plant	Heracleum mantegazzianum	Giant Hogweed	
SE360067	Cliff Wood LWS	01/01/2010	flowering plant	Lycopus europaeus	Gipsywort	swamp, scattered scrub
SE349074	Old Mill Lane Culvert Bat Roost	01/09/2010	flowering plant	Lycopus europaeus	Gipsywort	
SE348076	Old Mill Lane Culvert Bat Roost	01/09/2010	flowering plant	Lycopus europaeus	Gipsywort	
SE360067	Dearne Valley Park	24/07/2013	flowering plant	Lycopus europaeus	Gipsywort	Locally abundant
SE360067	Cliff Wood LWS	14/09/2013	flowering plant	Lycopus europaeus	Gipsywort	
SE343048	'BARNSLEY MBC'	16/06/2013	flowering plant	Carex flacca	Glaucous Sedge	
SE3407	Fleets	02/07/1988	insect - hymenopteran	Glyphicnemis profligator	Glyphicnemis profligator	
SE360067	Dearne Valley Park	13/06/2005	spider (Araneae)	Gnathonarium dentatum	Gnathonarium dentatum	
SE356068	Barnsley Canal: Old Mill	13/06/2005	spider (Araneae)	Gnathonarium dentatum	Gnathonarium dentatum	
SE360067	Cliff Wood LWS	01/01/2010	flowering plant	Salix caprea	Goat Willow	swamp, scattered scrub
SE359067	Cliff Wood LWS	01/01/2010	flowering plant	Salix caprea	Goat Willow	riverside trees and scrub
SE348077	Old Mill Lane Culvert Bat Roost	01/09/2010	flowering plant	Salix caprea	Goat Willow	
SE349074	Old Mill Lane Culvert Bat Roost	01/09/2010	flowering plant	Salix caprea	Goat Willow	
SE3407	Old Mill Lane Culvert Bat Roost	01/09/2010	flowering plant	Salix caprea	Goat Willow	

SE342074	'BARNSLEY MBC'	04/06/2014	flowering plant	Salix caprea	Goat Willow	
SE3407	Fleets	01/01/1986	flowering plant	Tragopogon pratensis	Goat's-Beard	
SE3407	Fleets	01/01/1987	flowering plant	Tragopogon pratensis	Goat's-Beard	
SE30	River Dove Valley Worsbrough (Worsbrough CP)	27/10/1995	bird	Regulus regulus	Goldcrest	
SE30	River Dove Valley Worsbrough (Worsbrough CP)	26/11/1995	bird	Regulus regulus	Goldcrest	incl Rockley
SE30	River Dove Valley Worsbrough (Worsbrough CP)	01/12/1995	bird	Regulus regulus	Goldcrest	sev dates
SE30	River Dove Valley Worsbrough (Worsbrough CP)	01/01/1996	bird	Regulus regulus	Goldcrest	few dates
SE30	River Dove Valley Worsbrough (Worsbrough CP)	01/02/1996	bird	Regulus regulus	Goldcrest	several dates
SE30	River Dove Valley Worsbrough (Worsbrough CP)	01/03/1996	bird	Regulus regulus	Goldcrest	several dates
SE30	River Dove Valley Worsbrough (Worsbrough CP)	01/09/1994	bird	Regulus regulus	Goldcrest	sev dates
SE30	River Dove Valley Worsbrough (Worsbrough CP)	29/10/1994	bird	Regulus regulus	Goldcrest	
SE30	River Dove Valley Worsbrough (Worsbrough CP)	01/11/1994	bird	Regulus regulus	Goldcrest	few dates
SE30	River Dove Valley Worsbrough (Worsbrough CP)	05/12/1994	bird	Regulus regulus	Goldcrest	
SE30	River Dove Valley Worsbrough (Worsbrough CP)	02/01/1995	bird	Regulus regulus	Goldcrest	
SE30	River Dove Valley Worsbrough (Worsbrough CP)	14/02/1995	bird	Regulus regulus	Goldcrest	
SE30	River Dove Valley Worsbrough (Worsbrough CP)	23/11/1993	bird	Regulus regulus	Goldcrest	
SE30	River Dove Valley Worsbrough (Worsbrough CP)	01/12/1993	bird	Regulus regulus	Goldcrest	mainly Rockley
SE30	River Dove Valley Worsbrough (Worsbrough CP)	15/01/1994	bird	Regulus regulus	Goldcrest	

SE30	River Dove Valley Worsbrough (Worsbrough CP)	19/02/1994	bird	Regulus regulus	Goldcrest	
SE30	River Dove Valley Worsbrough (Worsbrough CP)	01/03/1994	bird	Regulus regulus	Goldcrest	
SE30	River Dove Valley Worsbrough (Worsbrough CP)	01/04/1994	bird	Regulus regulus	Goldcrest	on few dates
SE30	Rockley Valley	28/05/1992	bird	Regulus regulus	Goldcrest	
SE30	River Dove Valley Worsbrough (Worsbrough CP)	01/12/1992	bird	Regulus regulus	Goldcrest	sev dates
SE30	River Dove Valley Worsbrough (Worsbrough CP)	01/02/1993	bird	Regulus regulus	Goldcrest	few dates
SE30	Rockley Valley	01/04/1993	bird	Regulus regulus	Goldcrest	3 dates
SE30	Rockley Valley	05/06/1993	bird	Regulus regulus	Goldcrest	
SE30	River Dove Valley Worsbrough (Worsbrough CP)	30/10/1993	bird	Regulus regulus	Goldcrest	
SE30	River Dove Valley Worsbrough (Worsbrough CP)	14/11/1990	bird	Regulus regulus	Goldcrest	
SE30	Rockley Valley	10/01/1991	bird	Regulus regulus	Goldcrest	
SE30	River Dove Valley Worsbrough (Worsbrough CP)	01/02/1991	bird	Regulus regulus	Goldcrest	on several dates
SE30	River Dove Valley Worsbrough (Worsbrough CP)	01/03/1991	bird	Regulus regulus	Goldcrest	several dates
SE30	Rockley Valley	01/01/1992	bird	Regulus regulus	Goldcrest	several dates
SE30	River Dove Valley Worsbrough (Worsbrough CP)	01/03/1992	bird	Regulus regulus	Goldcrest	on several dates
SE30	River Dove Valley Worsbrough (Worsbrough CP)	01/10/1989	bird	Regulus regulus	Goldcrest	
SE30	Stainborough	01/03/1990	bird	Regulus regulus	Goldcrest	mainly Rockley and Stainborough
SE30	Stainborough	01/05/1990	bird	Regulus regulus	Goldcrest	
SE30	River Dove Valley Worsbrough (Worsbrough CP)	29/09/1990	bird	Regulus regulus	Goldcrest	
SE30	River Dove Valley Worsbrough (Worsbrough CP)	17/10/1990	bird	Regulus regulus	Goldcrest	
SE30	River Dove Valley Worsbrough (Worsbrough CP)	26/10/1990	bird	Regulus regulus	Goldcrest	

SE30	River Dove Valley Worsbrough (Worsbrough CP)	01/09/1998	bird	Regulus regulus	Goldcrest	1-2 on a few dates
SE30	River Dove Valley Worsbrough (Worsbrough CP)	01/01/1989	bird	Regulus regulus	Goldcrest	few dtes
SE30	River Dove Valley Worsbrough (Worsbrough CP)	01/02/1989	bird	Regulus regulus	Goldcrest	several dates
SE30	River Dove Valley Worsbrough (Worsbrough CP)	01/03/1989	bird	Regulus regulus	Goldcrest	several dates
SE30	River Dove Valley Worsbrough (Worsbrough CP)	05/09/1989	bird	Regulus regulus	Goldcrest	
SE30	River Dove Valley Worsbrough (Worsbrough CP)	01/10/1989	bird	Regulus regulus	Goldcrest	several dates
SE30	River Dove Valley Worsbrough (Worsbrough CP)	07/07/1996	bird	Regulus regulus	Goldcrest	
SE30	River Dove Valley Worsbrough (Worsbrough CP)	01/10/1996	bird	Regulus regulus	Goldcrest	several dates
SE30	River Dove Valley Worsbrough (Worsbrough CP)	01/11/1996	bird	Regulus regulus	Goldcrest	few dates
SE30	River Dove Valley Worsbrough (Worsbrough CP)	01/12/1996	bird	Regulus regulus	Goldcrest	
SE30	River Dove Valley Worsbrough (Worsbrough CP)	15/03/1997	bird	Regulus regulus	Goldcrest	
SE30	River Dove Valley Worsbrough (Worsbrough CP)	01/03/1998	bird	Regulus regulus	Goldcrest	
SE336063	'BARNSLEY MBC'	25/01/2009	bird	Regulus regulus	Goldcrest	
SE341072	'BARNSLEY MBC'	25/01/2009	bird	Regulus regulus	Goldcrest	
SE355074	'BARNSLEY MBC'	25/01/2009	bird	Regulus regulus	Goldcrest	
SE341072	'BARNSLEY MBC'	25/01/2009	bird	Regulus regulus	Goldcrest	
SE355074	'BARNSLEY MBC'	25/01/2009	bird	Regulus regulus	Goldcrest	
SE336063	'BARNSLEY MBC'	25/01/2009	bird	Regulus regulus	Goldcrest	
SE30	River Dove Valley Worsbrough (Worsbrough CP)	25/12/1995	bird	Pluvialis apricaria	Golden Plover	to W
SE30	River Dove Valley Worsbrough (Worsbrough CP)	04/09/1989	bird	Pluvialis apricaria	Golden Plover	

SE30	River Dove Valley Worsbrough (Worsbrough CP)	01/10/1990	bird	Pluvialis apricaria	Golden Plover	on few dates
SE30	River Dove Valley Worsbrough (Worsbrough CP)	01/01/1991	bird	Pluvialis apricaria	Golden Plover	
SE30	Rockley Valley	24/09/1994	bird	Pluvialis apricaria	Golden Plover	
SE30	Rockley Valley	02/01/1995	bird	Pluvialis apricaria	Golden Plover	
SE30	River Dove Valley Worsbrough (Worsbrough CP)	26/11/1995	bird	Bucephala clangula	Goldeneye	single bird on two other dates
SE359066	Cliff Wood LWS	01/01/2010	flowering plant	Solidago virgaurea	Goldenrod	broadleaved plantation
SE351073	Old Mill Lane Culvert Bat Roost	01/09/2010	flowering plant	Solidago virgaurea	Goldenrod	
SE30	River Dove Valley Worsbrough (Worsbrough CP)	02/01/1995	bird	Carduelis carduelis	Goldfinch	
SE30	River Dove Valley Worsbrough (Worsbrough CP)	04/02/1995	bird	Carduelis carduelis	Goldfinch	
SE30	River Dove Valley Worsbrough (Worsbrough CP)	05/06/1995	bird	Carduelis carduelis	Goldfinch	
SE30	River Dove Valley Worsbrough (Worsbrough CP)	30/07/1995	bird	Carduelis carduelis	Goldfinch	
SE30	River Dove Valley Worsbrough (Worsbrough CP)	01/09/1995	bird	Carduelis carduelis	Goldfinch	few dates
SE30	River Dove Valley Worsbrough (Worsbrough CP)	19/10/1995	bird	Carduelis carduelis	Goldfinch	
SE30	River Dove Valley Worsbrough (Worsbrough CP)	01/11/1995	bird	Carduelis carduelis	Goldfinch	few dates
SE30	River Dove Valley Worsbrough (Worsbrough CP)	01/12/1995	bird	Carduelis carduelis	Goldfinch	on several dates
SE30	River Dove Valley Worsbrough (Worsbrough CP)	02/05/1994	bird	Carduelis carduelis	Goldfinch	
SE30	River Dove Valley Worsbrough (Worsbrough CP)	01/06/1994	bird	Carduelis carduelis	Goldfinch	several dates
SE356070	Cliff Wood LWS	01/08/2003	bird	Carduelis carduelis	Goldfinch	
SE342074	'BARNSLEY MBC'	04/06/2014	bird	Carduelis carduelis	Goldfinch	
SE30	River Dove Valley Worsbrough (Worsbrough CP)	17/11/1994	bird	Carduelis carduelis	Goldfinch	

SE30	River Dove Valley Worsbrough (Worsbrough CP)	01/12/1994	bird	Carduelis carduelis	Goldfinch	on few dates
SE30	River Dove Valley Worsbrough (Worsbrough CP)	12/11/1993	bird	Carduelis carduelis	Goldfinch	
SE30	River Dove Valley Worsbrough (Worsbrough CP)	01/12/1993	bird	Carduelis carduelis	Goldfinch	two dates
SE30	River Dove Valley Worsbrough (Worsbrough CP)	03/03/1995	bird	Carduelis carduelis	Goldfinch	
SE30	River Dove Valley Worsbrough (Worsbrough CP)	01/05/1995	bird	Carduelis carduelis	Goldfinch	few dates
SE30	River Dove Valley Worsbrough (Worsbrough CP)	04/03/1994	bird	Carduelis carduelis	Goldfinch	
SE30	River Dove Valley Worsbrough (Worsbrough CP)	01/04/1994	bird	Carduelis carduelis	Goldfinch	on few dates
SE30	Rockley Valley	10/03/1993	bird	Carduelis carduelis	Goldfinch	
SE30	River Dove Valley Worsbrough (Worsbrough CP)	01/05/1993	bird	Carduelis carduelis	Goldfinch	sev dates
SE30	River Dove Valley Worsbrough (Worsbrough CP)	01/07/1994	bird	Carduelis carduelis	Goldfinch	few dates
SE30	River Dove Valley Worsbrough (Worsbrough CP)	27/10/1994	bird	Carduelis carduelis	Goldfinch	
SE30	River Dove Valley Worsbrough (Worsbrough CP)	07/09/1993	bird	Carduelis carduelis	Goldfinch	
SE30	River Dove Valley Worsbrough (Worsbrough CP)	23/10/1993	bird	Carduelis carduelis	Goldfinch	
SE30	River Dove Valley Worsbrough (Worsbrough CP)	01/08/1992	bird	Carduelis carduelis	Goldfinch	several dates
SE30	Rockley Valley	26/10/1992	bird	Carduelis carduelis	Goldfinch	
SE30	Rockley Valley	15/01/1994	bird	Carduelis carduelis	Goldfinch	
SE30	River Dove Valley Worsbrough (Worsbrough CP)	28/02/1994	bird	Carduelis carduelis	Goldfinch	
SE30	Rockley Valley	18/01/1993	bird	Carduelis carduelis	Goldfinch	
SE30	Rockley Valley	12/02/1993	bird	Carduelis carduelis	Goldfinch	
SE30	River Dove Valley Worsbrough (Worsbrough CP)	22/11/1991	bird	Carduelis carduelis	Goldfinch	

SE30	River Dove Valley Worsbrough (Worsbrough CP)	15/12/1991	bird	Carduelis carduelis	Goldfinch	
SE30	River Dove Valley Worsbrough (Worsbrough CP)	01/07/1993	bird	Carduelis carduelis	Goldfinch	several dates
SE30	River Dove Valley Worsbrough (Worsbrough CP)	21/08/1993	bird	Carduelis carduelis	Goldfinch	
SE30	River Dove Valley Worsbrough (Worsbrough CP)	28/05/1992	bird	Carduelis carduelis	Goldfinch	
SE30	River Dove Valley Worsbrough (Worsbrough CP)	01/07/1992	bird	Carduelis carduelis	Goldfinch	several dates
SE30	River Dove Valley Worsbrough (Worsbrough CP)	01/04/1991	bird	Carduelis carduelis	Goldfinch	on few dates
SE30	River Dove Valley Worsbrough (Worsbrough CP)	01/06/1991	bird	Carduelis carduelis	Goldfinch	usual numbres
SE30	River Dove Valley Worsbrough (Worsbrough CP)	04/11/1992	bird	Carduelis carduelis	Goldfinch	
SE30	River Dove Valley Worsbrough (Worsbrough CP)	17/12/1992	bird	Carduelis carduelis	Goldfinch	
SE30	River Dove Valley Worsbrough (Worsbrough CP)	01/10/1991	bird	Carduelis carduelis	Goldfinch	on several dates
SE30	River Dove Valley Worsbrough (Worsbrough CP)	20/11/1991	bird	Carduelis carduelis	Goldfinch	
SE30	River Dove Valley Worsbrough (Worsbrough CP)	01/10/1990	bird	Carduelis carduelis	Goldfinch	on sev dates
SE30	River Dove Valley Worsbrough (Worsbrough CP)	09/11/1990	bird	Carduelis carduelis	Goldfinch	
SE30	Rockley Valley	20/01/1992	bird	Carduelis carduelis	Goldfinch	
SE30	River Dove Valley Worsbrough (Worsbrough CP)	31/03/1992	bird	Carduelis carduelis	Goldfinch	
SE30	River Dove Valley Worsbrough (Worsbrough CP)	11/02/1991	bird	Carduelis carduelis	Goldfinch	
SE30	River Dove Valley Worsbrough (Worsbrough CP)	19/02/1991	bird	Carduelis carduelis	Goldfinch	

SE30	River Dove Valley Worsbrough (Worsbrough CP)	13/09/1998	bird	Carduelis carduelis	Goldfinch	
SE30	River Dove Valley Worsbrough (Worsbrough CP)	25/02/1989	bird	Carduelis carduelis	Goldfinch	
SE30	River Dove Valley Worsbrough (Worsbrough CP)	19/07/1991	bird	Carduelis carduelis	Goldfinch	
SE30	River Dove Valley Worsbrough (Worsbrough CP)	09/09/1991	bird	Carduelis carduelis	Goldfinch	
SE30	River Dove Valley Worsbrough (Worsbrough CP)	01/05/1990	bird	Carduelis carduelis	Goldfinch	
SE30	River Dove Valley Worsbrough (Worsbrough CP)	01/09/1990	bird	Carduelis carduelis	Goldfinch	
SE30	River Dove Valley Worsbrough (Worsbrough CP)	01/10/1996	bird	Carduelis carduelis	Goldfinch	
SE30	River Dove Valley Worsbrough (Worsbrough CP)	09/11/1996	bird	Carduelis carduelis	Goldfinch	
SE3407	The Fleets, Dearne Valley, Barnsley	27/12/1990	bird	Carduelis carduelis	Goldfinch	
SE30	River Dove Valley Worsbrough (Worsbrough CP)	01/01/1991	bird	Carduelis carduelis	Goldfinch	several dates
SE30	River Dove Valley Worsbrough (Worsbrough CP)	01/03/1997	bird	Carduelis carduelis	Goldfinch	few dates
SE30	River Dove Valley Worsbrough (Worsbrough CP)	01/03/1998	bird	Carduelis carduelis	Goldfinch	
SE30	River Dove Valley Worsbrough (Worsbrough CP)	02/03/1996	bird	Carduelis carduelis	Goldfinch	
SE30	River Dove Valley Worsbrough (Worsbrough CP)	01/04/1996	bird	Carduelis carduelis	Goldfinch	on few dates
SE30	River Dove Valley Worsbrough (Worsbrough CP)	01/04/1989	bird	Carduelis carduelis	Goldfinch	on two dates
SE30	River Dove Valley Worsbrough (Worsbrough CP)	01/08/1989	bird	Carduelis carduelis	Goldfinch	two sightings
SE30	River Dove Valley Worsbrough (Worsbrough CP)	11/07/1996	bird	Carduelis carduelis	Goldfinch	

SE30	River Dove Valley Worsbrough (Worsbrough CP)	02/09/1996	bird	Carduelis carduelis	Goldfinch	also on 14th
SE30	River Dove Valley Worsbrough (Worsbrough CP)	02/05/1996	bird	Carduelis carduelis	Goldfinch	
SE30	Rockley Valley	30/06/1996	bird	Carduelis carduelis	Goldfinch	
SE30	River Dove Valley Worsbrough (Worsbrough CP)	13/12/1996	bird	Carduelis carduelis	Goldfinch	
SE30	River Dove Valley Worsbrough (Worsbrough CP)	22/02/1997	bird	Carduelis carduelis	Goldfinch	
SE30	River Dove Valley Worsbrough (Worsbrough CP)	11/01/1996	bird	Carduelis carduelis	Goldfinch	
SE30	River Dove Valley Worsbrough (Worsbrough CP)	13/02/1996	bird	Carduelis carduelis	Goldfinch	
SE30	Bagger Wood Farm, Stainborough	23/04/2011	bird	Carduelis carduelis	Goldfinch	2 Count
SE347072	'BARNSLEY MBC'	19/02/2013	bird	Carduelis carduelis	Goldfinch	Singing.
SE353069	Dearne Valley Park	21/02/2013	bird	Carduelis carduelis	Goldfinch	
SE3406	Barnsley suburbs outside SE 3406	15/05/2009	bird	Carduelis carduelis	Goldfinch	Between: 11:30-12:30.
SE3407	Fleets	01/01/1987	flowering plant	Chenopodium bonus-henricus	Good King Henry	
SE360067	Dearne Valley Park	24/07/2013	flowering plant	Ulex europaeus	Gorse	
SE356070	Cliff Wood LWS	01/08/2003	flowering plant	Ulex europaeus	Gorse	
SE30	Rockley Valley	30/01/1994	bird	Accipiter gentilis	Goshawk	
SE30	Rockley Valley	10/02/1994	bird	Accipiter gentilis	Goshawk	
SE30	River Dove Valley Worsbrough (Worsbrough CP)	20/03/1994	bird	Accipiter gentilis	Goshawk	over Wagon Rd Marsh towards Rockley
SE30	River Dove Valley Worsbrough (Worsbrough CP)	12/05/1996	bird	Locustella naevia	Grasshopper Warbler	also on 27th May '96
SE30	River Dove Valley Worsbrough (Worsbrough CP)	02/06/1996	bird	Locustella naevia	Grasshopper Warbler	two dates
SE30	River Dove Valley Worsbrough (Worsbrough CP)	31/07/1991	bird	Locustella naevia	Grasshopper Warbler	near north field
SE30	River Dove Valley Worsbrough (Worsbrough CP)	04/08/1991	bird	Locustella naevia	Grasshopper Warbler	near north field
SE30	River Dove Valley Worsbrough (Worsbrough CP)	24/04/1993	bird	Locustella naevia	Grasshopper Warbler	
SE30	Cudworth	01/06/1993	bird	Locustella naevia	Grasshopper Warbler	Old Railway Station, Cudworth, from April - early July

SE30	River Dove Valley Worsbrough (Worsbrough CP)	30/04/1994	bird	Locustella naevia	Grasshopper Warbler	
SE30	River Dove Valley Worsbrough (Worsbrough CP)	01/08/1994	bird	Locustella naevia	Grasshopper Warbler	
SE30	River Dove Valley Worsbrough (Worsbrough CP)	29/04/1995	bird	Locustella naevia	Grasshopper Warbler	
SE30	River Dove Valley Worsbrough (Worsbrough CP)	03/05/1995	bird	Locustella naevia	Grasshopper Warbler	
SE30	River Dove Valley Worsbrough (Worsbrough CP)	24/11/1995	bird	Larus marinus	Great Black-Backed Gull	
SE30	Worsbrough Reservoir, Dove Valley	01/03/1994	bird	Larus marinus	Great Black-Backed Gull	
SE3407	Fleets	01/01/1987	flowering plant	Sanguisorba officinalis	Great Burnet	
SE30	BTO, Barnsley	01/04/1988	bird	Podiceps cristatus	Great Crested Grebe	
SE30N	BTO, Barnsley	01/04/1988	bird	Podiceps cristatus	Great Crested Grebe	
SE30N	BTO, Barnsley	01/04/1989	bird	Podiceps cristatus	Great Crested Grebe	
SE3407	The Fleets, Dearne Valley, Barnsley	14/05/1989	bird	Podiceps cristatus	Great Crested Grebe	
SE3407	The Fleets, Dearne Valley, Barnsley	04/08/1993	bird	Podiceps cristatus	Great Crested Grebe	two broods
SE30	Worsbrough Reservoir, Dove Valley	12/03/1994	bird	Podiceps cristatus	Great Crested Grebe	
SE360067	Cliff Wood LWS	16/06/1995	bird	Podiceps cristatus	Great Crested Grebe	
SE360067	Cliff Wood LWS	21/06/1995	bird	Podiceps cristatus	Great Crested Grebe	
SE360067	Cliff Wood LWS	14/10/1995	bird	Podiceps cristatus	Great Crested Grebe	
SE360067	Cliff Wood LWS	06/01/1999	bird	Podiceps cristatus	Great Crested Grebe	
SE360067	Cliff Wood LWS	15/06/1995	bird	Podiceps cristatus	Great Crested Grebe	
SE348075	The Fleets, Dearne Valley, Barnsley	26/02/2013	bird	Podiceps cristatus	Great Crested Grebe	
SE348075	Fleets	09/02/2013	bird	Podiceps cristatus	Great Crested Grebe	
SE348075	Fleets	09/03/2013	bird	Podiceps cristatus	Great Crested Grebe	
SE349076	The Fleets, Dearne Valley, Barnsley	19/02/2013	bird	Podiceps cristatus	Great Crested Grebe	Performing courtship display.
SE30	River Dove Valley Worsbrough (Worsbrough CP)	01/08/1992	bird	Dendrocopos major	Great Spotted Woodpecker	several dates
SE30	River Dove Valley Worsbrough (Worsbrough CP)	01/10/1992	bird	Dendrocopos major	Great Spotted Woodpecker	sev dates
SE30	River Dove Valley Worsbrough (Worsbrough CP)	01/12/1992	bird	Dendrocopos major	Great Spotted Woodpecker	on few dates
SE30	River Dove Valley Worsbrough (Worsbrough CP)	04/02/1995	bird	Dendrocopos major	Great Spotted Woodpecker	

SE30	River Dove Valley Worsbrough (Worsbrough CP)	01/03/1995	bird	Dendrocopos major	Great Spotted Woodpecker	on few dates
SE30	River Dove Valley Worsbrough (Worsbrough CP)	01/05/1995	bird	Dendrocopos major	Great Spotted Woodpecker	two dates
SE30	River Dove Valley Worsbrough (Worsbrough CP)	01/02/1992	bird	Dendrocopos major	Great Spotted Woodpecker	several dates
SE30	River Dove Valley Worsbrough (Worsbrough CP)	01/03/1992	bird	Dendrocopos major	Great Spotted Woodpecker	on several dates
SE30	River Dove Valley Worsbrough (Worsbrough CP)	01/04/1992	bird	Dendrocopos major	Great Spotted Woodpecker	several dates
SE30	River Dove Valley Worsbrough (Worsbrough CP)	06/08/1994	bird	Dendrocopos major	Great Spotted Woodpecker	
SE30	River Dove Valley Worsbrough (Worsbrough CP)	09/10/1994	bird	Dendrocopos major	Great Spotted Woodpecker	
SE30	River Dove Valley Worsbrough (Worsbrough CP)	01/01/1995	bird	Dendrocopos major	Great Spotted Woodpecker	few dates
SE30	River Dove Valley Worsbrough (Worsbrough CP)	01/07/1991	bird	Dendrocopos major	Great Spotted Woodpecker	on few dates
SE30	River Dove Valley Worsbrough (Worsbrough CP)	01/08/1991	bird	Dendrocopos major	Great Spotted Woodpecker	on several dates
SE30	River Dove Valley Worsbrough (Worsbrough CP)	01/10/1991	bird	Dendrocopos major	Great Spotted Woodpecker	on several dates
SE30	River Dove Valley Worsbrough (Worsbrough CP)	12/02/1993	bird	Dendrocopos major	Great Spotted Woodpecker	
SE30	River Dove Valley Worsbrough (Worsbrough CP)	01/03/1993	bird	Dendrocopos major	Great Spotted Woodpecker	on few dates incl drumming birds
SE30	River Dove Valley Worsbrough (Worsbrough CP)	01/06/1993	bird	Dendrocopos major	Great Spotted Woodpecker	juvs left nest 2nd week
SE30	River Dove Valley Worsbrough (Worsbrough CP)	01/02/1991	bird	Dendrocopos major	Great Spotted Woodpecker	on several dates
SE30	River Dove Valley Worsbrough (Worsbrough CP)	01/03/1991	bird	Dendrocopos major	Great Spotted Woodpecker	several dates

SE30	River Dove Valley Worsbrough (Worsbrough CP)	01/04/1991	bird	Dendrocopos major	Great Spotted Woodpecker	several dates
SE30	River Dove Valley Worsbrough (Worsbrough CP)	28/05/1992	bird	Dendrocopos major	Great Spotted Woodpecker	
SE30	River Dove Valley Worsbrough (Worsbrough CP)	01/06/1992	bird	Dendrocopos major	Great Spotted Woodpecker	few dates
SE30	River Dove Valley Worsbrough (Worsbrough CP)	23/07/1992	bird	Dendrocopos major	Great Spotted Woodpecker	
SE30	River Dove Valley Worsbrough (Worsbrough CP)	01/08/1990	bird	Dendrocopos major	Great Spotted Woodpecker	several dates
SE30	River Dove Valley Worsbrough (Worsbrough CP)	01/09/1990	bird	Dendrocopos major	Great Spotted Woodpecker	a few records
SE30	River Dove Valley Worsbrough (Worsbrough CP)	23/10/1990	bird	Dendrocopos major	Great Spotted Woodpecker	
SE30	River Dove Valley Worsbrough (Worsbrough CP)	01/11/1991	bird	Dendrocopos major	Great Spotted Woodpecker	several dates
SE30	River Dove Valley Worsbrough (Worsbrough CP)	01/12/1991	bird	Dendrocopos major	Great Spotted Woodpecker	on several dates
SE30	River Dove Valley Worsbrough (Worsbrough CP)	01/01/1992	bird	Dendrocopos major	Great Spotted Woodpecker	several dates
SE30	River Dove Valley Worsbrough (Worsbrough CP)	01/09/1989	bird	Dendrocopos major	Great Spotted Woodpecker	on several dates
SE30	River Dove Valley Worsbrough (Worsbrough CP)	01/10/1989	bird	Dendrocopos major	Great Spotted Woodpecker	
SE30	River Dove Valley Worsbrough (Worsbrough CP)	13/05/1990	bird	Dendrocopos major	Great Spotted Woodpecker	
SE30	River Dove Valley Worsbrough (Worsbrough CP)	01/05/1991	bird	Dendrocopos major	Great Spotted Woodpecker	several dates
SE30	River Dove Valley Worsbrough (Worsbrough CP)	06/06/1991	bird	Dendrocopos major	Great Spotted Woodpecker	
SE30	River Dove Valley Worsbrough (Worsbrough CP)	08/06/1991	bird	Dendrocopos major	Great Spotted Woodpecker	

SE30	River Dove Valley Worsbrough (Worsbrough CP)	22/03/1997	bird	Dendrocopos major	Great Spotted Woodpecker	
SE30	River Dove Valley Worsbrough (Worsbrough CP)	01/09/1998	bird	Dendrocopos major	Great Spotted Woodpecker	on a few dates
SE30	River Dove Valley Worsbrough (Worsbrough CP)	01/01/1989	bird	Dendrocopos major	Great Spotted Woodpecker	few dates
SE30	River Dove Valley Worsbrough (Worsbrough CP)	11/11/1990	bird	Dendrocopos major	Great Spotted Woodpecker	
SE30	River Dove Valley Worsbrough (Worsbrough CP)	01/12/1990	bird	Dendrocopos major	Great Spotted Woodpecker	several dates
SE30	River Dove Valley Worsbrough (Worsbrough CP)	01/01/1991	bird	Dendrocopos major	Great Spotted Woodpecker	on several dates
SE30	River Dove Valley Worsbrough (Worsbrough CP)	01/03/1996	bird	Dendrocopos major	Great Spotted Woodpecker	on many dates
SE30	River Dove Valley Worsbrough (Worsbrough CP)	16/06/1996	bird	Dendrocopos major	Great Spotted Woodpecker	
SE30	River Dove Valley Worsbrough (Worsbrough CP)	01/09/1996	bird	Dendrocopos major	Great Spotted Woodpecker	several dates
SE30	River Dove Valley Worsbrough (Worsbrough CP)	31/05/1990	bird	Dendrocopos major	Great Spotted Woodpecker	
SE30	River Dove Valley Worsbrough (Worsbrough CP)	01/06/1990	bird	Dendrocopos major	Great Spotted Woodpecker	sev dates
SE30	River Dove Valley Worsbrough (Worsbrough CP)	01/07/1990	bird	Dendrocopos major	Great Spotted Woodpecker	
SE30	River Dove Valley Worsbrough (Worsbrough CP)	01/10/1996	bird	Dendrocopos major	Great Spotted Woodpecker	several dates
SE30	River Dove Valley Worsbrough (Worsbrough CP)	09/11/1996	bird	Dendrocopos major	Great Spotted Woodpecker	
SE30	River Dove Valley Worsbrough (Worsbrough CP)	27/12/1996	bird	Dendrocopos major	Great Spotted Woodpecker	
SE30	River Dove Valley Worsbrough (Worsbrough CP)	01/02/1989	bird	Dendrocopos major	Great Spotted Woodpecker	few dates

SE30	River Dove Valley Worsbrough (Worsbrough CP)	12/03/1989	bird	Dendrocopos major	Great Spotted Woodpecker	
SE30	River Dove Valley Worsbrough (Worsbrough CP)	17/06/1989	bird	Dendrocopos major	Great Spotted Woodpecker	
SE30	River Dove Valley Worsbrough (Worsbrough CP)	01/06/1995	bird	Dendrocopos major	Great Spotted Woodpecker	several dates
SE30	River Dove Valley Worsbrough (Worsbrough CP)	01/07/1995	bird	Dendrocopos major	Great Spotted Woodpecker	several dates
SE30	River Dove Valley Worsbrough (Worsbrough CP)	01/10/1995	bird	Dendrocopos major	Great Spotted Woodpecker	few dates
SE30	River Dove Valley Worsbrough (Worsbrough CP)	01/11/1995	bird	Dendrocopos major	Great Spotted Woodpecker	few dates
SE30	River Dove Valley Worsbrough (Worsbrough CP)	01/01/1996	bird	Dendrocopos major	Great Spotted Woodpecker	two dates
SE30	River Dove Valley Worsbrough (Worsbrough CP)	01/02/1996	bird	Dendrocopos major	Great Spotted Woodpecker	few dates
SE30	River Dove Valley Worsbrough (Worsbrough CP)	01/12/1993	bird	Dendrocopos major	Great Spotted Woodpecker	few dates
SE30	River Dove Valley Worsbrough (Worsbrough CP)	01/02/1994	bird	Dendrocopos major	Great Spotted Woodpecker	few dates
SE30	River Dove Valley Worsbrough (Worsbrough CP)	03/07/1994	bird	Dendrocopos major	Great Spotted Woodpecker	
SE355069	Dearne Valley Park	21/02/2013	bird	Dendrocopos major	Great Spotted Woodpecker	Drumming.
SE355074	'BARNSLEY MBC'	25/01/2009	bird	Dendrocopos major	Great Spotted Woodpecker	
SE355074	'BARNSLEY MBC'	25/01/2009	bird	Dendrocopos major	Great Spotted Woodpecker	
SE30	River Dove Valley Worsbrough (Worsbrough CP)	16/05/1992	bird	Parus major	Great Tit	
SE30	River Dove Valley Worsbrough (Worsbrough CP)	01/10/1995	bird	Parus major	Great Tit	several dates
SE30	River Dove Valley Worsbrough (Worsbrough CP)	01/11/1995	bird	Parus major	Great Tit	several dates
SE30	River Dove Valley Worsbrough (Worsbrough CP)	30/03/1996	bird	Parus major	Great Tit	

SE30	River Dove Valley Worsbrough (Worsbrough CP)	01/03/1997	bird	Parus major	Great Tit	daily occurrence
SE30	River Dove Valley Worsbrough (Worsbrough CP)	01/06/1991	bird	Parus major	Great Tit	usual numbres
SE30	River Dove Valley Worsbrough (Worsbrough CP)	01/01/1992	bird	Parus major	Great Tit	usual numbers
SE30	Bagger Wood Farm, Stainborough	23/04/2011	bird	Parus major	Great Tit	4 Count
SE343070	'BARNSLEY MBC'	25/01/2009	bird	Parus major	Great Tit	
SE336063	'BARNSLEY MBC'	25/01/2009	bird	Parus major	Great Tit	
SE337056	'BARNSLEY MBC'	25/01/2009	bird	Parus major	Great Tit	
SE333063	'BARNSLEY MBC'	25/01/2009	bird	Parus major	Great Tit	
SE336063	'BARNSLEY MBC'	25/01/2009	bird	Parus major	Great Tit	
SE344077	'BARNSLEY MBC'	25/01/2009	bird	Parus major	Great Tit	
SE341055	'BARNSLEY MBC'	25/01/2009	bird	Parus major	Great Tit	
SE352055	'BARNSLEY MBC'	25/01/2009	bird	Parus major	Great Tit	
SE348070	'BARNSLEY MBC'	25/01/2009	bird	Parus major	Great Tit	
SE355074	'BARNSLEY MBC'	25/01/2009	bird	Parus major	Great Tit	
SE350068	'BARNSLEY MBC'	25/01/2009	bird	Parus major	Great Tit	
SE343070	'BARNSLEY MBC'	25/01/2009	bird	Parus major	Great Tit	
SE347074	'BARNSLEY MBC'	25/01/2009	bird	Parus major	Great Tit	
SE344053	'BARNSLEY MBC'	25/01/2009	bird	Parus major	Great Tit	
SE338071	'BARNSLEY MBC'	25/01/2009	bird	Parus major	Great Tit	
SE338073	'BARNSLEY MBC'	25/01/2009	bird	Parus major	Great Tit	
SE337056	'BARNSLEY MBC'	25/01/2009	bird	Parus major	Great Tit	
SE333063	'BARNSLEY MBC'	25/01/2009	bird	Parus major	Great Tit	
SE341072	'BARNSLEY MBC'	25/01/2009	bird	Parus major	Great Tit	
SE341074	'BARNSLEY MBC'	25/01/2009	bird	Parus major	Great Tit	
SE347074	'BARNSLEY MBC'	25/01/2009	bird	Parus major	Great Tit	
SE344077	'BARNSLEY MBC'	25/01/2009	bird	Parus major	Great Tit	
SE344053	'BARNSLEY MBC'	25/01/2009	bird	Parus major	Great Tit	
SE350068	'BARNSLEY MBC'	25/01/2009	bird	Parus major	Great Tit	
SE341074	'BARNSLEY MBC'	25/01/2009	bird	Parus major	Great Tit	
SE338071	'BARNSLEY MBC'	25/01/2009	bird	Parus major	Great Tit	
SE341055	'BARNSLEY MBC'	25/01/2009	bird	Parus major	Great Tit	
SE341072	'BARNSLEY MBC'	25/01/2009	bird	Parus major	Great Tit	
SE338073	'BARNSLEY MBC'	25/01/2009	bird	Parus major	Great Tit	
SE348070	'BARNSLEY MBC'	25/01/2009	bird	Parus major	Great Tit	
SE355074	'BARNSLEY MBC'	25/01/2009	bird	Parus major	Great Tit	
SE352055	'BARNSLEY MBC'	25/01/2009	bird	Parus major	Great Tit	
SE360067	Cliff Wood LWS	01/01/2010	flowering plant	Epilobium hirsutum	Great Willowherb	swamp, scattered scrub
SE3407	'BARNSLEY MBC'	22/09/2012	flowering plant	Epilobium hirsutum	Great Willowherb	
SE351073	Old Mill Lane Culvert Bat Roost	01/09/2010	flowering plant	Epilobium hirsutum	Great Willowherb	
SE348076	Old Mill Lane Culvert Bat Roost	01/09/2010	flowering plant	Epilobium hirsutum	Great Willowherb	
SE360068	Cliff Wood LWS	01/08/2003	flowering plant	Epilobium hirsutum	Great Willowherb	

SE358069	Cliff Wood LWS	01/08/2003	flowering plant	Epilobium hirsutum	Great Willowherb	
SE3407	'BARNSLEY MBC'	22/09/2012	flowering plant	Arctium lappa	Greater Burdock	
SE360067	Dearne Valley Park	24/07/2013	flowering plant	Chelidonium majus	Greater Celandine	
SE359066	Cliff Wood LWS	01/01/2010	flowering plant	Plantago major	Greater Plantain	broadleaved plantation
SE3407	'BARNSLEY MBC'	22/09/2012	flowering plant	Plantago major	Greater Plantain	
SE349074	Old Mill Lane Culvert Bat Roost	01/09/2010	flowering plant	Plantago major	Greater Plantain	
SE356070	Cliff Wood LWS	01/08/2003	flowering plant	Plantago major	Greater Plantain	
SE342064	Barnsley centre	21/03/2012	flowering plant	Plantago major	Greater Plantain	
SE3407	'BARNSLEY MBC'	22/09/2012	flowering plant	Stellaria holostea	Greater Stitchwort	
SE3407	Fleets	01/01/1986	flowering plant	Pentaglottis sempervirens	Green Alkanet	
SE3407	'BARNSLEY MBC'	22/09/2012	flowering plant	Pentaglottis sempervirens	Green Alkanet	
SE3407	Fleets	01/01/1987	flowering plant	Pentaglottis sempervirens	Green Alkanet	
SE30	Dodworth	01/07/1940	flowering plant	Veronica agrestis	Green Field-Speedwell	
SE30	River Dove Valley Worsbrough (Worsbrough CP)	01/06/1995	bird	Picus viridis	Green Woodpecker	few dates
SE30	River Dove Valley Worsbrough (Worsbrough CP)	01/09/1995	bird	Picus viridis	Green Woodpecker	on two dates
SE30	River Dove Valley Worsbrough (Worsbrough CP)	01/10/1995	bird	Picus viridis	Green Woodpecker	few dates
SE30	River Dove Valley Worsbrough (Worsbrough CP)	01/12/1995	bird	Picus viridis	Green Woodpecker	on 3 dates
SE30	River Dove Valley Worsbrough (Worsbrough CP)	01/01/1996	bird	Picus viridis	Green Woodpecker	on 5 dates
SE30	River Dove Valley Worsbrough (Worsbrough CP)	01/02/1996	bird	Picus viridis	Green Woodpecker	few dates
SE30	River Dove Valley Worsbrough (Worsbrough CP)	25/02/1995	bird	Picus viridis	Green Woodpecker	
SE30	River Dove Valley Worsbrough (Worsbrough CP)	01/11/1993	bird	Picus viridis	Green Woodpecker	three dates
SE358069	Cliff Wood LWS	01/08/2003	bird	Picus viridis	Green Woodpecker	
SE30	River Dove Valley Worsbrough (Worsbrough CP)	01/03/1994	bird	Picus viridis	Green Woodpecker	on few dates
SE30	River Dove Valley Worsbrough (Worsbrough CP)	01/05/1994	bird	Picus viridis	Green Woodpecker	few dates
SE30	River Dove Valley Worsbrough (Worsbrough CP)	01/08/1994	bird	Picus viridis	Green Woodpecker	few dates

SE30	River Dove Valley Worsbrough (Worsbrough CP)	01/01/1995	bird	Picus viridis	Green Woodpecker	two dates
SE30	River Dove Valley Worsbrough (Worsbrough CP)	01/08/1992	bird	Picus viridis	Green Woodpecker	several dates
SE30	River Dove Valley Worsbrough (Worsbrough CP)	01/03/1995	bird	Picus viridis	Green Woodpecker	many dates
SE30	River Dove Valley Worsbrough (Worsbrough CP)	01/10/1992	bird	Picus viridis	Green Woodpecker	sev dates
SE30	River Dove Valley Worsbrough (Worsbrough CP)	01/12/1992	bird	Picus viridis	Green Woodpecker	few dates
SE30	River Dove Valley Worsbrough (Worsbrough CP)	01/02/1993	bird	Picus viridis	Green Woodpecker	several dates
SE30	River Dove Valley Worsbrough (Worsbrough CP)	02/07/1993	bird	Picus viridis	Green Woodpecker	
SE30	River Dove Valley Worsbrough (Worsbrough CP)	01/02/1992	bird	Picus viridis	Green Woodpecker	several dates
SE30	River Dove Valley Worsbrough (Worsbrough CP)	01/12/1993	bird	Picus viridis	Green Woodpecker	two dates
SE30	River Dove Valley Worsbrough (Worsbrough CP)	09/04/1992	bird	Picus viridis	Green Woodpecker	
SE30	River Dove Valley Worsbrough (Worsbrough CP)	21/04/1992	bird	Picus viridis	Green Woodpecker	
SE30	River Dove Valley Worsbrough (Worsbrough CP)	01/05/1992	bird	Picus viridis	Green Woodpecker	several dates
SE30	River Dove Valley Worsbrough (Worsbrough CP)	01/06/1992	bird	Picus viridis	Green Woodpecker	several dates
SE30	River Dove Valley Worsbrough (Worsbrough CP)	19/07/1991	bird	Picus viridis	Green Woodpecker	
SE30	River Dove Valley Worsbrough (Worsbrough CP)	29/09/1992	bird	Picus viridis	Green Woodpecker	
SE30	River Dove Valley Worsbrough (Worsbrough CP)	06/11/1991	bird	Picus viridis	Green Woodpecker	

SE30	River Dove Valley Worsbrough (Worsbrough CP)	22/11/1991	bird	Picus viridis	Green Woodpecker	
SE30	River Dove Valley Worsbrough (Worsbrough CP)	01/12/1991	bird	Picus viridis	Green Woodpecker	on few dates
SE30	Stainborough (Wentworth Castle) Park	01/01/1992	bird	Picus viridis	Green Woodpecker	several dates
SE30	River Dove Valley Worsbrough (Worsbrough CP)	16/12/1990	bird	Picus viridis	Green Woodpecker	
SE30	River Dove Valley Worsbrough (Worsbrough CP)	01/03/1992	bird	Picus viridis	Green Woodpecker	on several dates
SE30	River Dove Valley Worsbrough (Worsbrough CP)	01/02/1991	bird	Picus viridis	Green Woodpecker	on several dates
SE30	River Dove Valley Worsbrough (Worsbrough CP)	18/03/1991	bird	Picus viridis	Green Woodpecker	Barrow/Worsbro Pk area
SE30	River Dove Valley Worsbrough (Worsbrough CP)	01/05/1991	bird	Picus viridis	Green Woodpecker	several dates
SE30	River Dove Valley Worsbrough (Worsbrough CP)	01/06/1991	bird	Picus viridis	Green Woodpecker	3 dates in month
SE30	River Dove Valley Worsbrough (Worsbrough CP)	30/08/1989	bird	Picus viridis	Green Woodpecker	near reservoir
SE30	River Dove Valley Worsbrough (Worsbrough CP)	28/10/1991	bird	Picus viridis	Green Woodpecker	
SE30	River Dove Valley Worsbrough (Worsbrough CP)	18/07/1990	bird	Picus viridis	Green Woodpecker	
SE30	River Dove Valley Worsbrough (Worsbrough CP)	25/09/1990	bird	Picus viridis	Green Woodpecker	
SE30	River Dove Valley Worsbrough (Worsbrough CP)	01/10/1990	bird	Picus viridis	Green Woodpecker	on three dates
SE30	River Dove Valley Worsbrough (Worsbrough CP)	27/11/1990	bird	Picus viridis	Green Woodpecker	
SE30	River Dove Valley Worsbrough (Worsbrough CP)	01/11/1996	bird	Picus viridis	Green Woodpecker	few dates
SE30	River Dove Valley Worsbrough (Worsbrough CP)	23/12/1990	bird	Picus viridis	Green Woodpecker	

SE30	River Dove Valley Worsbrough (Worsbrough CP)	24/02/1997	bird	Picus viridis	Green Woodpecker	
SE30	River Dove Valley Worsbrough (Worsbrough CP)	22/03/1997	bird	Picus viridis	Green Woodpecker	
SE30	River Dove Valley Worsbrough (Worsbrough CP)	01/03/1998	bird	Picus viridis	Green Woodpecker	
SE30	River Dove Valley Worsbrough (Worsbrough CP)	19/03/1989	bird	Picus viridis	Green Woodpecker	
SE30	River Dove Valley Worsbrough (Worsbrough CP)	30/12/1996	bird	Picus viridis	Green Woodpecker	
SE30	River Dove Valley Worsbrough (Worsbrough CP)	15/06/1990	bird	Picus viridis	Green Woodpecker	
SE30	River Dove Valley Worsbrough (Worsbrough CP)	18/03/1996	bird	Picus viridis	Green Woodpecker	
SE30	River Dove Valley Worsbrough (Worsbrough CP)	05/04/1996	bird	Picus viridis	Green Woodpecker	
SE30	River Dove Valley Worsbrough (Worsbrough CP)	06/07/1996	bird	Picus viridis	Green Woodpecker	
SE30	River Dove Valley Worsbrough (Worsbrough CP)	01/10/1996	bird	Picus viridis	Green Woodpecker	several dates
SE30	River Dove Valley Worsbrough (Worsbrough CP)	01/10/1992	bird	Carduelis chloris	Greenfinch	usual nos
SE30	Rockley Valley	26/12/1992	bird	Carduelis chloris	Greenfinch	
SE30	Rockley Valley	01/01/1993	bird	Carduelis chloris	Greenfinch	
SE30	River Dove Valley Worsbrough (Worsbrough CP)	01/07/1995	bird	Carduelis chloris	Greenfinch	many dates
SE30	River Dove Valley Worsbrough (Worsbrough CP)	26/08/1995	bird	Carduelis chloris	Greenfinch	
SE30	River Dove Valley Worsbrough (Worsbrough CP)	18/09/1995	bird	Carduelis chloris	Greenfinch	
SE30	River Dove Valley Worsbrough (Worsbrough CP)	21/10/1995	bird	Carduelis chloris	Greenfinch	
SE30	River Dove Valley Worsbrough (Worsbrough CP)	30/11/1995	bird	Carduelis chloris	Greenfinch	

SE30	Ward Green	02/12/1995	bird	Carduelis chloris	Greenfinch	
SE30	River Dove Valley Worsbrough (Worsbrough CP)	10/08/1990	bird	Carduelis chloris	Greenfinch	
SE30	River Dove Valley Worsbrough (Worsbrough CP)	14/09/1990	bird	Carduelis chloris	Greenfinch	
SE30	River Dove Valley Worsbrough (Worsbrough CP)	01/10/1990	bird	Carduelis chloris	Greenfinch	
SE30	River Dove Valley Worsbrough (Worsbrough CP)	01/11/1994	bird	Carduelis chloris	Greenfinch	many dates
SE30	Rockley Valley	20/12/1994	bird	Carduelis chloris	Greenfinch	
SE30	River Dove Valley Worsbrough (Worsbrough CP)	09/02/1995	bird	Carduelis chloris	Greenfinch	
SE30	River Dove Valley Worsbrough (Worsbrough CP)	01/02/1997	bird	Carduelis chloris	Greenfinch	several dates
SE30	River Dove Valley Worsbrough (Worsbrough CP)	01/03/1997	bird	Carduelis chloris	Greenfinch	usual numbers
SE30	River Dove Valley Worsbrough (Worsbrough CP)	19/02/1989	bird	Carduelis chloris	Greenfinch	
SE30	River Dove Valley Worsbrough (Worsbrough CP)	24/10/1993	bird	Carduelis chloris	Greenfinch	
SE30	River Dove Valley Worsbrough (Worsbrough CP)	25/12/1993	bird	Carduelis chloris	Greenfinch	
SE30	River Dove Valley Worsbrough (Worsbrough CP)	01/10/1994	bird	Carduelis chloris	Greenfinch	on many dates
SE30	River Dove Valley Worsbrough (Worsbrough CP)	30/01/1996	bird	Carduelis chloris	Greenfinch	
SE30	River Dove Valley Worsbrough (Worsbrough CP)	11/07/1996	bird	Carduelis chloris	Greenfinch	
SE30	River Dove Valley Worsbrough (Worsbrough CP)	01/09/1996	bird	Carduelis chloris	Greenfinch	few dates
SE30	River Dove Valley Worsbrough (Worsbrough CP)	01/06/1991	bird	Carduelis chloris	Greenfinch	usual numbres
SE30	Rockley Valley	21/01/1992	bird	Carduelis chloris	Greenfinch	

SE30	River Dove Valley Worsbrough (Worsbrough CP)	16/05/1992	bird	Carduelis chloris	Greenfinch	
SE30	River Dove Valley Worsbrough (Worsbrough CP)	29/10/1996	bird	Carduelis chloris	Greenfinch	
SE30	River Dove Valley Worsbrough (Worsbrough CP)	01/11/1996	bird	Carduelis chloris	Greenfinch	many dates
SE30	River Dove Valley Worsbrough (Worsbrough CP)	28/12/1996	bird	Carduelis chloris	Greenfinch	
SE30	River Dove Valley Worsbrough (Worsbrough CP)	22/09/1989	bird	Carduelis chloris	Greenfinch	total in flocks
SE30	River Dove Valley Worsbrough (Worsbrough CP)	04/05/1990	bird	Carduelis chloris	Greenfinch	
SE30	River Dove Valley Worsbrough (Worsbrough CP)	03/06/1990	bird	Carduelis chloris	Greenfinch	
SE353069	Dearne Valley Park	21/02/2013	bird	Carduelis chloris	Greenfinch	Singing.
SE3506	Wadworth Wood	04/08/2003	insect - butterfly	Pieris napi	Green-Veined White	8 seen
SE359067	Cliff Wood LWS	01/01/2010	flowering plant	Alnus incana	Grey Alder	riverside trees and scrub
SE3407	'BARNSLEY MBC'	22/09/2012	flowering plant	Alnus incana	Grey Alder	
SE30	River Dove Valley Worsbrough (Worsbrough CP)	05/11/1995	bird	Ardea cinerea	Grey Heron	
SE30	River Dove Valley Worsbrough (Worsbrough CP)	27/05/1996	bird	Ardea cinerea	Grey Heron	
SE30	Netherwood CP, Dearne valley, Stairfoot	29/12/1991	bird	Ardea cinerea	Grey Heron	in adjacent field
SE30	Worsbrough Reservoir, Dove Valley	07/03/1994	bird	Ardea cinerea	Grey Heron	
SE349075	The Fleets, Dearne Valley, Barnsley	19/02/2013	bird	Ardea cinerea	Grey Heron	
SE348074	The Fleets, Dearne Valley, Barnsley	18/02/2013	bird	Ardea cinerea	Grey Heron	
SE348074	The Fleets, Dearne Valley, Barnsley	26/02/2013	bird	Ardea cinerea	Grey Heron	
SE348077	The Fleets, Dearne Valley, Barnsley	26/02/2013	bird	Ardea cinerea	Grey Heron	
SE360067	Dearne Valley Park	21/02/2013	bird	Ardea cinerea	Grey Heron	
SE348075	Fleets	09/02/2013	bird	Ardea cinerea	Grey Heron	
SE30	River Dove Valley Worsbrough (Worsbrough CP)	07/10/1993	bird	Perdix perdix	Grey Partridge	

SE30	River Dove Valley Worsbrough (Worsbrough CP)	04/01/1994	bird	Perdix perdix	Grey Partridge	
SE30	River Dove Valley Worsbrough (Worsbrough CP)	03/02/1995	bird	Perdix perdix	Grey Partridge	
SE30	River Dove Valley Worsbrough (Worsbrough CP)	01/03/1995	bird	Perdix perdix	Grey Partridge	on several dates
SE30	River Dove Valley Worsbrough (Worsbrough CP)	26/04/1994	bird	Perdix perdix	Grey Partridge	
SE30	River Dove Valley Worsbrough (Worsbrough CP)	01/05/1994	bird	Perdix perdix	Grey Partridge	on few dates
SE30	Rockley Valley	29/09/1992	bird	Perdix perdix	Grey Partridge	
SE30	River Dove Valley Worsbrough (Worsbrough CP)	16/03/1993	bird	Perdix perdix	Grey Partridge	in pairs
SE30	River Dove Valley Worsbrough (Worsbrough CP)	17/10/1994	bird	Perdix perdix	Grey Partridge	
SE30	River Dove Valley Worsbrough (Worsbrough CP)	01/01/1995	bird	Perdix perdix	Grey Partridge	two dates
SE30	River Dove Valley Worsbrough (Worsbrough CP)	01/08/1993	bird	Perdix perdix	Grey Partridge	two dates
SE30	River Dove Valley Worsbrough (Worsbrough CP)	17/09/1993	bird	Perdix perdix	Grey Partridge	
SE30	River Dove Valley Worsbrough (Worsbrough CP)	26/10/1990	bird	Perdix perdix	Grey Partridge	
SE30	River Dove Valley Worsbrough (Worsbrough CP)	01/11/1990	bird	Perdix perdix	Grey Partridge	sev dates
SE30	River Dove Valley Worsbrough (Worsbrough CP)	27/02/1994	bird	Perdix perdix	Grey Partridge	
SE30	River Dove Valley Worsbrough (Worsbrough CP)	01/03/1994	bird	Perdix perdix	Grey Partridge	few dates
SE30	River Dove Valley Worsbrough (Worsbrough CP)	22/07/1992	bird	Perdix perdix	Grey Partridge	
SE30	River Dove Valley Worsbrough (Worsbrough CP)	10/08/1992	bird	Perdix perdix	Grey Partridge	

SE30	River Dove Valley Worsbrough (Worsbrough CP)	29/10/1988	bird	Perdix perdix	Grey Partridge	
SE30	River Dove Valley Worsbrough (Worsbrough CP)	01/09/1989	bird	Perdix perdix	Grey Partridge	
SE30	River Dove Valley Worsbrough (Worsbrough CP)	16/04/1993	bird	Perdix perdix	Grey Partridge	in pairs
SE30	River Dove Valley Worsbrough (Worsbrough CP)	01/05/1993	bird	Perdix perdix	Grey Partridge	on two dates
SE30	River Dove Valley Worsbrough (Worsbrough CP)	01/05/1990	bird	Perdix perdix	Grey Partridge	
SE30	River Dove Valley Worsbrough (Worsbrough CP)	26/09/1990	bird	Perdix perdix	Grey Partridge	
SE30	Rockley Valley	17/01/1987	bird	Perdix perdix	Grey Partridge	
SE30	River Dove Valley Worsbrough (Worsbrough CP)	28/11/1987	bird	Perdix perdix	Grey Partridge	
SE30	River Dove Valley Worsbrough (Worsbrough CP)	07/12/1990	bird	Perdix perdix	Grey Partridge	
SE30	River Dove Valley Worsbrough (Worsbrough CP)	01/06/1991	bird	Perdix perdix	Grey Partridge	
SE30	River Dove Valley Worsbrough (Worsbrough CP)	14/02/1988	bird	Perdix perdix	Grey Partridge	
SE30	River Dove Valley Worsbrough (Worsbrough CP)	23/09/1988	bird	Perdix perdix	Grey Partridge	
SE30	River Dove Valley Worsbrough (Worsbrough CP)	16/07/1996	bird	Perdix perdix	Grey Partridge	
SE30	River Dove Valley Worsbrough (Worsbrough CP)	05/10/1996	bird	Perdix perdix	Grey Partridge	
SE30	River Dove Valley Worsbrough (Worsbrough CP)	06/10/1989	bird	Perdix perdix	Grey Partridge	
SE30	Sewage Works, Worsbrough, Dove valley	01/01/1990	bird	Perdix perdix	Grey Partridge	
SE30	River Dove Valley Worsbrough (Worsbrough CP)	01/03/1997	bird	Perdix perdix	Grey Partridge	few dates

SE30	River Dove Valley Worsbrough (Worsbrough CP)	07/10/2003	bird	Perdix perdix	Grey Partridge	
SE30	River Dove Valley Worsbrough (Worsbrough CP)	28/11/1996	bird	Perdix perdix	Grey Partridge	
SE30	River Dove Valley Worsbrough (Worsbrough CP)	01/12/1996	bird	Perdix perdix	Grey Partridge	on 2 dates
SE30	River Dove Valley Worsbrough (Worsbrough CP)	01/12/1987	bird	Perdix perdix	Grey Partridge	
SE30	River Dove Valley Worsbrough (Worsbrough CP)	27/01/1988	bird	Perdix perdix	Grey Partridge	
SE30	River Dove Valley Worsbrough (Worsbrough CP)	01/05/1996	bird	Perdix perdix	Grey Partridge	on six dates
SE30	River Dove Valley Worsbrough (Worsbrough CP)	01/06/1996	bird	Perdix perdix	Grey Partridge	
SE30	River Dove Valley Worsbrough (Worsbrough CP)	28/08/1995	bird	Perdix perdix	Grey Partridge	
SE30	River Dove Valley Worsbrough (Worsbrough CP)	01/09/1995	bird	Perdix perdix	Grey Partridge	two dates
SE30	River Dove Valley Worsbrough (Worsbrough CP)	11/01/1996	bird	Perdix perdix	Grey Partridge	
SE30	River Dove Valley Worsbrough (Worsbrough CP)	01/02/1996	bird	Perdix perdix	Grey Partridge	few dates
SE30	River Dove Valley Worsbrough (Worsbrough CP)	01/03/1996	bird	Perdix perdix	Grey Partridge	on few dates
SE30	River Dove Valley Worsbrough (Worsbrough CP)	01/04/1996	bird	Perdix perdix	Grey Partridge	several dates
SE30	River Dove Valley Worsbrough (Worsbrough CP)	14/07/1994	bird	Perdix perdix	Grey Partridge	
SE30	River Dove Valley Worsbrough (Worsbrough CP)	24/09/1994	bird	Perdix perdix	Grey Partridge	
SE30	Barrow Colliery Barnsley	01/01/2005	bird	Perdix perdix	Grey Partridge	breeding
SE30	Cliff Wood LWS	17/10/2011	terrestrial mammal	Sciurus carolinensis	Grey Squirrel	live
SE348071	'BARNSLEY MBC'	19/02/2013	terrestrial mammal	Sciurus carolinensis	Grey Squirrel	
SE359067	Cliff Wood LWS	05/07/2013	terrestrial mammal	Sciurus carolinensis	Grey Squirrel	
SE3305	'BARNSLEY MBC'	20/09/1983	terrestrial mammal	Sciurus carolinensis	Grey Squirrel	1

SE30	'BARNSLEY MBC'	15/09/1983	terrestrial mammal	Sciurus carolinensis	Grey Squirrel	1 in garden
SE30	Silkstone Fall Wood LWS	24/07/1983	terrestrial mammal	Sciurus carolinensis	Grey Squirrel	
SE30	'BARNSLEY MBC'	24/07/1983	terrestrial mammal	Sciurus carolinensis	Grey Squirrel	
SE30		07/09/1991	terrestrial mammal	Sciurus carolinensis	Grey Squirrel	1
SE30	'BARNSLEY MBC'	16/05/1991	terrestrial mammal	Sciurus carolinensis	Grey Squirrel	2
SE30	'BARNSLEY MBC'	07/09/1991	terrestrial mammal	Sciurus carolinensis	Grey Squirrel	1
SE30	'BARNSLEY MBC'	14/10/1991	terrestrial mammal	Sciurus carolinensis	Grey Squirrel	1
SE30	'BARNSLEY MBC'	28/10/1991	terrestrial mammal	Sciurus carolinensis	Grey Squirrel	1
SE3305	'BARNSLEY MBC'	20/09/1983	terrestrial mammal	Sciurus carolinensis	Grey Squirrel	1
SE30	'BARNSLEY MBC'	15/09/1983	terrestrial mammal	Sciurus carolinensis	Grey Squirrel	1 in garden
SE30	'BARNSLEY MBC'	01/01/1983	terrestrial mammal	Sciurus carolinensis	Grey Squirrel	
SE30	'BARNSLEY MBC'	01/01/1983	terrestrial mammal	Sciurus carolinensis	Grey Squirrel	4 records all in Barnsley town centre
SE3505	Woolley Bank Wood	14/05/1991	terrestrial mammal	Sciurus carolinensis	Grey Squirrel	1
SE30	'BARNSLEY MBC'	21/10/1991	terrestrial mammal	Sciurus carolinensis	Grey Squirrel	Corpse
SE3505	Woolley Bank Wood	14/05/1991	terrestrial mammal	Sciurus carolinensis	Grey Squirrel	1
SE30	Barnsley centre	01/01/1983	terrestrial mammal	Sciurus carolinensis	Grey Squirrel	4 records all in Barnsley town centre
SE30	'BARNSLEY MBC'	01/01/1983	terrestrial mammal	Sciurus carolinensis	Grey Squirrel	
SE30	Bell Bank Wood	21/10/1991	terrestrial mammal	Sciurus carolinensis	Grey Squirrel	Corpse
SE30	Bell Bank Wood	16/05/1991	terrestrial mammal	Sciurus carolinensis	Grey Squirrel	2
SE30	Bell Bank Wood	14/10/1991	terrestrial mammal	Sciurus carolinensis	Grey Squirrel	1
SE30	Bell Bank Wood	28/10/1991	terrestrial mammal	Sciurus carolinensis	Grey Squirrel	1
SE30	River Dove Valley Worsbrough (Worsbrough CP)	01/05/1995	bird	Motacilla cinerea	Grey Wagtail	few dates
SE30	River Dove Valley Worsbrough (Worsbrough CP)	13/08/1994	bird	Motacilla cinerea	Grey Wagtail	
SE30	River Dove Valley Worsbrough (Worsbrough CP)	01/09/1994	bird	Motacilla cinerea	Grey Wagtail	two dates
SE30	River Dove Valley Worsbrough (Worsbrough CP)	01/11/1994	bird	Motacilla cinerea	Grey Wagtail	several dates
SE30	River Dove Valley Worsbrough (Worsbrough CP)	01/01/1995	bird	Motacilla cinerea	Grey Wagtail	several dates
SE30	River Dove Valley Worsbrough (Worsbrough CP)	01/03/1995	bird	Motacilla cinerea	Grey Wagtail	on several dates
SE30	River Dove Valley Worsbrough (Worsbrough CP)	01/04/1995	bird	Motacilla cinerea	Grey Wagtail	several dates
SE30	River Dove Valley Worsbrough (Worsbrough CP)	14/08/1993	bird	Motacilla cinerea	Grey Wagtail	
SE30	River Dove Valley Worsbrough (Worsbrough CP)	18/09/1993	bird	Motacilla cinerea	Grey Wagtail	

SE30	River Dove Valley Worsbrough (Worsbrough CP)	01/11/1993	bird	Motacilla cinerea	Grey Wagtail	many dates
SE30	River Dove Valley Worsbrough (Worsbrough CP)	01/12/1993	bird	Motacilla cinerea	Grey Wagtail	many dates
SE30	River Dove Valley Worsbrough (Worsbrough CP)	07/06/1994	bird	Motacilla cinerea	Grey Wagtail	
SE30	River Dove Valley Worsbrough (Worsbrough CP)	18/07/1994	bird	Motacilla cinerea	Grey Wagtail	
SE30	River Dove Valley Worsbrough (Worsbrough CP)	06/11/1992	bird	Motacilla cinerea	Grey Wagtail	
SE30	River Dove Valley Worsbrough (Worsbrough CP)	01/12/1992	bird	Motacilla cinerea	Grey Wagtail	on sev dates
SE30	River Dove Valley Worsbrough (Worsbrough CP)	01/02/1993	bird	Motacilla cinerea	Grey Wagtail	few dates
SE30	River Dove Valley Worsbrough (Worsbrough CP)	01/03/1993	bird	Motacilla cinerea	Grey Wagtail	sev dates
SE30	River Dove Valley Worsbrough (Worsbrough CP)	28/06/1993	bird	Motacilla cinerea	Grey Wagtail	
SE30	River Dove Valley Worsbrough (Worsbrough CP)	30/07/1993	bird	Motacilla cinerea	Grey Wagtail	
SE30	River Dove Valley Worsbrough (Worsbrough CP)	01/04/1992	bird	Motacilla cinerea	Grey Wagtail	several dates
SE30	River Dove Valley Worsbrough (Worsbrough CP)	01/05/1992	bird	Motacilla cinerea	Grey Wagtail	several dates
SE30	River Dove Valley Worsbrough (Worsbrough CP)	26/06/1992	bird	Motacilla cinerea	Grey Wagtail	
SE30	River Dove Valley Worsbrough (Worsbrough CP)	13/07/1992	bird	Motacilla cinerea	Grey Wagtail	
SE30	River Dove Valley Worsbrough (Worsbrough CP)	21/08/1992	bird	Motacilla cinerea	Grey Wagtail	
SE30	River Dove Valley Worsbrough (Worsbrough CP)	12/09/1992	bird	Motacilla cinerea	Grey Wagtail	

SE30	River Dove Valley Worsbrough (Worsbrough CP)	26/07/1991	bird	Motacilla cinerea	Grey Wagtail	
SE30	River Dove Valley Worsbrough (Worsbrough CP)	12/08/1991	bird	Motacilla cinerea	Grey Wagtail	
SE30	River Dove Valley Worsbrough (Worsbrough CP)	01/10/1991	bird	Motacilla cinerea	Grey Wagtail	several dates
SE30	River Dove Valley Worsbrough (Worsbrough CP)	29/11/1991	bird	Motacilla cinerea	Grey Wagtail	
SE30	River Dove Valley Worsbrough (Worsbrough CP)	01/12/1991	bird	Motacilla cinerea	Grey Wagtail	several dates
SE30	River Dove Valley Worsbrough (Worsbrough CP)	04/01/1992	bird	Motacilla cinerea	Grey Wagtail	
SE30	River Dove Valley Worsbrough (Worsbrough CP)	16/01/1991	bird	Motacilla cinerea	Grey Wagtail	
SE30	River Dove Valley Worsbrough (Worsbrough CP)	01/02/1991	bird	Motacilla cinerea	Grey Wagtail	on several dates
SE30	River Dove Valley Worsbrough (Worsbrough CP)	01/03/1991	bird	Motacilla cinerea	Grey Wagtail	on few dates
SE30	River Dove Valley Worsbrough (Worsbrough CP)	15/04/1991	bird	Motacilla cinerea	Grey Wagtail	
SE30	River Dove Valley Worsbrough (Worsbrough CP)	22/04/1991	bird	Motacilla cinerea	Grey Wagtail	
SE30	River Dove Valley Worsbrough (Worsbrough CP)	19/06/1991	bird	Motacilla cinerea	Grey Wagtail	
SE30	River Dove Valley Worsbrough (Worsbrough CP)	14/08/1990	bird	Motacilla cinerea	Grey Wagtail	
SE30	River Dove Valley Worsbrough (Worsbrough CP)	10/09/1990	bird	Motacilla cinerea	Grey Wagtail	
SE30	River Dove Valley Worsbrough (Worsbrough CP)	01/10/1990	bird	Motacilla cinerea	Grey Wagtail	on sev dates
SE30	River Dove Valley Worsbrough (Worsbrough CP)	28/11/1990	bird	Motacilla cinerea	Grey Wagtail	

SE30	River Dove Valley Worsbrough (Worsbrough CP)	10/12/1990	bird	Motacilla cinerea	Grey Wagtail	
SE30	River Dove Valley Worsbrough (Worsbrough CP)	04/01/1991	bird	Motacilla cinerea	Grey Wagtail	
SE30	River Dove Valley Worsbrough (Worsbrough CP)	26/08/1989	bird	Motacilla cinerea	Grey Wagtail	
SE30	River Dove Valley Worsbrough (Worsbrough CP)	21/09/1989	bird	Motacilla cinerea	Grey Wagtail	
SE30	River Dove Valley Worsbrough (Worsbrough CP)	23/09/1989	bird	Motacilla cinerea	Grey Wagtail	
SE30	River Dove Valley Worsbrough (Worsbrough CP)	07/10/1989	bird	Motacilla cinerea	Grey Wagtail	
SE30	River Dove Valley Worsbrough (Worsbrough CP)	07/06/1990	bird	Motacilla cinerea	Grey Wagtail	
SE30	River Dove Valley Worsbrough (Worsbrough CP)	22/07/1990	bird	Motacilla cinerea	Grey Wagtail	
SE30	River Dove Valley Worsbrough (Worsbrough CP)	01/03/1997	bird	Motacilla cinerea	Grey Wagtail	on a few dates
SE30	River Dove Valley Worsbrough (Worsbrough CP)	01/03/1998	bird	Motacilla cinerea	Grey Wagtail	
SE30	River Dove Valley Worsbrough (Worsbrough CP)	01/01/1989	bird	Motacilla cinerea	Grey Wagtail	several dates
SE30	River Dove Valley Worsbrough (Worsbrough CP)	01/02/1989	bird	Motacilla cinerea	Grey Wagtail	several dates
SE30	River Dove Valley Worsbrough (Worsbrough CP)	05/05/1989	bird	Motacilla cinerea	Grey Wagtail	
SE30	River Dove Valley Worsbrough (Worsbrough CP)	01/07/1989	bird	Motacilla cinerea	Grey Wagtail	several dates
SE30	River Dove Valley Worsbrough (Worsbrough CP)	01/06/1996	bird	Motacilla cinerea	Grey Wagtail	on few dates
SE30	River Dove Valley Worsbrough (Worsbrough CP)	07/07/1996	bird	Motacilla cinerea	Grey Wagtail	

SE30	River Dove Valley Worsbrough (Worsbrough CP)	05/09/1996	bird	Motacilla cinerea	Grey Wagtail	also on 9th
SE30	River Dove Valley Worsbrough (Worsbrough CP)	01/10/1996	bird	Motacilla cinerea	Grey Wagtail	several dates
SE30	River Dove Valley Worsbrough (Worsbrough CP)	01/11/1996	bird	Motacilla cinerea	Grey Wagtail	few dates
SE30	River Dove Valley Worsbrough (Worsbrough CP)	09/12/1996	bird	Motacilla cinerea	Grey Wagtail	
SE30	River Dove Valley Worsbrough (Worsbrough CP)	01/10/1995	bird	Motacilla cinerea	Grey Wagtail	many dates
SE30	River Dove Valley Worsbrough (Worsbrough CP)	01/11/1995	bird	Motacilla cinerea	Grey Wagtail	several dates
SE30	River Dove Valley Worsbrough (Worsbrough CP)	01/01/1996	bird	Motacilla cinerea	Grey Wagtail	several dates
SE30	River Dove Valley Worsbrough (Worsbrough CP)	01/02/1996	bird	Motacilla cinerea	Grey Wagtail	several dates
SE30	River Dove Valley Worsbrough (Worsbrough CP)	01/03/1996	bird	Motacilla cinerea	Grey Wagtail	many dates
SE30	River Dove Valley Worsbrough (Worsbrough CP)	01/04/1996	bird	Motacilla cinerea	Grey Wagtail	several dates
SE30	Rockley Valley	21/05/1995	bird	Motacilla cinerea	Grey Wagtail	
SE30	River Dove Valley Worsbrough (Worsbrough CP)	01/06/1995	bird	Motacilla cinerea	Grey Wagtail	few dates
SE30	River Dove Valley Worsbrough (Worsbrough CP)	22/07/1995	bird	Motacilla cinerea	Grey Wagtail	
SE30	River Dove Valley Worsbrough (Worsbrough CP)	24/08/1995	bird	Motacilla cinerea	Grey Wagtail	
SE30	River Dove Valley Worsbrough (Worsbrough CP)	08/09/1995	bird	Motacilla cinerea	Grey Wagtail	
SE360067	Dearne Valley Park	24/07/2013	flowering plant	Salix cinerea	Grey Willow	
SE3506	Hoyle Mill	30/10/2006	moss	Grimmia pulvinata	Grey-cushioned Grimmia	
SE3407	'BARNSLEY MBC'	22/09/2012	flowering plant	Aegopodium podagraria	Ground-Elder	
SE343048	'BARNSLEY MBC'	10/06/2012	flowering plant	Aegopodium podagraria	Ground-Elder	a large patch on edge of field, uncommon in the Worsbrough area
SE3407	'BARNSLEY MBC'	22/09/2012	flowering plant	Senecio vulgaris	Groundsel	
SE342064	Barnsley centre	21/03/2012	flowering plant	Senecio vulgaris	Groundsel	

SE342065	Barnsley centre	21/03/2012	flowering plant	Senecio vulgaris	Groundsel	
SE3407	'BARNSLEY MBC'	22/09/2012	flowering plant	Viburnum opulus	Guelder-Rose	
SE356070	Cliff Wood LWS	01/08/2003	flowering plant	Viburnum opulus	Guelder-Rose	
SE342066	Barnsley centre	21/03/2012	flowering plant	Cardamine hirsuta	Hairy Bitter-cress	
SE342065	Barnsley centre	21/03/2012	flowering plant	Cardamine hirsuta	Hairy Bitter-cress	
SE3407	'BARNSLEY MBC'	22/09/2012	flowering plant	Bromopsis ramosa	Hairy Brome	
SE360068	Cliff Wood LWS	01/08/2003	flowering plant	Bromopsis ramosa	Hairy Brome	
SE356070	Cliff Wood LWS	01/08/2003	flowering plant	Vicia hirsuta	Hairy Tare	
SE360067	Cliff Wood LWS	01/01/2010	flowering plant	Juncus inflexus	Hard Rush	swamp, scattered scrub
SE360067	Dearne Valley Park	24/07/2013	flowering plant	Juncus inflexus	Hard Rush	Locally abundant
SE356070	Cliff Wood LWS	01/08/2003	flowering plant	Juncus inflexus	Hard Rush	
SE342066	Barnsley centre	21/03/2012	fern	Phyllitis scolopendrium	Hart's-tongue	Growing on wall along western boundary.
SE338073	'BARNSLEY MBC'	10/07/1983	fern	Phyllitis scolopendrium	Hart's-Tongue	
SE3407	'BARNSLEY MBC'	22/09/2012	fern	Phyllitis scolopendrium	Hart's-Tongue	
SE347068	'BARNSLEY MBC'	19/02/2013	fern	Phyllitis scolopendrium	Hart's-tongue	Single plant in stone wall on eastern side of road.
SE356068	Dearne Valley Park	21/02/2013	fern	Phyllitis scolopendrium	Hart's-tongue	Few plants on stone supports.
SE3305	Locke Park	16/07/2007	moss	Plagiomnium undulatum	Hart's-tongue Thyme-moss	
SE30	'BARNSLEY MBC'	01/01/1988	terrestrial mammal	Micromys minutus	Harvest Mouse	1 freshly dead
SE30	Rockley Valley	07/08/1995	bird	Coccothraustes coccothraustes	Hawfinch	
SE30	Rockley Valley	28/12/1995	bird	Coccothraustes coccothraustes	Hawfinch	
SE30	Rockley Valley	28/01/1996	bird	Coccothraustes coccothraustes	Hawfinch	
SE30	Rockley Valley	17/02/1996	bird	Coccothraustes coccothraustes	Hawfinch	
SE30	Rockley Valley	22/03/1996	bird	Coccothraustes coccothraustes	Hawfinch	
SE30	Rockley Valley	29/12/1996	bird	Coccothraustes coccothraustes	Hawfinch	
SE30	Rockley Valley	25/12/1993	bird	Coccothraustes coccothraustes	Hawfinch	
SE30	Rockley Valley	15/01/1994	bird	Coccothraustes coccothraustes	Hawfinch	
SE30	Rockley Valley	17/02/1992	bird	Coccothraustes coccothraustes	Hawfinch	
SE30	Rockley Valley	03/03/1992	bird	Coccothraustes coccothraustes	Hawfinch	
SE30	Rockley Valley	02/01/1995	bird	Coccothraustes coccothraustes	Hawfinch	
SE30	Rockley Valley	12/02/1995	bird	Coccothraustes coccothraustes	Hawfinch	
SE30	Rockley Valley	01/02/1993	bird	Coccothraustes coccothraustes	Hawfinch	max incl singing males
SE30	Rockley Valley	13/03/1993	bird	Coccothraustes coccothraustes	Hawfinch	
SE30	Rockley Valley	15/02/1991	bird	Coccothraustes coccothraustes	Hawfinch	
SE30	Stainborough	02/03/1991	bird	Coccothraustes coccothraustes	Hawfinch	
SE30	Rockley Valley	24/04/1994	bird	Coccothraustes coccothraustes	Hawfinch	
SE30	Rockley Valley	01/12/1994	bird	Coccothraustes coccothraustes	Hawfinch	on two dates
SE30	Rockley Valley	01/05/1991	bird	Coccothraustes coccothraustes	Hawfinch	
SE30	Rockley Valley	31/01/1992	bird	Coccothraustes coccothraustes	Hawfinch	
SE30	Stainborough	13/04/1990	bird	Coccothraustes coccothraustes	Hawfinch	
SE30	Stainborough	22/04/1990	bird	Coccothraustes coccothraustes	Hawfinch	
SE30	Rockley Valley	25/01/1993	bird	Coccothraustes coccothraustes	Hawfinch	
SE30	Rockley Valley	30/01/1993	bird	Coccothraustes coccothraustes	Hawfinch	
SE30	Stainborough	13/05/1990	bird	Coccothraustes coccothraustes	Hawfinch	
SE30	Rockley Valley	27/01/1991	bird	Coccothraustes coccothraustes	Hawfinch	
SE30	Rockley Valley	24/04/1990	bird	Coccothraustes coccothraustes	Hawfinch	
SE30	Stainborough	05/05/1990	bird	Coccothraustes coccothraustes	Hawfinch	
SE30	Rockley Valley	10/04/1991	bird	Coccothraustes coccothraustes	Hawfinch	
SE30	Rockley Valley	26/04/1991	bird	Coccothraustes coccothraustes	Hawfinch	
SE30	Rockley Valley	18/01/1989	bird	Coccothraustes coccothraustes	Hawfinch	

SE30	BTO, Barnsley	01/04/1989	bird	Coccothraustes coccothraustes	Hawfinch	
SE3306	Stainborough (Wentworth Castle) Park	26/02/2009	bird	Coccothraustes coccothraustes	Hawfinch	Between: 13:00-13:00. Spotted several times over the last few weeks, appear to be resident
SE3407	'BARNSLEY MBC'	22/09/2012	flowering plant	Hieracium aggregatum	Hawkweed	
SE359069	Cliff Wood LWS	01/01/2010	flowering plant	Crataegus monogyna	Hawthorn	broadleaved plantation
SE359066	Cliff Wood LWS	01/01/2010	flowering plant	Crataegus monogyna	Hawthorn	broadleaved plantation
SE360067	Cliff Wood LWS	01/01/2010	flowering plant	Crataegus monogyna	Hawthorn	swamp, scattered scrub
SE348077	Old Mill Lane Culvert Bat Roost	01/09/2010	flowering plant	Crataegus monogyna	Hawthorn	
SE349074	Old Mill Lane Culvert Bat Roost	01/09/2010	flowering plant	Crataegus monogyna	Hawthorn	
SE351073	Old Mill Lane Culvert Bat Roost	01/09/2010	flowering plant	Crataegus monogyna	Hawthorn	
SE3407	Old Mill Lane Culvert Bat Roost	01/09/2010	flowering plant	Crataegus monogyna	Hawthorn	
SE350076	'BARNSLEY MBC'	01/10/2006	flowering plant	Crataegus monogyna	Hawthorn	
SE360068	Cliff Wood LWS	01/08/2003	flowering plant	Crataegus monogyna	Hawthorn	
SE356070	Cliff Wood LWS	01/08/2003	flowering plant	Crataegus monogyna	Hawthorn	
SE359068	Cliff Wood LWS	14/09/2013	flowering plant	Crataegus monogyna	Hawthorn	
SE359069	Cliff Wood LWS	01/01/2010	flowering plant	Corylus avellana	Hazel	broadleaved plantation
SE3407	'BARNSLEY MBC'	22/09/2012	flowering plant	Corylus avellana	Hazel	
SE348077	Old Mill Lane Culvert Bat Roost	01/09/2010	flowering plant	Corylus avellana	Hazel	
SE349074	Old Mill Lane Culvert Bat Roost	01/09/2010	flowering plant	Corylus avellana	Hazel	
SE3407	Old Mill Lane Culvert Bat Roost	01/09/2010	flowering plant	Corylus avellana	Hazel	
SE348074	Old Mill Lane Culvert Bat Roost	01/09/2010	flowering plant	Corylus avellana	Hazel	
SE359067	Cliff Wood LWS	05/07/2013	flowering plant	Corylus avellana	Hazel	
SE360068	Cliff Wood LWS	01/08/2003	flowering plant	Corylus avellana	Hazel	
SE358069	Cliff Wood LWS	01/08/2003	flowering plant	Corylus avellana	Hazel	
SE342074	'BARNSLEY MBC'	04/06/2014	flowering plant	Corylus avellana	Hazel	
SE3407	'BARNSLEY MBC'	22/09/2012	flowering plant	Galium saxatile	Heath Bedstraw	
SE356070	Cliff Wood LWS	01/08/2003	flowering plant	Galium saxatile	Heath Bedstraw	
SE30	Worsbrough Reservoir LWS	01/01/1987	flowering plant	Senecio sylvaticus	Heath Groundsel	
SE3407	Honeywell	22/11/2006	moss	Hypnum jutlandicum	Heath Plait-moss	
SE3505	Measborough Dike	22/02/2007	moss	Campylopus introflexus	Heath Star Moss	
SE3407	Honeywell	22/11/2006	moss	Campylopus introflexus	Heath Star Moss	
SE360060	Dearne Valley Park	11/06/1984	flowering plant	Calluna vulgaris	Heather	
SE347074	'BARNSLEY MBC'	25/01/2009	bird	Prunella modularis	Hedge Accentor	
SE341072	'BARNSLEY MBC'	25/01/2009	bird	Prunella modularis	Hedge Accentor	
SE350068	'BARNSLEY MBC'	25/01/2009	bird	Prunella modularis	Hedge Accentor	
SE351049	'BARNSLEY MBC'	25/01/2009	bird	Prunella modularis	Hedge Accentor	
SE353059	'BARNSLEY MBC'	25/01/2009	bird	Prunella modularis	Hedge Accentor	
SE355074	'BARNSLEY MBC'	25/01/2009	bird	Prunella modularis	Hedge Accentor	
SE352054	'BARNSLEY MBC'	25/01/2009	bird	Prunella modularis	Hedge Accentor	
SE337065	'BARNSLEY MBC'	25/01/2009	bird	Prunella modularis	Hedge Accentor	
SE344077	'BARNSLEY MBC'	25/01/2009	bird	Prunella modularis	Hedge Accentor	

SE345076	'BARNSLEY MBC'	25/01/2009	bird	Prunella modularis	Hedge Accentor	
SE337054	'BARNSLEY MBC'	25/01/2009	bird	Prunella modularis	Hedge Accentor	
SE340065	'BARNSLEY MBC'	25/01/2009	bird	Prunella modularis	Hedge Accentor	
SE341067	'BARNSLEY MBC'	25/01/2009	bird	Prunella modularis	Hedge Accentor	
SE345076	'BARNSLEY MBC'	25/01/2009	bird	Prunella modularis	Hedge Accentor	
SE341074	'BARNSLEY MBC'	25/01/2009	bird	Prunella modularis	Hedge Accentor	
SE338071	'BARNSLEY MBC'	25/01/2009	bird	Prunella modularis	Hedge Accentor	
SE337054	'BARNSLEY MBC'	25/01/2009	bird	Prunella modularis	Hedge Accentor	
SE335054	'BARNSLEY MBC'	25/01/2009	bird	Prunella modularis	Hedge Accentor	
SE336063	'BARNSLEY MBC'	25/01/2009	bird	Prunella modularis	Hedge Accentor	
SE340065	'BARNSLEY MBC'	25/01/2009	bird	Prunella modularis	Hedge Accentor	
SE333063	'BARNSLEY MBC'	25/01/2009	bird	Prunella modularis	Hedge Accentor	
SE337074	'BARNSLEY MBC'	25/01/2009	bird	Prunella modularis	Hedge Accentor	
SE350068	'BARNSLEY MBC'	25/01/2009	bird	Prunella modularis	Hedge Accentor	
SE347074	'BARNSLEY MBC'	25/01/2009	bird	Prunella modularis	Hedge Accentor	
SE353059	'BARNSLEY MBC'	25/01/2009	bird	Prunella modularis	Hedge Accentor	
SE355074	'BARNSLEY MBC'	25/01/2009	bird	Prunella modularis	Hedge Accentor	
SE336063	'BARNSLEY MBC'	25/01/2009	bird	Prunella modularis	Hedge Accentor	
SE344077	'BARNSLEY MBC'	25/01/2009	bird	Prunella modularis	Hedge Accentor	
SE341072	'BARNSLEY MBC'	25/01/2009	bird	Prunella modularis	Hedge Accentor	
SE341074	'BARNSLEY MBC'	25/01/2009	bird	Prunella modularis	Hedge Accentor	
SE351049	'BARNSLEY MBC'	25/01/2009	bird	Prunella modularis	Hedge Accentor	
SE335054	'BARNSLEY MBC'	25/01/2009	bird	Prunella modularis	Hedge Accentor	
SE338071	'BARNSLEY MBC'	25/01/2009	bird	Prunella modularis	Hedge Accentor	
SE337065	'BARNSLEY MBC'	25/01/2009	bird	Prunella modularis	Hedge Accentor	
SE333063	'BARNSLEY MBC'	25/01/2009	bird	Prunella modularis	Hedge Accentor	
SE341067	'BARNSLEY MBC'	25/01/2009	bird	Prunella modularis	Hedge Accentor	
SE352054	'BARNSLEY MBC'	25/01/2009	bird	Prunella modularis	Hedge Accentor	
SE337074	'BARNSLEY MBC'	25/01/2009	bird	Prunella modularis	Hedge Accentor	
SE359067	Cliff Wood LWS	05/07/2013	flowering plant	Calystegia sepium	Hedge Bindweed	
SE356070	Cliff Wood LWS	01/08/2003	flowering plant	Calystegia sepium	Hedge Bindweed	
SE360066	Dearne Valley Park	24/07/2013	insect - butterfly	Pyronia tithonus	Hedge Brown	Several on different parts of the site
SE360068	Cliff Wood LWS	01/08/2003	insect - butterfly	Pyronia tithonus	Hedge Brown	
SE359066	Cliff Wood LWS	01/01/2010	flowering plant	Stachys sylvatica	Hedge Woundwort	broadleaved plantation
SE3407	'BARNSLEY MBC'	22/09/2012	flowering plant	Stachys sylvatica	Hedge Woundwort	
SE360067	Dearne Valley Park	24/07/2013	flowering plant	Stachys sylvatica	Hedge Woundwort	
SE3405	Worsbrough	29/04/2012	terrestrial mammal	Erinaceus europaeus	Hedgehog	Released from rehabilitation and care
SE3507	'BARNSLEY MBC'	25/04/2012	terrestrial mammal	Erinaceus europaeus	Hedgehog	Released from rehabilitation and care
SE356068	Barnsley Canal: Old Mill	13/06/2005	insect - beetle (Coleoptera)	Helophorus aequalis	Helophorus aequalis	
SE344048	'BARNSLEY MBC'	16/06/2013	flowering plant	Conium maculatum	Hemlock	
SE359067	Cliff Wood LWS	20/05/2009	flowering plant	Oenanthe crocata	Hemlock Water-Dropwort	one plant on edge of small pond
SE30	River Dove Valley Worsbrough (Worsbrough CP)	26/05/1991	bird	Circus cyaneus	Hen Harrier	Species uncertain. Arrived from SW high 17.25, left to E at 17.33
SE359066	Cliff Wood LWS	01/01/2010	flowering plant	Geum urbanum	Herb Bennet	broadleaved plantation
SE3407	'BARNSLEY MBC'	22/09/2012	flowering plant	Geum urbanum	Herb Bennet	
SE348077	Old Mill Lane Culvert Bat Roost	01/09/2010	flowering plant	Geum urbanum	Herb Bennet	
SE349074	Old Mill Lane Culvert Bat Roost	01/09/2010	flowering plant	Geum urbanum	Herb Bennet	

SE360068	Cliff Wood LWS	05/07/2013	flowering plant	Geum urbanum	Herb Bennet	
SE358067	Dearne Valley Park	24/07/2013	flowering plant	Geum urbanum	Herb Bennet	
SE3407	'BARNSLEY MBC'	22/09/2012	flowering plant	Geranium robertianum	Herb-Robert	
SE342074	'BARNSLEY MBC'	04/06/2014	flowering plant	Geranium robertianum	Herb-Robert	
SE30	River Dove Valley Worsbrough (Worsbrough CP)	24/11/1995	bird	Larus argentatus	Herring Gull	
SE30	Dovecliffe	21/12/1980	bird	Larus argentatus	Herring Gull	
SE3407	Fleets	02/07/1988	insect - true fly (Diptera)	Hilara interstincta	Hilara interstincta	
SE30	Rockley Valley	19/05/1996	bird	Falco subbuteo	Hobby	
SE30	BTO, Barnsley	01/04/1989	bird	Falco subbuteo	Hobby	
SE30	River Dove Valley Worsbrough (Worsbrough CP)	09/08/1991	bird	Falco subbuteo	Hobby	
SE30	River Dove Valley Worsbrough (Worsbrough CP)	01/08/1992	bird	Falco subbuteo	Hobby	Hirundines
SE30	River Dove Valley Worsbrough (Worsbrough CP)	26/09/1994	bird	Falco subbuteo	Hobby	
SE3407	'BARNSLEY MBC'	22/09/2012	flowering plant	Heracleum sphondylium	Hogweed	
SE360068	Cliff Wood LWS	05/07/2013	flowering plant	Heracleum sphondylium	Hogweed	
SE356070	Cliff Wood LWS	01/08/2003	flowering plant	Heracleum sphondylium	Hogweed	
SE3407	'BARNSLEY MBC'	22/09/2012	flowering plant	Ilex aquifolium	Holly	
SE358069	Cliff Wood LWS	01/08/2003	flowering plant	Ilex aquifolium	Holly	
SE341071	'BARNSLEY MBC'	04/06/2014	flowering plant	Ilex aquifolium	Holly	
SE3407	'BARNSLEY MBC'	22/09/2012	flowering plant	Lonicera periclymenum	Honeysuckle	
SE360067	Dearne Valley Park	24/07/2013	flowering plant	Lonicera periclymenum	Honeysuckle	
SE3505	Kendray	22/02/2007	moss	Orthotrichum cupulatum	Hooded Bristle-moss	
SE3506	Hoyle Mill	30/10/2006	moss	Barbula hornschuchiana	Hornschuch's Beard-moss	
SE341071	'BARNSLEY MBC'	04/06/2014	flowering plant	Aesculus hippocastanum	Horse-Chestnut	
SE359067	Dearne Valley Park	24/07/2013	flowering plant	Armoracia rusticana	Horse-Radish	
SE30	River Dove Valley Worsbrough (Worsbrough CP)	01/06/1995	bird	Delichon urbica	House Martin	many dates
SE30	River Dove Valley Worsbrough (Worsbrough CP)	01/07/1995	bird	Delichon urbica	House Martin	few dates
SE30	River Dove Valley Worsbrough (Worsbrough CP)	25/08/1995	bird	Delichon urbica	House Martin	
SE30	River Dove Valley Worsbrough (Worsbrough CP)	11/09/1995	bird	Delichon urbica	House Martin	
SE30	River Dove Valley Worsbrough (Worsbrough CP)	07/10/1995	bird	Delichon urbica	House Martin	
SE30	River Dove Valley Worsbrough (Worsbrough CP)	10/04/1996	bird	Delichon urbica	House Martin	

SE30	River Dove Valley Worsbrough (Worsbrough CP)	25/04/1995	bird	Delichon urbica	House Martin	
SE30	River Dove Valley Worsbrough (Worsbrough CP)	11/05/1995	bird	Delichon urbica	House Martin	
SE30	River Dove Valley Worsbrough (Worsbrough CP)	07/10/1993	bird	Delichon urbica	House Martin	
SE30	River Dove Valley Worsbrough (Worsbrough CP)	21/04/1994	bird	Delichon urbica	House Martin	
SE30	River Dove Valley Worsbrough (Worsbrough CP)	23/08/1994	bird	Delichon urbica	House Martin	
SE30	River Dove Valley Worsbrough (Worsbrough CP)	27/09/1994	bird	Delichon urbica	House Martin	
SE30	River Dove Valley Worsbrough (Worsbrough CP)	12/04/1993	bird	Delichon urbica	House Martin	
SE30	River Dove Valley Worsbrough (Worsbrough CP)	16/05/1993	bird	Delichon urbica	House Martin	
SE30	River Dove Valley Worsbrough (Worsbrough CP)	06/10/1994	bird	Delichon urbica	House Martin	
SE30	River Dove Valley Worsbrough (Worsbrough CP)	15/04/1995	bird	Delichon urbica	House Martin	
SE30	River Dove Valley Worsbrough (Worsbrough CP)	08/08/1993	bird	Delichon urbica	House Martin	
SE30	River Dove Valley Worsbrough (Worsbrough CP)	02/09/1993	bird	Delichon urbica	House Martin	
SE30	River Dove Valley Worsbrough (Worsbrough CP)	06/05/1992	bird	Delichon urbica	House Martin	
SE30	River Dove Valley Worsbrough (Worsbrough CP)	04/06/1992	bird	Delichon urbica	House Martin	
SE30	River Dove Valley Worsbrough (Worsbrough CP)	19/05/1994	bird	Delichon urbica	House Martin	
SE3505	Sheffield Road, Barnsley	12/07/1994	bird	Delichon urbica	House Martin	under eaves of house just S of junction with Mt Vernon Road
SE30	River Dove Valley Worsbrough (Worsbrough CP)	06/09/1992	bird	Delichon urbica	House Martin	

SE30	River Dove Valley Worsbrough (Worsbrough CP)	17/10/1992	bird	Delichon urbica	House Martin	
SE30	River Dove Valley Worsbrough (Worsbrough CP)	01/07/1991	bird	Delichon urbica	House Martin	small numbers
SE30	River Dove Valley Worsbrough (Worsbrough CP)	17/08/1991	bird	Delichon urbica	House Martin	
SE30	River Dove Valley Worsbrough (Worsbrough CP)	01/06/1993	bird	Delichon urbica	House Martin	many dates
SE30	River Dove Valley Worsbrough (Worsbrough CP)	01/07/1993	bird	Delichon urbica	House Martin	many dates
SE30	River Dove Valley Worsbrough (Worsbrough CP)	18/04/1992	bird	Delichon urbica	House Martin	
SE30	River Dove Valley Worsbrough (Worsbrough CP)	28/04/1992	bird	Delichon urbica	House Martin	
SE30	River Dove Valley Worsbrough (Worsbrough CP)	09/08/1990	bird	Delichon urbica	House Martin	
SE30	River Dove Valley Worsbrough (Worsbrough CP)	17/09/1990	bird	Delichon urbica	House Martin	
SE30	River Dove Valley Worsbrough (Worsbrough CP)	01/07/1992	bird	Delichon urbica	House Martin	usual numbers
SE30	River Dove Valley Worsbrough (Worsbrough CP)	30/08/1992	bird	Delichon urbica	House Martin	
SE30	River Dove Valley Worsbrough (Worsbrough CP)	29/04/1991	bird	Delichon urbica	House Martin	
SE30	River Dove Valley Worsbrough (Worsbrough CP)	04/05/1991	bird	Delichon urbica	House Martin	
SE30	River Dove Valley Worsbrough (Worsbrough CP)	29/09/1989	bird	Delichon urbica	House Martin	
SE30	River Dove Valley Worsbrough (Worsbrough CP)	06/10/1989	bird	Delichon urbica	House Martin	
SE30	River Dove Valley Worsbrough (Worsbrough CP)	05/10/1991	bird	Delichon urbica	House Martin	

SE30	River Dove Valley Worsbrough (Worsbrough CP)	16/10/1991	bird	Delichon urbica	House Martin	
SE30	River Dove Valley Worsbrough (Worsbrough CP)	18/05/1990	bird	Delichon urbica	House Martin	
SE30	River Dove Valley Worsbrough (Worsbrough CP)	12/06/1990	bird	Delichon urbica	House Martin	
SE30	River Dove Valley Worsbrough (Worsbrough CP)	11/09/1998	bird	Delichon urbica	House Martin	
SE30	River Dove Valley Worsbrough (Worsbrough CP)	25/09/1998	bird	Delichon urbica	House Martin	
SE30	River Dove Valley Worsbrough (Worsbrough CP)	07/10/1990	bird	Delichon urbica	House Martin	
SE30	River Dove Valley Worsbrough (Worsbrough CP)	14/04/1991	bird	Delichon urbica	House Martin	
SE30	River Dove Valley Worsbrough (Worsbrough CP)	20/05/1989	bird	Delichon urbica	House Martin	
SE30	River Dove Valley Worsbrough (Worsbrough CP)	14/09/1989	bird	Delichon urbica	House Martin	
SE30	River Dove Valley Worsbrough (Worsbrough CP)	01/05/1996	bird	Delichon urbica	House Martin	many dates
SE30	River Dove Valley Worsbrough (Worsbrough CP)	01/06/1996	bird	Delichon urbica	House Martin	several dates
SE30	River Dove Valley Worsbrough (Worsbrough CP)	21/10/1989	bird	Delichon urbica	House Martin	last of year
SE30	River Dove Valley Worsbrough (Worsbrough CP)	22/10/1989	bird	Delichon urbica	House Martin	flying S
SE30	River Dove Valley Worsbrough (Worsbrough CP)	01/07/1996	bird	Delichon urbica	House Martin	on several dates
SE30	River Dove Valley Worsbrough (Worsbrough CP)	09/09/1996	bird	Delichon urbica	House Martin	
SE30	River Dove Valley Worsbrough (Worsbrough CP)	09/10/1996	bird	Delichon urbica	House Martin	

SE30	River Dove Valley Worsbrough (Worsbrough CP)	09/10/1996	bird	Delichon urbica	House Martin	
SE30	River Dove Valley Worsbrough (Worsbrough CP)	28/03/1989	bird	Delichon urbica	House Martin	
SE30	River Dove Valley Worsbrough (Worsbrough CP)	27/04/1989	bird	Delichon urbica	House Martin	
SE30	'BARNSLEY MBC'	29/09/2010	bird	Delichon urbica	House Martin	8 birds feeding around trees
SE30	River Dove Valley Worsbrough (Worsbrough CP)	01/03/1997	bird	Passer domesticus	House Sparrow	usual numbers
SE30	River Dove Valley Worsbrough (Worsbrough CP)	01/10/2003	bird	Passer domesticus	House Sparrow	daily flocks of <30
SE30	River Dove Valley Worsbrough (Worsbrough CP)	01/06/1991	bird	Passer domesticus	House Sparrow	usual numbres
SE30	River Dove Valley Worsbrough (Worsbrough CP)	01/01/1992	bird	Passer domesticus	House Sparrow	usual numbers
SE30	River Dove Valley Worsbrough (Worsbrough CP)	01/05/1992	bird	Passer domesticus	House Sparrow	usual numbers
SE30	River Dove Valley Worsbrough (Worsbrough CP)	26/07/1994	bird	Passer domesticus	House Sparrow	
SE30	River Dove Valley Worsbrough (Worsbrough CP)	05/08/1994	bird	Passer domesticus	House Sparrow	
SE341071	'BARNSLEY MBC'	04/06/2014	bird	Passer domesticus	House Sparrow	
SE342074	'BARNSLEY MBC'	04/06/2014	bird	Passer domesticus	House Sparrow	
SE30	River Dove Valley Worsbrough (Worsbrough CP)	01/10/1995	bird	Passer domesticus	House Sparrow	many dates
SE30	River Dove Valley Worsbrough (Worsbrough CP)	01/11/1995	bird	Passer domesticus	House Sparrow	on many dates
SE30	River Dove Valley Worsbrough (Worsbrough CP)	21/07/1996	bird	Passer domesticus	House Sparrow	
SE30	River Dove Valley Worsbrough (Worsbrough CP)	01/10/1996	bird	Passer domesticus	House Sparrow	many dates
SE30	River Dove Valley Worsbrough (Worsbrough CP)	01/11/1996	bird	Passer domesticus	House Sparrow	daily occurrence

SE30	River Dove Valley Worsbrough (Worsbrough CP)	01/12/1996	bird	Passer domesticus	House Sparrow	daily occurrence
SE341072	'BARNSLEY MBC'	27/01/2008	bird	Passer domesticus	House Sparrow	
SE342069	'BARNSLEY MBC'	27/01/2008	bird	Passer domesticus	House Sparrow	
SE337065	'BARNSLEY MBC'	27/01/2008	bird	Passer domesticus	House Sparrow	
SE344075	'BARNSLEY MBC'	25/01/2009	bird	Passer domesticus	House Sparrow	
SE344077	'BARNSLEY MBC'	25/01/2009	bird	Passer domesticus	House Sparrow	
SE337054	'BARNSLEY MBC'	25/01/2009	bird	Passer domesticus	House Sparrow	
SE345076	'BARNSLEY MBC'	25/01/2009	bird	Passer domesticus	House Sparrow	
SE346054	'BARNSLEY MBC'	25/01/2009	bird	Passer domesticus	House Sparrow	
SE346055	'BARNSLEY MBC'	25/01/2009	bird	Passer domesticus	House Sparrow	
SE336063	'BARNSLEY MBC'	25/01/2009	bird	Passer domesticus	House Sparrow	
SE336072	'BARNSLEY MBC'	25/01/2009	bird	Passer domesticus	House Sparrow	
SE344062	'BARNSLEY MBC'	25/01/2009	bird	Passer domesticus	House Sparrow	
SE343056	'BARNSLEY MBC'	25/01/2009	bird	Passer domesticus	House Sparrow	
SE343068	'BARNSLEY MBC'	25/01/2009	bird	Passer domesticus	House Sparrow	
SE343070	'BARNSLEY MBC'	25/01/2009	bird	Passer domesticus	House Sparrow	
SE344053	'BARNSLEY MBC'	25/01/2009	bird	Passer domesticus	House Sparrow	
SE353059	'BARNSLEY MBC'	25/01/2009	bird	Passer domesticus	House Sparrow	
SE344054	'BARNSLEY MBC'	25/01/2009	bird	Passer domesticus	House Sparrow	
SE341055	'BARNSLEY MBC'	25/01/2009	bird	Passer domesticus	House Sparrow	
SE341060	'BARNSLEY MBC'	25/01/2009	bird	Passer domesticus	House Sparrow	
SE352061	'BARNSLEY MBC'	25/01/2009	bird	Passer domesticus	House Sparrow	
SE348070	'BARNSLEY MBC'	25/01/2009	bird	Passer domesticus	House Sparrow	
SE355074	'BARNSLEY MBC'	25/01/2009	bird	Passer domesticus	House Sparrow	
SE350068	'BARNSLEY MBC'	25/01/2009	bird	Passer domesticus	House Sparrow	
SE341067	'BARNSLEY MBC'	25/01/2009	bird	Passer domesticus	House Sparrow	
SE341072	'BARNSLEY MBC'	25/01/2009	bird	Passer domesticus	House Sparrow	
SE341074	'BARNSLEY MBC'	25/01/2009	bird	Passer domesticus	House Sparrow	
SE351049	'BARNSLEY MBC'	25/01/2009	bird	Passer domesticus	House Sparrow	
SE351051	'BARNSLEY MBC'	25/01/2009	bird	Passer domesticus	House Sparrow	
SE340065	'BARNSLEY MBC'	25/01/2009	bird	Passer domesticus	House Sparrow	
SE337056	'BARNSLEY MBC'	25/01/2009	bird	Passer domesticus	House Sparrow	
SE332062	'BARNSLEY MBC'	25/01/2009	bird	Passer domesticus	House Sparrow	
SE337058	'BARNSLEY MBC'	25/01/2009	bird	Passer domesticus	House Sparrow	
SE335053	'BARNSLEY MBC'	25/01/2009	bird	Passer domesticus	House Sparrow	
SE335054	'BARNSLEY MBC'	25/01/2009	bird	Passer domesticus	House Sparrow	
SE338071	'BARNSLEY MBC'	25/01/2009	bird	Passer domesticus	House Sparrow	
SE337065	'BARNSLEY MBC'	25/01/2009	bird	Passer domesticus	House Sparrow	
SE333063	'BARNSLEY MBC'	25/01/2009	bird	Passer domesticus	House Sparrow	
SE333063	'BARNSLEY MBC'	25/01/2009	bird	Passer domesticus	House Sparrow	
SE344075	'BARNSLEY MBC'	25/01/2009	bird	Passer domesticus	House Sparrow	
SE344077	'BARNSLEY MBC'	25/01/2009	bird	Passer domesticus	House Sparrow	
SE345076	'BARNSLEY MBC'	25/01/2009	bird	Passer domesticus	House Sparrow	
SE337071	'BARNSLEY MBC'	25/01/2009	bird	Passer domesticus	House Sparrow	
SE337072	'BARNSLEY MBC'	25/01/2009	bird	Passer domesticus	House Sparrow	
SE337074	'BARNSLEY MBC'	25/01/2009	bird	Passer domesticus	House Sparrow	
SE353059	'BARNSLEY MBC'	25/01/2009	bird	Passer domesticus	House Sparrow	
SE348070	'BARNSLEY MBC'	25/01/2009	bird	Passer domesticus	House Sparrow	

SE355074	'BARNSLEY MBC'	25/01/2009	bird	Passer domesticus	House Sparrow	
SE350068	'BARNSLEY MBC'	25/01/2009	bird	Passer domesticus	House Sparrow	
SE351049	'BARNSLEY MBC'	25/01/2009	bird	Passer domesticus	House Sparrow	
SE351051	'BARNSLEY MBC'	25/01/2009	bird	Passer domesticus	House Sparrow	
SE341055	'BARNSLEY MBC'	25/01/2009	bird	Passer domesticus	House Sparrow	
SE341060	'BARNSLEY MBC'	25/01/2009	bird	Passer domesticus	House Sparrow	
SE341067	'BARNSLEY MBC'	25/01/2009	bird	Passer domesticus	House Sparrow	
SE346054	'BARNSLEY MBC'	25/01/2009	bird	Passer domesticus	House Sparrow	
SE344053	'BARNSLEY MBC'	25/01/2009	bird	Passer domesticus	House Sparrow	
SE344054	'BARNSLEY MBC'	25/01/2009	bird	Passer domesticus	House Sparrow	
SE337072	'BARNSLEY MBC'	25/01/2009	bird	Passer domesticus	House Sparrow	
SE337074	'BARNSLEY MBC'	25/01/2009	bird	Passer domesticus	House Sparrow	
SE335053	'BARNSLEY MBC'	25/01/2009	bird	Passer domesticus	House Sparrow	
SE346055	'BARNSLEY MBC'	25/01/2009	bird	Passer domesticus	House Sparrow	
SE352061	'BARNSLEY MBC'	25/01/2009	bird	Passer domesticus	House Sparrow	
SE344062	'BARNSLEY MBC'	25/01/2009	bird	Passer domesticus	House Sparrow	
SE332062	'BARNSLEY MBC'	25/01/2009	bird	Passer domesticus	House Sparrow	
SE337058	'BARNSLEY MBC'	25/01/2009	bird	Passer domesticus	House Sparrow	
SE337065	'BARNSLEY MBC'	25/01/2009	bird	Passer domesticus	House Sparrow	
SE341072	'BARNSLEY MBC'	25/01/2009	bird	Passer domesticus	House Sparrow	
SE341074	'BARNSLEY MBC'	25/01/2009	bird	Passer domesticus	House Sparrow	
SE338071	'BARNSLEY MBC'	25/01/2009	bird	Passer domesticus	House Sparrow	
SE333063	'BARNSLEY MBC'	25/01/2009	bird	Passer domesticus	House Sparrow	
SE333063	'BARNSLEY MBC'	25/01/2009	bird	Passer domesticus	House Sparrow	
SE337071	'BARNSLEY MBC'	25/01/2009	bird	Passer domesticus	House Sparrow	
SE336072	'BARNSLEY MBC'	25/01/2009	bird	Passer domesticus	House Sparrow	
SE337054	'BARNSLEY MBC'	25/01/2009	bird	Passer domesticus	House Sparrow	
SE340065	'BARNSLEY MBC'	25/01/2009	bird	Passer domesticus	House Sparrow	
SE343056	'BARNSLEY MBC'	25/01/2009	bird	Passer domesticus	House Sparrow	
SE343068	'BARNSLEY MBC'	25/01/2009	bird	Passer domesticus	House Sparrow	
SE343070	'BARNSLEY MBC'	25/01/2009	bird	Passer domesticus	House Sparrow	
SE335054	'BARNSLEY MBC'	25/01/2009	bird	Passer domesticus	House Sparrow	
SE336063	'BARNSLEY MBC'	25/01/2009	bird	Passer domesticus	House Sparrow	
SE337056	'BARNSLEY MBC'	25/01/2009	bird	Passer domesticus	House Sparrow	
SE338059	'BARNSLEY MBC'	27/01/2008	bird	Passer domesticus	House Sparrow	
SE351061	'BARNSLEY MBC'	27/01/2008	bird	Passer domesticus	House Sparrow	
SE336056	'BARNSLEY MBC'	27/01/2008	bird	Passer domesticus	House Sparrow	
SE342065	Barnsley centre	21/03/2012	bird	Passer domesticus	House Sparrow	
SE347072	'BARNSLEY MBC'	19/02/2013	bird	Passer domesticus	House Sparrow	
SE349070	'BARNSLEY MBC'	19/02/2013	bird	Passer domesticus	House Sparrow	In shrubbery at junction with Canal Way.
SE360067	Dearne Valley Park	13/06/2005	insect - beetle (Coleoptera)	Hydrobius fuscipes	Hydrobius fuscipes	
SE344051	Worsbrough Reservoir LWS	29/12/2013	moss	Hypnum cupressiforme	Hypnum cupressiforme	on Salix fragilis, fresh capsules
SE3505	Measborough Dike	22/02/2007	moss	Hypnum cupressiforme var. cupressiforme	Hypnum cupressiforme var. cupressiforme	
SE3507	Old Mill	30/10/2006	moss	Hypnum cupressiforme var. cupressiforme	Hypnum cupressiforme var. cupressiforme	
SE3407	'BARNSLEY MBC'	22/09/2012	lichen	Hypogymnia physodes	Hypogymnia physodes	
SE356068	Barnsley Canal: Old Mill	13/06/2005	spider (Araneae)	Hypomma bituberculatum	Hypomma bituberculatum	

SE30	River Dove Valley Worsbrough (Worsbrough CP)	24/11/1995	bird	Larus glaucoides	Iceland Gull	arrived with herring gulls 12.30-13.30h
SE360067	Dearne Valley Park	13/06/2005	insect - beetle (Coleoptera)	Ilybius fuliginosus	Ilybius fuliginosus	
SE360067	Cliff Wood LWS	05/07/2013	flowering plant	Symphytum	Indet. Comfrey	
SE3506	Cliff Wood LWS	01/01/2010	flowering plant	Impatiens glandulifera	Indian Balsam	frequent along river bank
SE359066	Cliff Wood LWS	01/01/2010	flowering plant	Impatiens glandulifera	Indian Balsam	broadleaved plantation
SE3407	'BARNSLEY MBC'	22/09/2012	flowering plant	Impatiens glandulifera	Indian Balsam	
SE349074	Old Mill Lane Culvert Bat Roost	01/09/2010	flowering plant	Impatiens glandulifera	Indian Balsam	
SE3407	Old Mill Lane Culvert Bat Roost	01/09/2010	flowering plant	Impatiens glandulifera	Indian Balsam	
SE350076	'BARNSLEY MBC'	01/10/2006	flowering plant	Impatiens glandulifera	Indian Balsam	
SE356070	Cliff Wood LWS	01/08/2003	flowering plant	Impatiens glandulifera	Indian Balsam	
SE3505	Measborough Dike	22/02/2007	liverwort	Gymnocolea inflata	Inflated Notchwort	
SE3505	Kendray	22/02/2007	moss	Tortula intermedia	Intermediate Screw-moss	
SE342074	'BARNSLEY MBC'	04/06/2014	flowering plant	Alnus cordata	Italian Alder	
SE3407	'BARNSLEY MBC'	22/09/2012	flowering plant	Hedera helix	Ivy	
SE341071	'BARNSLEY MBC'	04/06/2014	flowering plant	Hedera helix	Ivy	
SE342066	Barnsley centre	21/03/2012	flowering plant	Hedera helix	Ivy	
SE341064	Barnsley centre	21/03/2012	flowering plant	Hedera helix	Ivy	
SE342064	Barnsley centre	21/03/2012	flowering plant	Hedera helix	Ivy	
SE342065	Barnsley centre	21/03/2012	flowering plant	Hedera helix	Ivy	
SE30	River Dove Valley Worsbrough (Worsbrough CP)	01/08/1995	bird	Corvus monedula	Jackdaw	several dates
SE30	Rockley Abbey Farm, Rockley Valley	17/09/1995	bird	Corvus monedula	Jackdaw	
SE30	Rockley Valley	04/01/1996	bird	Corvus monedula	Jackdaw	
SE30	Rockley Valley	05/04/1996	bird	Corvus monedula	Jackdaw	
SE30	River Dove Valley Worsbrough (Worsbrough CP)	01/06/1996	bird	Corvus monedula	Jackdaw	on few dates
SE30	River Dove Valley Worsbrough (Worsbrough CP)	03/07/1996	bird	Corvus monedula	Jackdaw	
SE30	Rockley Valley	20/12/1994	bird	Corvus monedula	Jackdaw	
SE342074	'BARNSLEY MBC'	04/06/2014	bird	Corvus monedula	Jackdaw	
SE30	Rockley Valley	12/02/1993	bird	Corvus monedula	Jackdaw	
SE30	Rockley Valley	10/03/1993	bird	Corvus monedula	Jackdaw	
SE30	River Dove Valley Worsbrough (Worsbrough CP)	19/10/1993	bird	Corvus monedula	Jackdaw	
SE30	River Dove Valley Worsbrough (Worsbrough CP)	11/11/1993	bird	Corvus monedula	Jackdaw	
SE30	Rockley Valley	12/01/1991	bird	Corvus monedula	Jackdaw	
SE30	Rockley Valley	16/02/1991	bird	Corvus monedula	Jackdaw	

SE30	River Dove Valley Worsbrough (Worsbrough CP)	02/04/1994	bird	Corvus monedula	Jackdaw	
SE30	Rockley Valley	31/05/1994	bird	Corvus monedula	Jackdaw	
SE30	River Dove Valley Worsbrough (Worsbrough CP)	16/05/1992	bird	Corvus monedula	Jackdaw	
SE30	River Dove Valley Worsbrough (Worsbrough CP)	01/01/1993	bird	Corvus monedula	Jackdaw	on few dates
SE30	River Dove Valley Worsbrough (Worsbrough CP)	26/09/1996	bird	Corvus monedula	Jackdaw	
SE30	River Dove Valley Worsbrough (Worsbrough CP)	21/10/1996	bird	Corvus monedula	Jackdaw	
SE30	River Dove Valley Worsbrough (Worsbrough CP)	01/07/1993	bird	Corvus monedula	Jackdaw	few dates
SE30	River Dove Valley Worsbrough (Worsbrough CP)	21/09/1993	bird	Corvus monedula	Jackdaw	
SE30	Rockley Valley	06/02/1997	bird	Corvus monedula	Jackdaw	
SE30	River Dove Valley Worsbrough (Worsbrough CP)	30/01/1989	bird	Corvus monedula	Jackdaw	
SE30	Rockley Valley	11/10/1989	bird	Corvus monedula	Jackdaw	
SE30	River Dove Valley Worsbrough (Worsbrough CP)	23/12/1990	bird	Corvus monedula	Jackdaw	
SE30	River Dove Valley Worsbrough (Worsbrough CP)	01/06/1991	bird	Corvus monedula	Jackdaw	usual numbres
SE30	River Dove Valley Worsbrough (Worsbrough CP)	01/01/1992	bird	Corvus monedula	Jackdaw	usual numbers
SE3406	'BARNSLEY MBC'	19/12/2009	bird	Corvus monedula	Jackdaw	west over town cenre
SE3407	Honeywell	06/11/2006	liverwort	Riccardia chamedryfolia	Jagged Germanderwort	
SE360067	Cliff Wood LWS	01/01/2010	flowering plant	Fallopia japonica	Japanese Knotweed	swamp, scattered scrub
SE359066	Cliff Wood LWS	01/01/2010	flowering plant	Fallopia japonica	Japanese Knotweed	broadleaved plantation
SE3506	Cliff Wood LWS	01/01/2010	flowering plant	Fallopia japonica	Japanese Knotweed	frequent along river bank
SE3407	'BARNSLEY MBC'	22/09/2012	flowering plant	Fallopia japonica	Japanese Knotweed	
SE3407	Old Mill Lane Culvert Bat Roost	01/09/2010	flowering plant	Fallopia japonica	Japanese Knotweed	
SE357068	'BARNSLEY MBC'	01/10/2006	flowering plant	Fallopia japonica	Japanese Knotweed	
SE358069	Cliff Wood LWS	01/08/2003	flowering plant	Fallopia japonica	Japanese Knotweed	
SE356070	Cliff Wood LWS	01/08/2003	flowering plant	Fallopia japonica	Japanese Knotweed	
SE341071	'BARNSLEY MBC'	04/06/2014	flowering plant	Fallopia japonica	Japanese Knotweed	
SE342074	'BARNSLEY MBC'	04/06/2014	flowering plant	Fallopia japonica	Japanese Knotweed	
SE342066	Barnsley centre	21/03/2012	conifer	Larix kaempferi	Japanese Larch	

SE356070	Cliff Wood LWS	01/08/2003	flowering plant	Rosa rugosa	Japanese Rose	
SE30	River Dove Valley Worsbrough (Worsbrough CP)	01/06/1995	bird	Garrulus glandarius	Jay	few dates
SE30	River Dove Valley Worsbrough (Worsbrough CP)	01/08/1995	bird	Garrulus glandarius	Jay	several dates
SE30	River Dove Valley Worsbrough (Worsbrough CP)	01/09/1995	bird	Garrulus glandarius	Jay	several dates
SE30	River Dove Valley Worsbrough (Worsbrough CP)	01/10/1995	bird	Garrulus glandarius	Jay	several dates
SE30	River Dove Valley Worsbrough (Worsbrough CP)	01/11/1995	bird	Garrulus glandarius	Jay	several dtes
SE30	River Dove Valley Worsbrough (Worsbrough CP)	01/12/1995	bird	Garrulus glandarius	Jay	sev dates
SE30	River Dove Valley Worsbrough (Worsbrough CP)	12/03/1994	bird	Garrulus glandarius	Jay	
SE30	River Dove Valley Worsbrough (Worsbrough CP)	01/05/1994	bird	Garrulus glandarius	Jay	on two dates
SE30	River Dove Valley Worsbrough (Worsbrough CP)	01/08/1994	bird	Garrulus glandarius	Jay	few dates
SE30	River Dove Valley Worsbrough (Worsbrough CP)	01/02/1993	bird	Garrulus glandarius	Jay	few dates
SE30	River Dove Valley Worsbrough (Worsbrough CP)	19/09/1993	bird	Garrulus glandarius	Jay	
SE30	River Dove Valley Worsbrough (Worsbrough CP)	23/10/1993	bird	Garrulus glandarius	Jay	
SE30	River Dove Valley Worsbrough (Worsbrough CP)	05/12/1994	bird	Garrulus glandarius	Jay	
SE30	River Dove Valley Worsbrough (Worsbrough CP)	19/01/1995	bird	Garrulus glandarius	Jay	
SE30	River Dove Valley Worsbrough (Worsbrough CP)	27/03/1995	bird	Garrulus glandarius	Jay	
SE30	River Dove Valley Worsbrough (Worsbrough CP)	28/03/1992	bird	Garrulus glandarius	Jay	

SE30	River Dove Valley Worsbrough (Worsbrough CP)	01/05/1992	bird	Garrulus glandarius	Jay	several dates
SE30	River Dove Valley Worsbrough (Worsbrough CP)	22/06/1992	bird	Garrulus glandarius	Jay	
SE30	River Dove Valley Worsbrough (Worsbrough CP)	01/09/1994	bird	Garrulus glandarius	Jay	few dates
SE30	River Dove Valley Worsbrough (Worsbrough CP)	01/10/1994	bird	Garrulus glandarius	Jay	many dates
SE30	River Dove Valley Worsbrough (Worsbrough CP)	02/11/1994	bird	Garrulus glandarius	Jay	
SE30	River Dove Valley Worsbrough (Worsbrough CP)	01/07/1991	bird	Garrulus glandarius	Jay	
SE30	River Dove Valley Worsbrough (Worsbrough CP)	16/09/1991	bird	Garrulus glandarius	Jay	
SE30	Rockley Valley	04/11/1991	bird	Garrulus glandarius	Jay	
SE30	River Dove Valley Worsbrough (Worsbrough CP)	29/11/1993	bird	Garrulus glandarius	Jay	Dovecliffe
SE30	River Dove Valley Worsbrough (Worsbrough CP)	14/12/1993	bird	Garrulus glandarius	Jay	
SE30	River Dove Valley Worsbrough (Worsbrough CP)	01/01/1994	bird	Garrulus glandarius	Jay	1st & 31st Jan '94
SE30	River Dove Valley Worsbrough (Worsbrough CP)	17/11/1990	bird	Garrulus glandarius	Jay	
SE30	River Dove Valley Worsbrough (Worsbrough CP)	01/02/1991	bird	Garrulus glandarius	Jay	on several dates
SE30	River Dove Valley Worsbrough (Worsbrough CP)	11/03/1991	bird	Garrulus glandarius	Jay	
SE30	River Dove Valley Worsbrough (Worsbrough CP)	01/08/1992	bird	Garrulus glandarius	Jay	several dates
SE30	River Dove Valley Worsbrough (Worsbrough CP)	01/12/1992	bird	Garrulus glandarius	Jay	sev dates
SE30	River Dove Valley Worsbrough (Worsbrough CP)	01/01/1993	bird	Garrulus glandarius	Jay	on few dates

SE30	River Dove Valley Worsbrough (Worsbrough CP)	01/10/1989	bird	Garrulus glandarius	Jay	
SE30	River Dove Valley Worsbrough (Worsbrough CP)	01/05/1990	bird	Garrulus glandarius	Jay	
SE30	River Dove Valley Worsbrough (Worsbrough CP)	01/06/1990	bird	Garrulus glandarius	Jay	
SE30	Rockley Valley	27/12/1991	bird	Garrulus glandarius	Jay	
SE30	River Dove Valley Worsbrough (Worsbrough CP)	31/01/1992	bird	Garrulus glandarius	Jay	
SE30	River Dove Valley Worsbrough (Worsbrough CP)	01/02/1992	bird	Garrulus glandarius	Jay	several dates
SE30	River Dove Valley Worsbrough (Worsbrough CP)	01/03/1998	bird	Garrulus glandarius	Jay	
SE30	River Dove Valley Worsbrough (Worsbrough CP)	20/01/1989	bird	Garrulus glandarius	Jay	
SE30	River Dove Valley Worsbrough (Worsbrough CP)	01/02/1989	bird	Garrulus glandarius	Jay	several dates
SE30	River Dove Valley Worsbrough (Worsbrough CP)	01/04/1991	bird	Garrulus glandarius	Jay	on several dates
SE30	River Dove Valley Worsbrough (Worsbrough CP)	07/05/1991	bird	Garrulus glandarius	Jay	
SE30	River Dove Valley Worsbrough (Worsbrough CP)	27/06/1991	bird	Garrulus glandarius	Jay	
SE30	River Dove Valley Worsbrough (Worsbrough CP)	26/09/1996	bird	Garrulus glandarius	Jay	
SE30	River Dove Valley Worsbrough (Worsbrough CP)	05/10/1996	bird	Garrulus glandarius	Jay	
SE30	River Dove Valley Worsbrough (Worsbrough CP)	01/11/1996	bird	Garrulus glandarius	Jay	several dates
SE30	River Dove Valley Worsbrough (Worsbrough CP)	01/08/1990	bird	Garrulus glandarius	Jay	
SE30	River Dove Valley Worsbrough (Worsbrough CP)	11/09/1990	bird	Garrulus glandarius	Jay	

SE30	River Dove Valley Worsbrough (Worsbrough CP)	01/10/1990	bird	Garrulus glandarius	Jay	on sev dates
SE30	River Dove Valley Worsbrough (Worsbrough CP)	09/01/1996	bird	Garrulus glandarius	Jay	
SE30	River Dove Valley Worsbrough (Worsbrough CP)	01/02/1996	bird	Garrulus glandarius	Jay	several dates
SE30	River Dove Valley Worsbrough (Worsbrough CP)	19/03/1996	bird	Garrulus glandarius	Jay	
SE30	River Dove Valley Worsbrough (Worsbrough CP)	01/03/1989	bird	Garrulus glandarius	Jay	
SE30	River Dove Valley Worsbrough (Worsbrough CP)	14/07/1989	bird	Garrulus glandarius	Jay	
SE30	River Dove Valley Worsbrough (Worsbrough CP)	01/09/1989	bird	Garrulus glandarius	Jay	on few dates
SE30	River Dove Valley Worsbrough (Worsbrough CP)	05/04/1996	bird	Garrulus glandarius	Jay	
SE30	River Dove Valley Worsbrough (Worsbrough CP)	01/05/1996	bird	Garrulus glandarius	Jay	
SE30	River Dove Valley Worsbrough (Worsbrough CP)	01/07/1996	bird	Garrulus glandarius	Jay	on few dates
SE30	River Dove Valley Worsbrough (Worsbrough CP)	23/12/1996	bird	Garrulus glandarius	Jay	
SE30	River Dove Valley Worsbrough (Worsbrough CP)	23/02/1997	bird	Garrulus glandarius	Jay	
SE30	River Dove Valley Worsbrough (Worsbrough CP)	01/03/1997	bird	Garrulus glandarius	Jay	on a few dates
SE349074	Old Mill Lane Culvert Bat Roost	01/09/2010	flowering plant	Juncus articulatus	Jointed Rush	
SE3507	Old Mill	06/01/2010	moss	Polytrichum juniperinum	Juniper Haircap	
SE30	River Dove Valley Worsbrough (Worsbrough CP)	01/08/1999	bird	Falco tinnunculus	Kestrel	several dates
SE30	River Dove Valley Worsbrough (Worsbrough CP)	12/08/1995	bird	Falco tinnunculus	Kestrel	

SE30	River Dove Valley Worsbrough (Worsbrough CP)	01/10/1995	bird	Falco tinnunculus	Kestrel	several dates
SE30	River Dove Valley Worsbrough (Worsbrough CP)	01/01/1996	bird	Falco tinnunculus	Kestrel	few dates
SE30	River Dove Valley Worsbrough (Worsbrough CP)	01/03/1996	bird	Falco tinnunculus	Kestrel	on few dates
SE30	River Dove Valley Worsbrough (Worsbrough CP)	01/06/1996	bird	Falco tinnunculus	Kestrel	on few dates
SE30	River Dove Valley Worsbrough (Worsbrough CP)	01/09/1993	bird	Falco tinnunculus	Kestrel	many dates
SE30	River Dove Valley Worsbrough (Worsbrough CP)	01/12/1993	bird	Falco tinnunculus	Kestrel	sev dates
SE30	River Dove Valley Worsbrough (Worsbrough CP)	01/04/1994	bird	Falco tinnunculus	Kestrel	on several dates
SE30	River Dove Valley Worsbrough (Worsbrough CP)	02/01/1995	bird	Falco tinnunculus	Kestrel	
SE30	River Dove Valley Worsbrough (Worsbrough CP)	01/03/1995	bird	Falco tinnunculus	Kestrel	several dates
SE30	River Dove Valley Worsbrough (Worsbrough CP)	01/05/1995	bird	Falco tinnunculus	Kestrel	few dates
SE30	River Dove Valley Worsbrough (Worsbrough CP)	01/12/1992	bird	Falco tinnunculus	Kestrel	sev dates
SE30	River Dove Valley Worsbrough (Worsbrough CP)	01/02/1993	bird	Falco tinnunculus	Kestrel	several dates
SE30	River Dove Valley Worsbrough (Worsbrough CP)	01/03/1993	bird	Falco tinnunculus	Kestrel	sev dates
SE30	River Dove Valley Worsbrough (Worsbrough CP)	01/05/1993	bird	Falco tinnunculus	Kestrel	sev dates
SE30	River Dove Valley Worsbrough (Worsbrough CP)	01/06/1993	bird	Falco tinnunculus	Kestrel	bred in Park
SE30	River Dove Valley Worsbrough (Worsbrough CP)	26/08/1993	bird	Falco tinnunculus	Kestrel	

SE30	River Dove Valley Worsbrough (Worsbrough CP)	01/04/1992	bird	Falco tinnunculus	Kestrel	few dates
SE30	River Dove Valley Worsbrough (Worsbrough CP)	01/05/1992	bird	Falco tinnunculus	Kestrel	several dates
SE30	Hound Hill, Dove Valley Worsbrough	16/07/1992	bird	Falco tinnunculus	Kestrel	
SE30	River Dove Valley Worsbrough (Worsbrough CP)	07/08/1992	bird	Falco tinnunculus	Kestrel	
SE30	River Dove Valley Worsbrough (Worsbrough CP)	17/10/1992	bird	Falco tinnunculus	Kestrel	
SE30	River Dove Valley Worsbrough (Worsbrough CP)	13/11/1992	bird	Falco tinnunculus	Kestrel	
SE30	River Dove Valley Worsbrough (Worsbrough CP)	14/09/1991	bird	Falco tinnunculus	Kestrel	
SE30	River Dove Valley Worsbrough (Worsbrough CP)	01/10/1991	bird	Falco tinnunculus	Kestrel	on several dates
SE30	River Dove Valley Worsbrough (Worsbrough CP)	01/11/1991	bird	Falco tinnunculus	Kestrel	
SE30	River Dove Valley Worsbrough (Worsbrough CP)	01/01/1992	bird	Falco tinnunculus	Kestrel	several dates
SE30	River Dove Valley Worsbrough (Worsbrough CP)	01/02/1992	bird	Falco tinnunculus	Kestrel	several dates
SE30	River Dove Valley Worsbrough (Worsbrough CP)	01/03/1992	bird	Falco tinnunculus	Kestrel	on several dates
SE30	River Dove Valley Worsbrough (Worsbrough CP)	01/03/1991	bird	Falco tinnunculus	Kestrel	several dates
SE30	River Dove Valley Worsbrough (Worsbrough CP)	01/04/1991	bird	Falco tinnunculus	Kestrel	several dates
SE30	River Dove Valley Worsbrough (Worsbrough CP)	01/05/1991	bird	Falco tinnunculus	Kestrel	on several dates
SE30	River Dove Valley Worsbrough (Worsbrough CP)	01/06/1991	bird	Falco tinnunculus	Kestrel	several dates
SE30	River Dove Valley Worsbrough (Worsbrough CP)	01/07/1991	bird	Falco tinnunculus	Kestrel	on several dates

SE30	River Dove Valley Worsbrough (Worsbrough CP)	01/08/1991	bird	Falco tinnunculus	Kestrel	
SE30	River Dove Valley Worsbrough (Worsbrough CP)	24/05/1990	bird	Falco tinnunculus	Kestrel	
SE30	River Dove Valley Worsbrough (Worsbrough CP)	01/07/1990	bird	Falco tinnunculus	Kestrel	
SE30	River Dove Valley Worsbrough (Worsbrough CP)	01/09/1990	bird	Falco tinnunculus	Kestrel	
SE30	River Dove Valley Worsbrough (Worsbrough CP)	01/11/1990	bird	Falco tinnunculus	Kestrel	sev dates
SE30	River Dove Valley Worsbrough (Worsbrough CP)	11/12/1990	bird	Falco tinnunculus	Kestrel	
SE30	River Dove Valley Worsbrough (Worsbrough CP)	01/02/1991	bird	Falco tinnunculus	Kestrel	on several dates
SE30	River Dove Valley Worsbrough (Worsbrough CP)	01/07/1996	bird	Falco tinnunculus	Kestrel	on few dates
SE30	River Dove Valley Worsbrough (Worsbrough CP)	01/10/1996	bird	Falco tinnunculus	Kestrel	on few dates
SE30	River Dove Valley Worsbrough (Worsbrough CP)	01/11/1996	bird	Falco tinnunculus	Kestrel	few dates
SE30	River Dove Valley Worsbrough (Worsbrough CP)	01/03/1997	bird	Falco tinnunculus	Kestrel	few dates
SE30	River Dove Valley Worsbrough (Worsbrough CP)	01/02/1989	bird	Falco tinnunculus	Kestrel	several dates
SE30	River Dove Valley Worsbrough (Worsbrough CP)	01/09/1989	bird	Falco tinnunculus	Kestrel	on several dates
SE30	River Dove Valley Worsbrough (Worsbrough CP)	01/06/1995	bird	Alcedo atthis	Kingfisher	few dates
SE30	River Dove Valley Worsbrough (Worsbrough CP)	01/07/1995	bird	Alcedo atthis	Kingfisher	few dates
SE30	River Dove Valley Worsbrough (Worsbrough CP)	01/10/1995	bird	Alcedo atthis	Kingfisher	few dates

SE30	River Dove Valley Worsbrough (Worsbrough CP)	01/11/1995	bird	Alcedo atthis	Kingfisher	few dates
SE30	River Dove Valley Worsbrough (Worsbrough CP)	13/01/1996	bird	Alcedo atthis	Kingfisher	also on 14th
SE30	River Dove Valley Worsbrough (Worsbrough CP)	25/03/1996	bird	Alcedo atthis	Kingfisher	
SE30	River Dove Valley Worsbrough (Worsbrough CP)	01/08/1994	bird	Alcedo atthis	Kingfisher	many dates
SE30	River Dove Valley Worsbrough (Worsbrough CP)	01/09/1994	bird	Alcedo atthis	Kingfisher	sev dates
SE30	River Dove Valley Worsbrough (Worsbrough CP)	04/10/1994	bird	Alcedo atthis	Kingfisher	
SE30	River Dove Valley Worsbrough (Worsbrough CP)	01/12/1994	bird	Alcedo atthis	Kingfisher	two dates
SE30	River Dove Valley Worsbrough (Worsbrough CP)	01/01/1995	bird	Alcedo atthis	Kingfisher	two dates
SE30	River Dove Valley Worsbrough (Worsbrough CP)	07/03/1995	bird	Alcedo atthis	Kingfisher	
SE30	River Dove Valley Worsbrough (Worsbrough CP)	01/02/1993	bird	Alcedo atthis	Kingfisher	few dates
SE30	River Dove Valley Worsbrough (Worsbrough CP)	23/03/1993	bird	Alcedo atthis	Kingfisher	
SE30	River Dove Valley Worsbrough (Worsbrough CP)	10/05/1993	bird	Alcedo atthis	Kingfisher	R Dove
SE30	Worsbrough Reservoir, Dove Valley	28/07/1993	bird	Alcedo atthis	Kingfisher	
SE30	River Dove Valley Worsbrough (Worsbrough CP)	01/11/1993	bird	Alcedo atthis	Kingfisher	few dates
SE30	River Dove Valley Worsbrough (Worsbrough CP)	01/12/1993	bird	Alcedo atthis	Kingfisher	few dates
SE30	River Dove Valley Worsbrough (Worsbrough CP)	16/05/1992	bird	Alcedo atthis	Kingfisher	
SE30	River Dove Valley Worsbrough (Worsbrough CP)	25/05/1992	bird	Alcedo atthis	Kingfisher	

SE30	River Dove Valley Worsbrough (Worsbrough CP)	01/06/1992	bird	Alcedo atthis	Kingfisher	several dates
SE30	River Dove Valley Worsbrough (Worsbrough CP)	01/07/1992	bird	Alcedo atthis	Kingfisher	several dates
SE30	River Dove Valley Worsbrough (Worsbrough CP)	23/08/1992	bird	Alcedo atthis	Kingfisher	
SE30	River Dove Valley Worsbrough (Worsbrough CP)	01/12/1992	bird	Alcedo atthis	Kingfisher	sev dates
SE30	River Dove Valley Worsbrough (Worsbrough CP)	04/11/1991	bird	Alcedo atthis	Kingfisher	
SE30	River Dove Valley Worsbrough (Worsbrough CP)	01/12/1991	bird	Alcedo atthis	Kingfisher	several dates
SE30	River Dove Valley Worsbrough (Worsbrough CP)	01/01/1992	bird	Alcedo atthis	Kingfisher	several dates
SE30	River Dove Valley Worsbrough (Worsbrough CP)	01/02/1992	bird	Alcedo atthis	Kingfisher	very few records
SE30	River Dove Valley Worsbrough (Worsbrough CP)	01/03/1992	bird	Alcedo atthis	Kingfisher	on several dates
SE30	River Dove Valley Worsbrough (Worsbrough CP)	01/04/1992	bird	Alcedo atthis	Kingfisher	
SE30	River Dove Valley Worsbrough (Worsbrough CP)	04/05/1991	bird	Alcedo atthis	Kingfisher	
SE30	River Dove Valley Worsbrough (Worsbrough CP)	18/06/1991	bird	Alcedo atthis	Kingfisher	
SE30	River Dove Valley Worsbrough (Worsbrough CP)	26/06/1991	bird	Alcedo atthis	Kingfisher	
SE30	River Dove Valley Worsbrough (Worsbrough CP)	01/07/1991	bird	Alcedo atthis	Kingfisher	
SE30	River Dove Valley Worsbrough (Worsbrough CP)	01/08/1991	bird	Alcedo atthis	Kingfisher	on several dates
SE30	River Dove Valley Worsbrough (Worsbrough CP)	01/10/1991	bird	Alcedo atthis	Kingfisher	on several dates

SE30	River Dove Valley Worsbrough (Worsbrough CP)	21/11/1990	bird	Alcedo atthis	Kingfisher	
SE30	River Dove Valley Worsbrough (Worsbrough CP)	01/12/1990	bird	Alcedo atthis	Kingfisher	several dates
SE30	River Dove Valley Worsbrough (Worsbrough CP)	01/01/1991	bird	Alcedo atthis	Kingfisher	several dates
SE30	River Dove Valley Worsbrough (Worsbrough CP)	01/02/1991	bird	Alcedo atthis	Kingfisher	on several dates
SE30	River Dove Valley Worsbrough (Worsbrough CP)	01/03/1991	bird	Alcedo atthis	Kingfisher	several dates
SE30	River Dove Valley Worsbrough (Worsbrough CP)	01/04/1991	bird	Alcedo atthis	Kingfisher	several dates
SE30	River Dove Valley Worsbrough (Worsbrough CP)	01/05/1990	bird	Alcedo atthis	Kingfisher	
SE30	River Dove Valley Worsbrough (Worsbrough CP)	01/06/1990	bird	Alcedo atthis	Kingfisher	
SE30	Worsbrough Reservoir, Dove Valley	01/07/1990	bird	Alcedo atthis	Kingfisher	
SE30	River Dove Valley Worsbrough (Worsbrough CP)	01/08/1990	bird	Alcedo atthis	Kingfisher	several dates
SE30	River Dove Valley Worsbrough (Worsbrough CP)	01/09/1990	bird	Alcedo atthis	Kingfisher	on several dates
SE30	River Dove Valley Worsbrough (Worsbrough CP)	01/10/1990	bird	Alcedo atthis	Kingfisher	on sev dates
SE30	River Dove Valley Worsbrough (Worsbrough CP)	01/09/1998	bird	Alcedo atthis	Kingfisher	up to 2 on many dates
SE30	River Dove Valley Worsbrough (Worsbrough CP)	01/01/1989	bird	Alcedo atthis	Kingfisher	many dates
SE30	River Dove Valley Worsbrough (Worsbrough CP)	27/02/1989	bird	Alcedo atthis	Kingfisher	
SE30	River Dove Valley Worsbrough (Worsbrough CP)	25/03/1989	bird	Alcedo atthis	Kingfisher	
SE30	River Dove Valley Worsbrough (Worsbrough CP)	01/09/1989	bird	Alcedo atthis	Kingfisher	on several dates

SE30	River Dove Valley Worsbrough (Worsbrough CP)	07/10/1989	bird	Alcedo atthis	Kingfisher	
SE30	River Dove Valley Worsbrough (Worsbrough CP)	01/09/1996	bird	Alcedo atthis	Kingfisher	on several dates
SE30	River Dove Valley Worsbrough (Worsbrough CP)	01/10/1996	bird	Alcedo atthis	Kingfisher	several dates
SE30	River Dove Valley Worsbrough (Worsbrough CP)	01/11/1996	bird	Alcedo atthis	Kingfisher	few dates
SE30	River Dove Valley Worsbrough (Worsbrough CP)	01/12/1996	bird	Alcedo atthis	Kingfisher	few dates
SE30	River Dove Valley Worsbrough (Worsbrough CP)	15/02/1997	bird	Alcedo atthis	Kingfisher	incl Rockley
SE30	River Dove Valley Worsbrough (Worsbrough CP)	01/03/1997	bird	Alcedo atthis	Kingfisher	few dares
SE3507	Old Mill Lane, Barnsley	01/01/2005	bird	Alcedo atthis	Kingfisher	breeding
SE348074	The Fleets, Dearne Valley, Barnsley	18/02/2013	bird	Alcedo atthis	Kingfisher	
SE360067	Dearne Valley Park	04/03/2013	bird	Alcedo atthis	Kingfisher	Perched in bush on island.
SE348075	Fleets	09/02/2013	bird	Alcedo atthis	Kingfisher	
SE3507	Old Mill	30/10/2006	moss	Drepanocladus aduncus	Kneiff's Hook-moss	
SE3407	'BARNSLEY MBC'	22/09/2012	flowering plant	Polygonum aviculare agg.	Knotgrass agg.	
SE341071	'BARNSLEY MBC'	04/06/2014	flowering plant	Laburnum anagyroides	Laburnum	
SE30	River Dove Valley Worsbrough (Worsbrough CP)	08/11/1995	bird	Vanellus vanellus	Lapwing	to W
SE30	Rockley Valley	01/11/1996	bird	Vanellus vanellus	Lapwing	
SE30	River Dove Valley Worsbrough (Worsbrough CP)	04/01/1987	bird	Vanellus vanellus	Lapwing	max, scarce by month end
SE30	River Dove Valley Worsbrough (Worsbrough CP)	28/02/1987	bird	Vanellus vanellus	Lapwing	
SE30	River Dove Valley Worsbrough (Worsbrough CP)	09/03/1987	bird	Vanellus vanellus	Lapwing	
SE30	River Dove Valley Worsbrough (Worsbrough CP)	20/06/1987	bird	Vanellus vanellus	Lapwing	
SE30	Bleachcroft Farm, Cudworth	01/03/1994	bird	Vanellus vanellus	Lapwing	bred at Bleachcroft Farm
SE30	Worsbrough Reservoir, Dove Valley	21/03/1994	bird	Vanellus vanellus	Lapwing	
SE30	Bleachcroft Farm, Cudworth	03/09/1994	bird	Vanellus vanellus	Lapwing	largest post breeding flock
SE30	Rockley Valley	10/09/1994	bird	Vanellus vanellus	Lapwing	

SE30	River Dove Valley Worsbrough (Worsbrough CP)	24/12/1990	bird	Vanellus vanellus	Lapwing	
SE30	River Dove Valley Worsbrough (Worsbrough CP)	24/02/1991	bird	Vanellus vanellus	Lapwing	
SE30	River Dove Valley Worsbrough (Worsbrough CP)	15/04/1991	bird	Vanellus vanellus	Lapwing	
SE30	River Dove Valley Worsbrough (Worsbrough CP)	23/05/1991	bird	Vanellus vanellus	Lapwing	
SE30	River Dove Valley Worsbrough (Worsbrough CP)	04/11/1991	bird	Vanellus vanellus	Lapwing	
SE30	River Dove Valley Worsbrough (Worsbrough CP)	12/04/1989	bird	Vanellus vanellus	Lapwing	
SE30	River Dove Valley Worsbrough (Worsbrough CP)	27/01/1992	bird	Vanellus vanellus	Lapwing	
SE30	River Dove Valley Worsbrough (Worsbrough CP)	01/05/1990	bird	Vanellus vanellus	Lapwing	
SE30	River Dove Valley Worsbrough (Worsbrough CP)	18/07/1990	bird	Vanellus vanellus	Lapwing	
SE30	River Dove Valley Worsbrough (Worsbrough CP)	08/09/1990	bird	Vanellus vanellus	Lapwing	
SE30	River Dove Valley Worsbrough (Worsbrough CP)	05/11/1990	bird	Vanellus vanellus	Lapwing	
SE30	River Dove Valley Worsbrough (Worsbrough CP)	29/10/1988	bird	Vanellus vanellus	Lapwing	to SW
SE30	River Dove Valley Worsbrough (Worsbrough CP)	06/01/1991	bird	Vanellus vanellus	Lapwing	
SE30	River Dove Valley Worsbrough (Worsbrough CP)	29/12/1988	bird	Vanellus vanellus	Lapwing	
SE30	River Dove Valley Worsbrough (Worsbrough CP)	28/01/1989	bird	Vanellus vanellus	Lapwing	to W
SE30	River Dove Valley Worsbrough (Worsbrough CP)	20/02/1989	bird	Vanellus vanellus	Lapwing	

SE30	River Dove Valley Worsbrough (Worsbrough CP)	07/03/1989	bird	Vanellus vanellus	Lapwing	
SE30	River Dove Valley Worsbrough (Worsbrough CP)	17/02/1988	bird	Vanellus vanellus	Lapwing	max for month
SE30	River Dove Valley Worsbrough (Worsbrough CP)	08/09/1989	bird	Vanellus vanellus	Lapwing	
SE30	River Dove Valley Worsbrough (Worsbrough CP)	01/05/1988	bird	Vanellus vanellus	Lapwing	several dates
SE30	River Dove Valley Worsbrough (Worsbrough CP)	26/07/1988	bird	Vanellus vanellus	Lapwing	to S
SE30	River Dove Valley Worsbrough (Worsbrough CP)	22/08/1988	bird	Vanellus vanellus	Lapwing	
SE30	River Dove Valley Worsbrough (Worsbrough CP)	06/09/1988	bird	Vanellus vanellus	Lapwing	
SE30	River Dove Valley Worsbrough (Worsbrough CP)	10/08/1987	bird	Vanellus vanellus	Lapwing	
SE30	River Dove Valley Worsbrough (Worsbrough CP)	26/11/1988	bird	Vanellus vanellus	Lapwing	to E
SE30	River Dove Valley Worsbrough (Worsbrough CP)	05/09/1987	bird	Vanellus vanellus	Lapwing	
SE30	River Dove Valley Worsbrough (Worsbrough CP)	08/10/1987	bird	Vanellus vanellus	Lapwing	
SE30	River Dove Valley Worsbrough (Worsbrough CP)	21/11/1987	bird	Vanellus vanellus	Lapwing	
SE30	River Dove Valley Worsbrough (Worsbrough CP)	09/12/1987	bird	Vanellus vanellus	Lapwing	
SE30	River Dove Valley Worsbrough (Worsbrough CP)	04/01/1988	bird	Vanellus vanellus	Lapwing	max for month
SE30	River Dove Valley Worsbrough (Worsbrough CP)	03/03/1988	bird	Vanellus vanellus	Lapwing	max for month
SE3407	'BARNSLEY MBC'	22/09/2012	flowering plant	Calystegia silvatica	Large Bindweed	
SE348077	Old Mill Lane Culvert Bat Roost	01/09/2010	flowering plant	Calystegia silvatica	Large Bindweed	
SE349074	Old Mill Lane Culvert Bat Roost	01/09/2010	flowering plant	Calystegia silvatica	Large Bindweed	

SE3407	Fleets	01/01/1987	flowering plant	Calystegia silvatica	Large Bindweed	
SE358069	Cliff Wood LWS	01/08/2003	flowering plant	Lotus pedunculatus	Large Bird's-Foot-Trefoil	
SE360067	Dearne Valley Park	24/07/2013	insect - hymenopteran	Bombus lapidarius	Large Red Tailed Bumble Bee	
SE3407	'BARNSLEY MBC'	05/06/2009	insect - butterfly	Pieris brassicae	Large White	1 Fleets Dam area
SE3407	'BARNSLEY MBC'	25/05/2009	insect - butterfly	Pieris brassicae	Large White	2 over gardens
SE3406	'BARNSLEY MBC'	11/08/2005	insect - butterfly	Pieris brassicae	Large White	1 seen
SE3406	'BARNSLEY MBC'	12/09/2005	insect - butterfly	Pieris brassicae	Large White	1 seen
SE3506	Wadworth Wood	04/08/2003	insect - butterfly	Pieris brassicae	Large White	19 seen
SE359067	Dearne Valley Park	13/06/2005	insect - beetle (Coleoptera)	Noterus clavicornis	Larger Noterus	
SE360067	Dearne Valley Park	13/06/2005	insect - beetle (Coleoptera)	Noterus clavicornis	Larger Noterus	
SE30	Worsbrough Country Park	10/08/1962	lichen	Lecanora albescens	Lecanora albescens	
SE30	Wombwell	12/12/1975	lichen	Lecanora conizaeoides forma conizaeoides	Lecanora conizaeoides forma conizaeoides	
SE30	Worsbrough Country Park	10/08/1962	lichen	Lecanora conizaeoides forma conizaeoides	Lecanora conizaeoides forma conizaeoides	
SE30	Wombwell	12/12/1975	lichen	Lecanora dispersa	Lecanora dispersa	
SE30	Worsbrough Country Park	10/08/1962	lichen	Lecanora dispersa	Lecanora dispersa	
SE30	Wombwell	12/12/1975	lichen	Lecanora muralis	Lecanora muralis	
SE30	Worsbrough Country Park	10/08/1962	lichen	Lecanora muralis	Lecanora muralis	
SE3407	'BARNSLEY MBC'	22/09/2012	lichen	Lecanora muralis	Lecanora muralis	
SE30	Worsbrough Country Park	10/08/1962	lichen	Lecanora polytropa	Lecanora polytropa	
SE30	Worsbrough Country Park	10/08/1962	lichen	Lecanora saligna	Lecanora saligna	
SE30	Worsbrough Country Park	10/08/1962	lichen	Lecidea fuscoatra	Lecidea fuscoatra	
SE3407	'BARNSLEY MBC'	22/09/2012	lichen	Lecidella elaeochroma	Lecidella elaeochroma	
SE30	Worsbrough Country Park	10/08/1962	lichen	Lecidella scabra	Lecidella scabra	
SE30	Wombwell	12/12/1975	lichen	Lecidella stigmatea	Lecidella stigmatea	
SE30	Worsbrough Country Park	10/08/1962	lichen	Lecidella stigmatea	Lecidella stigmatea	
SE3407	Fleets	02/07/1988	insect - true fly (Diptera)	Leia fascipennis	Leia fascipennis	
SE342074	'BARNSLEY MBC'	04/06/2014	flowering plant	Leontodon	Leontodon	
SE30	Wombwell	12/12/1975	lichen	Lepraria incana	Lepraria incana	
SE30	Worsbrough Country Park	10/08/1962	lichen	Lepraria incana	Lepraria incana	
SE3505	Kendray	22/02/2007	moss	Barbula convoluta	Lesser Bird's-claw Beard-moss	
SE3507	Old Mill	30/10/2006	moss	Barbula convoluta	Lesser Bird's-claw Beard-moss	
SE359066	Cliff Wood LWS	01/01/2010	flowering plant	Arctium minus	Lesser Burdock	broadleaved plantation
SE359067	Cliff Wood LWS	05/07/2013	flowering plant	Arctium minus	Lesser Burdock	
SE359067	Cliff Wood LWS	14/09/2013	flowering plant	Arctium minus	Lesser Burdock	
SE340074	'BARNSLEY MBC'	10/04/2012	flowering plant	Ranunculus ficaria	Lesser Celandine	lesser celandine
SE3507	Old Mill	06/01/2010	moss	Fissidens bryoides	Lesser Pocket-moss	
SE358069	Cliff Wood LWS	01/08/2003	flowering plant	Ranunculus flammula	Lesser Spearwort	
SE30	River Dove Valley Worsbrough (Worsbrough CP)	19/03/1996	bird	Dendrocopos minor	Lesser Spotted Woodpecker	in Willow Marsh
SE30	Rockley Valley	01/04/1996	bird	Dendrocopos minor	Lesser Spotted Woodpecker	
SE30	Rockley Old Hall, Dove Valley	07/04/1996	bird	Dendrocopos minor	Lesser Spotted Woodpecker	
SE30	Rockley Valley	08/04/1996	bird	Dendrocopos minor	Lesser Spotted Woodpecker	

SE30	River Dove Valley Worsbrough (Worsbrough CP)	01/06/1996	bird	Dendrocopos minor	Lesser Spotted Woodpecker	feeding young
SE30	River Dove Valley Worsbrough (Worsbrough CP)	01/12/1996	bird	Dendrocopos minor	Lesser Spotted Woodpecker	on 2 dates
SE30	River Dove Valley Worsbrough (Worsbrough CP)	02/01/1993	bird	Dendrocopos minor	Lesser Spotted Woodpecker	
SE30	Rockley Valley	20/03/1994	bird	Dendrocopos minor	Lesser Spotted Woodpecker	
SE30	River Dove Valley Worsbrough (Worsbrough CP)	15/07/1990	bird	Dendrocopos minor	Lesser Spotted Woodpecker	
SE30	River Dove Valley Worsbrough (Worsbrough CP)	01/10/1990	bird	Dendrocopos minor	Lesser Spotted Woodpecker	on one date (not specified)
SE30	River Dove Valley Worsbrough (Worsbrough CP)	20/08/1991	bird	Dendrocopos minor	Lesser Spotted Woodpecker	
SE30	River Dove Valley Worsbrough (Worsbrough CP)	01/04/1992	bird	Dendrocopos minor	Lesser Spotted Woodpecker	seen mid-month
SE30	River Dove Valley Worsbrough (Worsbrough CP)	01/03/1997	bird	Dendrocopos minor	Lesser Spotted Woodpecker	3 dates
SE30	River Dove Valley Worsbrough (Worsbrough CP)	01/03/1998	bird	Dendrocopos minor	Lesser Spotted Woodpecker	
SE30	River Dove Valley Worsbrough (Worsbrough CP)	17/06/1992	bird	Dendrocopos minor	Lesser Spotted Woodpecker	near reedbed
SE30	River Dove Valley Worsbrough (Worsbrough CP)	01/08/1992	bird	Dendrocopos minor	Lesser Spotted Woodpecker	
SE30	River Dove Valley Worsbrough (Worsbrough CP)	05/08/1989	bird	Dendrocopos minor	Lesser Spotted Woodpecker	
SE30	River Dove Valley Worsbrough (Worsbrough CP)	10/10/1989	bird	Dendrocopos minor	Lesser Spotted Woodpecker	
SE30	BTO, Barnsley	01/04/1990	bird	Dendrocopos minor	Lesser Spotted Woodpecker	
SE30	Stainborough	13/04/1990	bird	Dendrocopos minor	Lesser Spotted Woodpecker	
SE30	River Dove Valley Worsbrough (Worsbrough CP)	19/01/1991	bird	Dendrocopos minor	Lesser Spotted Woodpecker	
SE30	River Dove Valley Worsbrough (Worsbrough CP)	04/07/1991	bird	Dendrocopos minor	Lesser Spotted Woodpecker	
SE360067	Cliff Wood LWS	01/01/2010	flowering plant	Berula erecta	Lesser Water-Parsnip	swamp, scattered scrub

SE30	River Dove Valley Worsbrough (Worsbrough CP)	01/06/1995	bird	Sylvia curruca	Lesser Whitethroat	few dates
SE30	River Dove Valley Worsbrough (Worsbrough CP)	01/07/1995	bird	Sylvia curruca	Lesser Whitethroat	few dates
SE30	River Dove Valley Worsbrough (Worsbrough CP)	01/08/1995	bird	Sylvia curruca	Lesser Whitethroat	few dates
SE30	River Dove Valley Worsbrough (Worsbrough CP)	25/04/1996	bird	Sylvia curruca	Lesser Whitethroat	
SE30	River Dove Valley Worsbrough (Worsbrough CP)	01/05/1996	bird	Sylvia curruca	Lesser Whitethroat	many dates
SE30	River Dove Valley Worsbrough (Worsbrough CP)	22/04/1989	bird	Sylvia curruca	Lesser Whitethroat	
SE30	River Dove Valley Worsbrough (Worsbrough CP)	02/05/1994	bird	Sylvia curruca	Lesser Whitethroat	
SE30	River Dove Valley Worsbrough (Worsbrough CP)	06/06/1994	bird	Sylvia curruca	Lesser Whitethroat	
SE30	River Dove Valley Worsbrough (Worsbrough CP)	05/05/1993	bird	Sylvia curruca	Lesser Whitethroat	
SE30	River Dove Valley Worsbrough (Worsbrough CP)	01/06/1993	bird	Sylvia curruca	Lesser Whitethroat	young on 11th & 21st
SE30	River Dove Valley Worsbrough (Worsbrough CP)	01/06/1996	bird	Sylvia curruca	Lesser Whitethroat	on few dates
SE30	River Dove Valley Worsbrough (Worsbrough CP)	29/04/1995	bird	Sylvia curruca	Lesser Whitethroat	
SE30	River Dove Valley Worsbrough (Worsbrough CP)	06/05/1995	bird	Sylvia curruca	Lesser Whitethroat	
SE30	River Dove Valley Worsbrough (Worsbrough CP)	23/04/1994	bird	Sylvia curruca	Lesser Whitethroat	
SE30	River Dove Valley Worsbrough (Worsbrough CP)	01/06/1992	bird	Sylvia curruca	Lesser Whitethroat	several dates
SE30	River Dove Valley Worsbrough (Worsbrough CP)	28/07/1992	bird	Sylvia curruca	Lesser Whitethroat	

SE30	River Dove Valley Worsbrough (Worsbrough CP)	31/07/1994	bird	Sylvia curruca	Lesser Whitethroat	two dates (1st & 31st)
SE30	River Dove Valley Worsbrough (Worsbrough CP)	01/08/1994	bird	Sylvia curruca	Lesser Whitethroat	few dates
SE30	River Dove Valley Worsbrough (Worsbrough CP)	30/09/1994	bird	Sylvia curruca	Lesser Whitethroat	last record for '94
SE30	River Dove Valley Worsbrough (Worsbrough CP)	24/04/1993	bird	Sylvia curruca	Lesser Whitethroat	
SE30	River Dove Valley Worsbrough (Worsbrough CP)	26/04/1991	bird	Sylvia curruca	Lesser Whitethroat	
SE30	River Dove Valley Worsbrough (Worsbrough CP)	30/04/1991	bird	Sylvia curruca	Lesser Whitethroat	
SE30	River Dove Valley Worsbrough (Worsbrough CP)	18/07/1993	bird	Sylvia curruca	Lesser Whitethroat	
SE30	River Dove Valley Worsbrough (Worsbrough CP)	01/08/1993	bird	Sylvia curruca	Lesser Whitethroat	on sev dates
SE30	River Dove Valley Worsbrough (Worsbrough CP)	17/09/1993	bird	Sylvia curruca	Lesser Whitethroat	
SE30	River Dove Valley Worsbrough (Worsbrough CP)	01/05/1992	bird	Sylvia curruca	Lesser Whitethroat	several dates
SE30	River Dove Valley Worsbrough (Worsbrough CP)	01/09/1989	bird	Sylvia curruca	Lesser Whitethroat	
SE30	River Dove Valley Worsbrough (Worsbrough CP)	01/05/1990	bird	Sylvia curruca	Lesser Whitethroat	
SE30	River Dove Valley Worsbrough (Worsbrough CP)	10/08/1992	bird	Sylvia curruca	Lesser Whitethroat	
SE30	River Dove Valley Worsbrough (Worsbrough CP)	03/09/1992	bird	Sylvia curruca	Lesser Whitethroat	
SE30	River Dove Valley Worsbrough (Worsbrough CP)	16/09/1992	bird	Sylvia curruca	Lesser Whitethroat	
SE30	River Dove Valley Worsbrough (Worsbrough CP)	25/09/1990	bird	Sylvia curruca	Lesser Whitethroat	last of year

SE30	River Dove Valley Worsbrough (Worsbrough CP)	15/09/1996	bird	Sylvia curruca	Lesser Whitethroat	
SE30	BTO, Barnsley	01/04/1988	bird	Sylvia curruca	Lesser Whitethroat	
SE30	River Dove Valley Worsbrough (Worsbrough CP)	01/06/1991	bird	Sylvia curruca	Lesser Whitethroat	several dates
SE30	River Dove Valley Worsbrough (Worsbrough CP)	01/08/1991	bird	Sylvia curruca	Lesser Whitethroat	on few dates
SE30	River Dove Valley Worsbrough (Worsbrough CP)	27/04/1992	bird	Sylvia curruca	Lesser Whitethroat	
SE30	River Dove Valley Worsbrough (Worsbrough CP)	27/08/1989	bird	Sylvia curruca	Lesser Whitethroat	
SE30	River Dove Valley Worsbrough (Worsbrough CP)	01/05/1989	bird	Sylvia curruca	Lesser Whitethroat	
SE3407	The Fleets, Dearne Valley, Barnsley	14/05/1989	bird	Sylvia curruca	Lesser Whitethroat	
SE30	River Dove Valley Worsbrough (Worsbrough CP)	19/06/1990	bird	Sylvia curruca	Lesser Whitethroat	along Dove Valley Trail
SE30	River Dove Valley Worsbrough (Worsbrough CP)	29/07/1990	bird	Sylvia curruca	Lesser Whitethroat	
SE30	River Dove Valley Worsbrough (Worsbrough CP)	26/08/1990	bird	Sylvia curruca	Lesser Whitethroat	
SE30	River Dove Valley Worsbrough (Worsbrough CP)	07/07/1996	bird	Sylvia curruca	Lesser Whitethroat	
SE3407	Barnsley Canal general	07/06/1986	insect - true fly (Diptera)	Leucozona lucorum	Leucozona lucorum	
SE3407	'BARNSLEY MBC'	22/09/2012	flowering plant	Syringa vulgaris	Lilac	
SE341071	'BARNSLEY MBC'	04/06/2014	flowering plant	Syringa vulgaris	Lilac	
SE342066	Barnsley centre	21/03/2012	flowering plant	Tilia	Lime	
SE30	River Dove Valley Worsbrough (Worsbrough CP)	17/10/1992	bird	Carduelis cannabina	Linnet	
SE30	River Dove Valley Worsbrough (Worsbrough CP)	01/05/1995	bird	Carduelis cannabina	Linnet	several dates
SE30	River Dove Valley Worsbrough (Worsbrough CP)	16/01/1993	bird	Carduelis cannabina	Linnet	to N
SE30	River Dove Valley Worsbrough (Worsbrough CP)	01/05/1993	bird	Carduelis cannabina	Linnet	many dates

SE30	River Dove Valley Worsbrough (Worsbrough CP)	01/05/1994	bird	Carduelis cannabina	Linnet	on several dates
SE30	River Dove Valley Worsbrough (Worsbrough CP)	27/06/1994	bird	Carduelis cannabina	Linnet	
SE30	River Dove Valley Worsbrough (Worsbrough CP)	12/12/1991	bird	Carduelis cannabina	Linnet	
SE30	River Dove Valley Worsbrough (Worsbrough CP)	02/11/1994	bird	Carduelis cannabina	Linnet	1 on two other dates
SE30	River Dove Valley Worsbrough (Worsbrough CP)	16/05/1992	bird	Carduelis cannabina	Linnet	
SE30	River Dove Valley Worsbrough (Worsbrough CP)	22/07/1992	bird	Carduelis cannabina	Linnet	
SE30	River Dove Valley Worsbrough (Worsbrough CP)	07/08/1992	bird	Carduelis cannabina	Linnet	
SE30	River Dove Valley Worsbrough (Worsbrough CP)	17/09/1992	bird	Carduelis cannabina	Linnet	
SE30	River Dove Valley Worsbrough (Worsbrough CP)	04/05/1990	bird	Carduelis cannabina	Linnet	
SE30	River Dove Valley Worsbrough (Worsbrough CP)	10/11/1992	bird	Carduelis cannabina	Linnet	
SE30	River Dove Valley Worsbrough (Worsbrough CP)	27/09/1990	bird	Carduelis cannabina	Linnet	
SE30	River Dove Valley Worsbrough (Worsbrough CP)	01/10/1990	bird	Carduelis cannabina	Linnet	
SE30	River Dove Valley Worsbrough (Worsbrough CP)	15/02/1991	bird	Carduelis cannabina	Linnet	
SE30	River Dove Valley Worsbrough (Worsbrough CP)	04/05/1991	bird	Carduelis cannabina	Linnet	
SE30	River Dove Valley Worsbrough (Worsbrough CP)	12/08/1990	bird	Carduelis cannabina	Linnet	
SE30	River Dove Valley Worsbrough (Worsbrough CP)	30/04/1992	bird	Carduelis cannabina	Linnet	

SE30	River Dove Valley Worsbrough (Worsbrough CP)	01/03/1998	bird	Carduelis cannabina	Linnet	
SE30	River Dove Valley Worsbrough (Worsbrough CP)	24/09/1998	bird	Carduelis cannabina	Linnet	
SE30	River Dove Valley Worsbrough (Worsbrough CP)	04/02/1989	bird	Carduelis cannabina	Linnet	
SE30	River Dove Valley Worsbrough (Worsbrough CP)	22/09/1989	bird	Carduelis cannabina	Linnet	total in flocks
SE30	River Dove Valley Worsbrough (Worsbrough CP)	26/08/1995	bird	Carduelis cannabina	Linnet	
SE30	River Dove Valley Worsbrough (Worsbrough CP)	12/09/1995	bird	Carduelis cannabina	Linnet	
SE30	River Dove Valley Worsbrough (Worsbrough CP)	01/05/1996	bird	Carduelis cannabina	Linnet	several dates
SE30	River Dove Valley Worsbrough (Worsbrough CP)	01/07/1996	bird	Carduelis cannabina	Linnet	on few dates
SE30	River Dove Valley Worsbrough (Worsbrough CP)	21/02/1997	bird	Carduelis cannabina	Linnet	
SE30	River Dove Valley Worsbrough (Worsbrough CP)	20/03/1997	bird	Carduelis cannabina	Linnet	also on 22nd
SE30	River Dove Valley Worsbrough (Worsbrough CP)	29/09/1994	bird	Carduelis cannabina	Linnet	
SE30	Hood Green Pasture LWS	01/01/2005	bird	Carduelis cannabina	Linnet	breeding
SE30	Barrow Colliery Barnsley	01/01/2005	bird	Carduelis cannabina	Linnet	breeding
SE3407	Fleets	02/07/1988	insect - hymenopteran	Lissonota (Lissonota) clypeator	Lissonota (Lissonota) clypeator	
SE3407	Fleets	02/07/1988	insect - hymenopteran	Lissonota (Lissonota) coracina	Lissonota (Lissonota) coracina	
SE30	BTO, Barnsley	01/04/1988	bird	Tachybaptus ruficollis	Little Grebe	
SE30N	BTO, Barnsley	01/04/1988	bird	Tachybaptus ruficollis	Little Grebe	
SE30	Rockley Valley	15/02/1991	bird	Tachybaptus ruficollis	Little Grebe	
SE30	Rockley Valley	12/09/1992	bird	Tachybaptus ruficollis	Little Grebe	
SE30	Ponds, (Rockley Dike) Rockley Abbey Farm, Rockley Valley	01/10/1992	bird	Tachybaptus ruficollis	Little Grebe	
SE30	Worsbrough Reservoir, Dove Valley	01/03/1994	bird	Tachybaptus ruficollis	Little Grebe	
SE30	River Dove Valley Worsbrough (Worsbrough CP)	01/08/1994	bird	Athene noctua	Little Owl	few dates

SE30	River Dove Valley Worsbrough (Worsbrough CP)	13/09/1994	bird	Athene noctua	Little Owl	
SE30	River Dove Valley Worsbrough (Worsbrough CP)	01/10/1994	bird	Athene noctua	Little Owl	three dates
SE30	River Dove Valley Worsbrough (Worsbrough CP)	01/11/1994	bird	Athene noctua	Little Owl	3 dates
SE30	River Dove Valley Worsbrough (Worsbrough CP)	30/06/1993	bird	Athene noctua	Little Owl	
SE30	River Dove Valley Worsbrough (Worsbrough CP)	01/12/1994	bird	Athene noctua	Little Owl	two dates
SE30	River Dove Valley Worsbrough (Worsbrough CP)	01/10/1993	bird	Athene noctua	Little Owl	few dates
SE30	River Dove Valley Worsbrough (Worsbrough CP)	01/11/1993	bird	Athene noctua	Little Owl	three dates
SE30	River Dove Valley Worsbrough (Worsbrough CP)	01/12/1993	bird	Athene noctua	Little Owl	two dates
SE30	River Dove Valley Worsbrough (Worsbrough CP)	11/03/1994	bird	Athene noctua	Little Owl	
SE30	River Dove Valley Worsbrough (Worsbrough CP)	21/10/1992	bird	Athene noctua	Little Owl	
SE30	River Dove Valley Worsbrough (Worsbrough CP)	28/06/1994	bird	Athene noctua	Little Owl	
SE30	River Dove Valley Worsbrough (Worsbrough CP)	01/01/1993	bird	Athene noctua	Little Owl	
SE30	River Dove Valley Worsbrough (Worsbrough CP)	01/02/1993	bird	Athene noctua	Little Owl	few dates
SE30	River Dove Valley Worsbrough (Worsbrough CP)	01/03/1993	bird	Athene noctua	Little Owl	on few dates
SE30	River Dove Valley Worsbrough (Worsbrough CP)	01/05/1993	bird	Athene noctua	Little Owl	
SE30	Rockley Valley	10/05/1992	bird	Athene noctua	Little Owl	
SE30	River Dove Valley Worsbrough (Worsbrough CP)	30/07/1993	bird	Athene noctua	Little Owl	

SE30	River Dove Valley Worsbrough (Worsbrough CP)	29/06/1992	bird	Athene noctua	Little Owl	
SE30	River Dove Valley Worsbrough (Worsbrough CP)	07/07/1992	bird	Athene noctua	Little Owl	
SE30	River Dove Valley Worsbrough (Worsbrough CP)	22/07/1992	bird	Athene noctua	Little Owl	
SE30	River Dove Valley Worsbrough (Worsbrough CP)	01/08/1992	bird	Athene noctua	Little Owl	two dates
SE30	River Dove Valley Worsbrough (Worsbrough CP)	01/12/1991	bird	Athene noctua	Little Owl	several dates
SE30	River Dove Valley Worsbrough (Worsbrough CP)	01/12/1992	bird	Athene noctua	Little Owl	sev dates
SE30	River Dove Valley Worsbrough (Worsbrough CP)	17/02/1992	bird	Athene noctua	Little Owl	
SE30	River Dove Valley Worsbrough (Worsbrough CP)	01/03/1992	bird	Athene noctua	Little Owl	on several dates
SE30	River Dove Valley Worsbrough (Worsbrough CP)	03/04/1992	bird	Athene noctua	Little Owl	
SE30	River Dove Valley Worsbrough (Worsbrough CP)	27/04/1992	bird	Athene noctua	Little Owl	
SE30	River Dove Valley Worsbrough (Worsbrough CP)	01/06/1991	bird	Athene noctua	Little Owl	
SE30	River Dove Valley Worsbrough (Worsbrough CP)	23/06/1992	bird	Athene noctua	Little Owl	
SE30	River Dove Valley Worsbrough (Worsbrough CP)	04/07/1991	bird	Athene noctua	Little Owl	
SE30	River Dove Valley Worsbrough (Worsbrough CP)	01/09/1991	bird	Athene noctua	Little Owl	on several dates
SE30	River Dove Valley Worsbrough (Worsbrough CP)	01/10/1991	bird	Athene noctua	Little Owl	on several dates
SE30	River Dove Valley Worsbrough (Worsbrough CP)	01/11/1991	bird	Athene noctua	Little Owl	at scattered localities

SE30	River Dove Valley Worsbrough (Worsbrough CP)	01/01/1991	bird	Athene noctua	Little Owl	several dates
SE30	River Dove Valley Worsbrough (Worsbrough CP)	01/01/1992	bird	Athene noctua	Little Owl	on several dates
SE30	River Dove Valley Worsbrough (Worsbrough CP)	01/03/1991	bird	Athene noctua	Little Owl	several dates
SE30	River Dove Valley Worsbrough (Worsbrough CP)	01/04/1991	bird	Athene noctua	Little Owl	several dates at different localities
SE30	River Dove Valley Worsbrough (Worsbrough CP)	24/05/1991	bird	Athene noctua	Little Owl	
SE30	River Dove Valley Worsbrough (Worsbrough CP)	30/05/1991	bird	Athene noctua	Little Owl	
SE30	River Dove Valley Worsbrough (Worsbrough CP)	14/09/1990	bird	Athene noctua	Little Owl	
SE30	River Dove Valley Worsbrough (Worsbrough CP)	25/06/1991	bird	Athene noctua	Little Owl	
SE30	River Dove Valley Worsbrough (Worsbrough CP)	22/10/1990	bird	Athene noctua	Little Owl	
SE30	River Dove Valley Worsbrough (Worsbrough CP)	30/10/1990	bird	Athene noctua	Little Owl	
SE30	River Dove Valley Worsbrough (Worsbrough CP)	13/11/1990	bird	Athene noctua	Little Owl	
SE30	River Dove Valley Worsbrough (Worsbrough CP)	01/12/1990	bird	Athene noctua	Little Owl	several dates
SE30	River Dove Valley Worsbrough (Worsbrough CP)	01/07/1989	bird	Athene noctua	Little Owl	several dates
SE30	River Dove Valley Worsbrough (Worsbrough CP)	16/02/1991	bird	Athene noctua	Little Owl	
SE30	River Dove Valley Worsbrough (Worsbrough CP)	01/05/1990	bird	Athene noctua	Little Owl	
SE30	River Dove Valley Worsbrough (Worsbrough CP)	14/06/1990	bird	Athene noctua	Little Owl	

SE30	River Dove Valley Worsbrough (Worsbrough CP)	08/07/1990	bird	Athene noctua	Little Owl	
SE30	River Dove Valley Worsbrough (Worsbrough CP)	21/08/1990	bird	Athene noctua	Little Owl	
SE30	River Dove Valley Worsbrough (Worsbrough CP)	01/02/1989	bird	Athene noctua	Little Owl	several dates
SE30	River Dove Valley Worsbrough (Worsbrough CP)	16/09/1990	bird	Athene noctua	Little Owl	
SE30	River Dove Valley Worsbrough (Worsbrough CP)	01/04/1989	bird	Athene noctua	Little Owl	several dates
SE30	BTO, Barnsley	01/04/1989	bird	Athene noctua	Little Owl	
SE30	River Dove Valley Worsbrough (Worsbrough CP)	24/05/1989	bird	Athene noctua	Little Owl	
SE30	River Dove Valley Worsbrough (Worsbrough CP)	24/06/1989	bird	Athene noctua	Little Owl	
SE30	River Dove Valley Worsbrough (Worsbrough CP)	15/02/1997	bird	Athene noctua	Little Owl	
SE30	River Dove Valley Worsbrough (Worsbrough CP)	01/09/1989	bird	Athene noctua	Little Owl	on several dates
SE30	River Dove Valley Worsbrough (Worsbrough CP)	01/03/1998	bird	Athene noctua	Little Owl	
SE30	River Dove Valley Worsbrough (Worsbrough CP)	01/07/2003	bird	Athene noctua	Little Owl	1-3 many dates incl young birds
SE30	BTO, Barnsley	01/04/1988	bird	Athene noctua	Little Owl	
SE30	River Dove Valley Worsbrough (Worsbrough CP)	29/01/1989	bird	Athene noctua	Little Owl	
SE30	River Dove Valley Worsbrough (Worsbrough CP)	01/03/1996	bird	Athene noctua	Little Owl	on few dates
SE30	River Dove Valley Worsbrough (Worsbrough CP)	07/03/1989	bird	Athene noctua	Little Owl	
SE30	River Dove Valley Worsbrough (Worsbrough CP)	04/05/1996	bird	Athene noctua	Little Owl	
SE30	River Dove Valley Worsbrough (Worsbrough CP)	01/09/1996	bird	Athene noctua	Little Owl	on six dates

SE30	River Dove Valley Worsbrough (Worsbrough CP)	01/10/1996	bird	Athene noctua	Little Owl	several dates
SE30	River Dove Valley Worsbrough (Worsbrough CP)	01/11/1996	bird	Athene noctua	Little Owl	few dates
SE30	River Dove Valley Worsbrough (Worsbrough CP)	01/12/1996	bird	Athene noctua	Little Owl	few dates
SE30	River Dove Valley Worsbrough (Worsbrough CP)	01/03/1997	bird	Athene noctua	Little Owl	few dates
SE30	River Dove Valley Worsbrough (Worsbrough CP)	01/06/1995	bird	Athene noctua	Little Owl	few dates
SE30	River Dove Valley Worsbrough (Worsbrough CP)	12/09/1995	bird	Athene noctua	Little Owl	
SE30	River Dove Valley Worsbrough (Worsbrough CP)	01/11/1995	bird	Athene noctua	Little Owl	few dates
SE30	River Dove Valley Worsbrough (Worsbrough CP)	01/12/1995	bird	Athene noctua	Little Owl	on 5 dates
SE30	River Dove Valley Worsbrough (Worsbrough CP)	01/01/1996	bird	Athene noctua	Little Owl	to dates
SE30	River Dove Valley Worsbrough (Worsbrough CP)	01/02/1996	bird	Athene noctua	Little Owl	at 3 different sites
SE30	River Dove Valley Worsbrough (Worsbrough CP)	01/01/1995	bird	Athene noctua	Little Owl	few dates
SE30	River Dove Valley Worsbrough (Worsbrough CP)	01/03/1995	bird	Athene noctua	Little Owl	on few dates
SE30	River Dove Valley Worsbrough (Worsbrough CP)	08/04/1995	bird	Athene noctua	Little Owl	
SE30	River Dove Valley Worsbrough (Worsbrough CP)	06/05/1995	bird	Athene noctua	Little Owl	two dates
SE30	River Dove Valley Worsbrough (Worsbrough CP)	01/04/1994	bird	Athene noctua	Little Owl	few dates
SE30	'BARNSLEY MBC'	23/10/2010	bird	Athene noctua	Little Owl	1 bird calling
SE30	BTO, Barnsley	01/04/1989	bird	Charadrius dubius	Little Ringed Plover	
SE341071	'BARNSLEY MBC'	04/06/2014	flowering plant	Platanus occidentalis x orientalis = P. x hispanica	London Plane	
SE342066	Barnsley centre	21/03/2012	flowering plant	Platanus x hispanica	London Plane	

SE3506	Hoyle Mill	30/10/2006	moss	Rhynchostegium riparioides	Long-beaked Water Feather-moss	
SE30	BTO, Barnsley	01/04/1989	bird	Asio otus	Long-Eared Owl	
SE30	River Dove Valley Worsbrough (Worsbrough CP)	24/09/1994	bird	Aegithalos caudatus	Long-Tailed Tit	
SE30	River Dove Valley Worsbrough (Worsbrough CP)	01/11/1994	bird	Aegithalos caudatus	Long-Tailed Tit	many dates
SE30	River Dove Valley Worsbrough (Worsbrough CP)	13/12/1994	bird	Aegithalos caudatus	Long-Tailed Tit	
SE30	River Dove Valley Worsbrough (Worsbrough CP)	02/01/1995	bird	Aegithalos caudatus	Long-Tailed Tit	
SE30	River Dove Valley Worsbrough (Worsbrough CP)	14/03/1995	bird	Aegithalos caudatus	Long-Tailed Tit	
SE356070	Cliff Wood LWS	01/08/2003	bird	Aegithalos caudatus	Long-Tailed Tit	
SE30	River Dove Valley Worsbrough (Worsbrough CP)	31/12/1993	bird	Aegithalos caudatus	Long-Tailed Tit	
SE30	River Dove Valley Worsbrough (Worsbrough CP)	08/01/1994	bird	Aegithalos caudatus	Long-Tailed Tit	
SE30	River Dove Valley Worsbrough (Worsbrough CP)	01/02/1994	bird	Aegithalos caudatus	Long-Tailed Tit	regular flocks
SE30	River Dove Valley Worsbrough (Worsbrough CP)	11/04/1994	bird	Aegithalos caudatus	Long-Tailed Tit	
SE30	River Dove Valley Worsbrough (Worsbrough CP)	25/05/1994	bird	Aegithalos caudatus	Long-Tailed Tit	
SE30	River Dove Valley Worsbrough (Worsbrough CP)	06/08/1994	bird	Aegithalos caudatus	Long-Tailed Tit	
SE30	River Dove Valley Worsbrough (Worsbrough CP)	27/02/1993	bird	Aegithalos caudatus	Long-Tailed Tit	
SE30	River Dove Valley Worsbrough (Worsbrough CP)	01/03/1993	bird	Aegithalos caudatus	Long-Tailed Tit	many dates
SE30	River Dove Valley Worsbrough (Worsbrough CP)	01/04/1993	bird	Aegithalos caudatus	Long-Tailed Tit	
SE30	River Dove Valley Worsbrough (Worsbrough CP)	12/05/1993	bird	Aegithalos caudatus	Long-Tailed Tit	first seen

SE30	River Dove Valley Worsbrough (Worsbrough CP)	09/10/1993	bird	Aegithalos caudatus	Long-Tailed Tit	
SE30	River Dove Valley Worsbrough (Worsbrough CP)	11/11/1993	bird	Aegithalos caudatus	Long-Tailed Tit	
SE30	River Dove Valley Worsbrough (Worsbrough CP)	09/07/1992	bird	Aegithalos caudatus	Long-Tailed Tit	
SE30	River Dove Valley Worsbrough (Worsbrough CP)	18/08/1992	bird	Aegithalos caudatus	Long-Tailed Tit	
SE30	River Dove Valley Worsbrough (Worsbrough CP)	29/09/1992	bird	Aegithalos caudatus	Long-Tailed Tit	
SE30	River Dove Valley Worsbrough (Worsbrough CP)	01/10/1992	bird	Aegithalos caudatus	Long-Tailed Tit	
SE30	River Dove Valley Worsbrough (Worsbrough CP)	19/11/1992	bird	Aegithalos caudatus	Long-Tailed Tit	
SE30	River Dove Valley Worsbrough (Worsbrough CP)	01/01/1993	bird	Aegithalos caudatus	Long-Tailed Tit	several dates
SE30	River Dove Valley Worsbrough (Worsbrough CP)	19/08/1991	bird	Aegithalos caudatus	Long-Tailed Tit	
SE30	River Dove Valley Worsbrough (Worsbrough CP)	21/11/1991	bird	Aegithalos caudatus	Long-Tailed Tit	
SE30	River Dove Valley Worsbrough (Worsbrough CP)	28/12/1991	bird	Aegithalos caudatus	Long-Tailed Tit	
SE30	River Dove Valley Worsbrough (Worsbrough CP)	31/01/1992	bird	Aegithalos caudatus	Long-Tailed Tit	
SE30	River Dove Valley Worsbrough (Worsbrough CP)	09/02/1992	bird	Aegithalos caudatus	Long-Tailed Tit	
SE30	River Dove Valley Worsbrough (Worsbrough CP)	01/05/1992	bird	Aegithalos caudatus	Long-Tailed Tit	usual numbers
SE30	River Dove Valley Worsbrough (Worsbrough CP)	07/01/1991	bird	Aegithalos caudatus	Long-Tailed Tit	
SE30	River Dove Valley Worsbrough (Worsbrough CP)	04/02/1991	bird	Aegithalos caudatus	Long-Tailed Tit	

SE30	River Dove Valley Worsbrough (Worsbrough CP)	06/03/1991	bird	Aegithalos caudatus	Long-Tailed Tit	
SE30	River Dove Valley Worsbrough (Worsbrough CP)	08/03/1991	bird	Aegithalos caudatus	Long-Tailed Tit	
SE30	River Dove Valley Worsbrough (Worsbrough CP)	30/05/1991	bird	Aegithalos caudatus	Long-Tailed Tit	
SE30	River Dove Valley Worsbrough (Worsbrough CP)	20/06/1991	bird	Aegithalos caudatus	Long-Tailed Tit	
SE30	River Dove Valley Worsbrough (Worsbrough CP)	31/07/1990	bird	Aegithalos caudatus	Long-Tailed Tit	
SE30	River Dove Valley Worsbrough (Worsbrough CP)	13/08/1990	bird	Aegithalos caudatus	Long-Tailed Tit	
SE30	River Dove Valley Worsbrough (Worsbrough CP)	11/09/1990	bird	Aegithalos caudatus	Long-Tailed Tit	
SE30	River Dove Valley Worsbrough (Worsbrough CP)	23/11/1990	bird	Aegithalos caudatus	Long-Tailed Tit	
SE30	Stainborough (Wentworth Castle) Park	06/12/1990	bird	Aegithalos caudatus	Long-Tailed Tit	
SE3407	The Fleets, Dearne Valley, Barnsley	27/12/1990	bird	Aegithalos caudatus	Long-Tailed Tit	
SE30	River Dove Valley Worsbrough (Worsbrough CP)	18/07/1989	bird	Aegithalos caudatus	Long-Tailed Tit	
SE30	River Dove Valley Worsbrough (Worsbrough CP)	29/08/1989	bird	Aegithalos caudatus	Long-Tailed Tit	
SE30	River Dove Valley Worsbrough (Worsbrough CP)	25/09/1989	bird	Aegithalos caudatus	Long-Tailed Tit	
SE30	River Dove Valley Worsbrough (Worsbrough CP)	29/10/1989	bird	Aegithalos caudatus	Long-Tailed Tit	
SE30	River Dove Valley Worsbrough (Worsbrough CP)	24/05/1990	bird	Aegithalos caudatus	Long-Tailed Tit	
SE30	River Dove Valley Worsbrough (Worsbrough CP)	05/06/1990	bird	Aegithalos caudatus	Long-Tailed Tit	
SE30	River Dove Valley Worsbrough (Worsbrough CP)	24/12/1996	bird	Aegithalos caudatus	Long-Tailed Tit	

SE30	River Dove Valley Worsbrough (Worsbrough CP)	12/03/1997	bird	Aegithalos caudatus	Long-Tailed Tit	
SE30	River Dove Valley Worsbrough (Worsbrough CP)	01/03/1998	bird	Aegithalos caudatus	Long-Tailed Tit	
SE30	River Dove Valley Worsbrough (Worsbrough CP)	02/09/1998	bird	Aegithalos caudatus	Long-Tailed Tit	
SE30	River Dove Valley Worsbrough (Worsbrough CP)	16/01/1989	bird	Aegithalos caudatus	Long-Tailed Tit	
SE30	River Dove Valley Worsbrough (Worsbrough CP)	01/02/1989	bird	Aegithalos caudatus	Long-Tailed Tit	
SE30	River Dove Valley Worsbrough (Worsbrough CP)	08/02/1996	bird	Aegithalos caudatus	Long-Tailed Tit	
SE30	River Dove Valley Worsbrough (Worsbrough CP)	22/03/1996	bird	Aegithalos caudatus	Long-Tailed Tit	
SE30	River Dove Valley Worsbrough (Worsbrough CP)	26/05/1996	bird	Aegithalos caudatus	Long-Tailed Tit	first young
SE30	River Dove Valley Worsbrough (Worsbrough CP)	19/07/1996	bird	Aegithalos caudatus	Long-Tailed Tit	
SE30	River Dove Valley Worsbrough (Worsbrough CP)	01/10/1996	bird	Aegithalos caudatus	Long-Tailed Tit	several dates
SE30	River Dove Valley Worsbrough (Worsbrough CP)	09/11/1996	bird	Aegithalos caudatus	Long-Tailed Tit	
SE30	River Dove Valley Worsbrough (Worsbrough CP)	06/06/1995	bird	Aegithalos caudatus	Long-Tailed Tit	including juvs
SE30	River Dove Valley Worsbrough (Worsbrough CP)	28/10/1995	bird	Aegithalos caudatus	Long-Tailed Tit	
SE30	River Dove Valley Worsbrough (Worsbrough CP)	20/11/1995	bird	Aegithalos caudatus	Long-Tailed Tit	
SE30	River Dove Valley Worsbrough (Worsbrough CP)	20/11/1995	bird	Aegithalos caudatus	Long-Tailed Tit	
SE30	River Dove Valley Worsbrough (Worsbrough CP)	28/12/1995	bird	Aegithalos caudatus	Long-Tailed Tit	

SE30	River Dove Valley Worsbrough (Worsbrough CP)	01/01/1996	bird	Aegithalos caudatus	Long-Tailed Tit	several dates
SE30	Bagger Wood Farm, Stainborough	23/04/2011	bird	Aegithalos caudatus	Long-Tailed Tit	2 Count
SE348074	The Fleets, Dearne Valley, Barnsley	19/02/2013	bird	Aegithalos caudatus	Long-Tailed Tit	
SE343070	'BARNSLEY MBC'	25/01/2009	bird	Aegithalos caudatus	Long-Tailed Tit	
SE336063	'BARNSLEY MBC'	25/01/2009	bird	Aegithalos caudatus	Long-Tailed Tit	
SE333063	'BARNSLEY MBC'	25/01/2009	bird	Aegithalos caudatus	Long-Tailed Tit	
SE341072	'BARNSLEY MBC'	25/01/2009	bird	Aegithalos caudatus	Long-Tailed Tit	
SE341074	'BARNSLEY MBC'	25/01/2009	bird	Aegithalos caudatus	Long-Tailed Tit	
SE338071	'BARNSLEY MBC'	25/01/2009	bird	Aegithalos caudatus	Long-Tailed Tit	
SE338073	'BARNSLEY MBC'	25/01/2009	bird	Aegithalos caudatus	Long-Tailed Tit	
SE355074	'BARNSLEY MBC'	25/01/2009	bird	Aegithalos caudatus	Long-Tailed Tit	
SE344077	'BARNSLEY MBC'	25/01/2009	bird	Aegithalos caudatus	Long-Tailed Tit	
SE336063	'BARNSLEY MBC'	25/01/2009	bird	Aegithalos caudatus	Long-tailed Tit	
SE344077	'BARNSLEY MBC'	25/01/2009	bird	Aegithalos caudatus	Long-tailed Tit	
SE338073	'BARNSLEY MBC'	25/01/2009	bird	Aegithalos caudatus	Long-tailed Tit	
SE333063	'BARNSLEY MBC'	25/01/2009	bird	Aegithalos caudatus	Long-tailed Tit	
SE341072	'BARNSLEY MBC'	25/01/2009	bird	Aegithalos caudatus	Long-tailed Tit	
SE341074	'BARNSLEY MBC'	25/01/2009	bird	Aegithalos caudatus	Long-tailed Tit	
SE355074	'BARNSLEY MBC'	25/01/2009	bird	Aegithalos caudatus	Long-tailed Tit	
SE343070	'BARNSLEY MBC'	25/01/2009	bird	Aegithalos caudatus	Long-tailed Tit	
SE338071	'BARNSLEY MBC'	25/01/2009	bird	Aegithalos caudatus	Long-tailed Tit	
SE3407	Honeywell	06/11/2006	moss	Orthotrichum lyellii	Lyell's Bristle-moss	
SE30	River Dove Valley Worsbrough (Worsbrough CP)	11/02/1996	bird	Pica pica	Magpie	
SE30	River Dove Valley Worsbrough (Worsbrough CP)	01/03/1997	bird	Pica pica	Magpie	usual numbers
SE30	River Dove Valley Worsbrough (Worsbrough CP)	11/01/1989	bird	Pica pica	Magpie	
SE30	River Dove Valley Worsbrough (Worsbrough CP)	13/02/1989	bird	Pica pica	Magpie	
SE30	River Dove Valley Worsbrough (Worsbrough CP)	04/05/1990	bird	Pica pica	Magpie	
SE30	River Dove Valley Worsbrough (Worsbrough CP)	18/12/1990	bird	Pica pica	Magpie	
SE30	River Dove Valley Worsbrough (Worsbrough CP)	12/02/1995	bird	Pica pica	Magpie	
SE30	River Dove Valley Worsbrough (Worsbrough CP)	01/03/1995	bird	Pica pica	Magpie	several dates

SE359067	Dearne Valley Park	24/07/2013	bird	Pica pica	Magpie	
SE342074	'BARNSLEY MBC'	04/06/2014	bird	Pica pica	Magpie	
SE30	River Dove Valley Worsbrough (Worsbrough CP)	01/06/1991	bird	Pica pica	Magpie	usual numbres
SE30	River Dove Valley Worsbrough (Worsbrough CP)	22/11/1991	bird	Pica pica	Magpie	
SE30	River Dove Valley Worsbrough (Worsbrough CP)	26/01/1992	bird	Pica pica	Magpie	
SE30	River Dove Valley Worsbrough (Worsbrough CP)	16/05/1992	bird	Pica pica	Magpie	
SE30	River Dove Valley Worsbrough (Worsbrough CP)	05/12/1993	bird	Pica pica	Magpie	
SE30	River Dove Valley Worsbrough (Worsbrough CP)	06/04/1994	bird	Pica pica	Magpie	
SE30	River Dove Valley Worsbrough (Worsbrough CP)	15/01/1995	bird	Pica pica	Magpie	
SE341064	Barnsley centre	21/03/2012	bird	Pica pica	Magpie	On edge of roof.
SE341064	Barnsley centre	21/03/2012	bird	Pica pica	Magpie	
SE342064	Barnsley centre	21/03/2012	bird	Pica pica	Magpie	
SE3407	'BARNSLEY MBC'	22/09/2012	fern	Asplenium trichomanes	Maidenhair Spleenwort	
SE347068	'BARNSLEY MBC'	19/02/2013	fern	Asplenium trichomanes	Maidenhair Spleenwort	Locally abundant in stone wall on eastern side of road.
SE342066	Barnsley centre	21/03/2012	fern	Asplenium trichomanes	Maidenhair Spleenwort	Growing on wall along western boundary.
SE30	River Dove Valley Worsbrough (Worsbrough CP)	28/11/1995	bird	Anas platyrhynchos	Mallard	including Rockley
SE3407	The Fleets, Dearne Valley, Barnsley	14/05/1989	bird	Anas platyrhynchos	Mallard	
SE30	River Dove Valley Worsbrough (Worsbrough CP)	15/10/1989	bird	Anas platyrhynchos	Mallard	including Rockley
SE30	River Dove Valley Worsbrough (Worsbrough CP)	27/11/1989	bird	Anas platyrhynchos	Mallard	
SE30	Rockley Valley	13/01/1991	bird	Anas platyrhynchos	Mallard	
SE30	River Dove Valley Worsbrough (Worsbrough CP)	21/04/1991	bird	Anas platyrhynchos	Mallard	Worsbro & Rockley
SE30	River Dove Valley Worsbrough (Worsbrough CP)	22/04/1991	bird	Anas platyrhynchos	Mallard	first duckling
SE30	Worsbrough Reservoir, Dove Valley	30/03/1994	bird	Anas platyrhynchos	Mallard	

SE348075	Fleets	09/02/2013	bird	Anas platyrhynchos	Mallard	
SE348074	The Fleets, Dearne Valley, Barnsley	18/02/2013	bird	Anas platyrhynchos	Mallard	
SE355068	Dearne Valley Park	21/02/2013	bird	Anas platyrhynchos	Mallard	
SE356068	Dearne Valley Park	21/02/2013	bird	Anas platyrhynchos	Mallard	
SE348075	Fleets	13/01/2013	bird	Anas platyrhynchos	Mallard	
SE359067	Cliff Wood LWS	01/01/2010	flowering plant	Acer	Maple	riverside trees and scrub
SE359066	Cliff Wood LWS	01/01/2010	flowering plant	Acer	Maple	broadleaved plantation
SE342065	Barnsley centre	21/03/2012	flowering plant	Acer	Maple	
SE3407	Honeywell	06/11/2006	liverwort	Marchantia polymorpha subsp. polymorpha	Marchantia polymorpha subsp. polymorpha	
SE349073	Fleets	29/09/1984	flowering plant	Triglochin palustre	Marsh Arrowgrass	
SE358069	Cliff Wood LWS	01/08/2003	flowering plant	Caltha palustris	Marsh Marigold	
SE359067	Dearne Valley Park	13/06/2005	mollusc	Lymnaea palustris	Marsh Pond Snail	
SE30	BTO, Barnsley	01/04/1990	bird	Parus palustris	Marsh Tit	
SE348076	Old Mill Lane Culvert Bat Roost	01/09/2010	flowering plant	Stachys palustris	Marsh Woundwort	
SE360067	Dearne Valley Park	24/07/2013	insect - butterfly	Maniola jurtina	Meadow Brown	
SE3506	Wadworth Wood	04/08/2003	insect - butterfly	Maniola jurtina	Meadow Brown	5 seen
SE341071	'BARNSLEY MBC'	04/06/2014	flowering plant	Ranunculus acris	Meadow Buttercup	
SE3407	'BARNSLEY MBC'	22/09/2012	flowering plant	Alopecurus pratensis	Meadow Foxtail	
SE360067	Dearne Valley Park	24/07/2013	flowering plant	Alopecurus pratensis	Meadow Foxtail	
SE341071	'BARNSLEY MBC'	04/06/2014	flowering plant	Alopecurus pratensis	Meadow Foxtail	
SE30	River Dove Valley Worsbrough (Worsbrough CP)	12/09/1995	bird	Anthus pratensis	Meadow Pipit	first passage birds
SE30	River Dove Valley Worsbrough (Worsbrough CP)	26/09/1995	bird	Anthus pratensis	Meadow Pipit	
SE30	River Dove Valley Worsbrough (Worsbrough CP)	15/10/1995	bird	Anthus pratensis	Meadow Pipit	
SE30	River Dove Valley Worsbrough (Worsbrough CP)	28/10/1995	bird	Anthus pratensis	Meadow Pipit	
SE30	River Dove Valley Worsbrough (Worsbrough CP)	17/11/1995	bird	Anthus pratensis	Meadow Pipit	
SE30	River Dove Valley Worsbrough (Worsbrough CP)	01/01/1996	bird	Anthus pratensis	Meadow Pipit	3 dates
SE30	River Dove Valley Worsbrough (Worsbrough CP)	12/11/1993	bird	Anthus pratensis	Meadow Pipit	
SE30	River Dove Valley Worsbrough (Worsbrough CP)	01/01/1994	bird	Anthus pratensis	Meadow Pipit	3rd & 8th Jan '94
SE30	River Dove Valley Worsbrough (Worsbrough CP)	09/04/1991	bird	Anthus pratensis	Meadow Pipit	

SE30	River Dove Valley Worsbrough (Worsbrough CP)	01/09/1991	bird	Anthus pratensis	Meadow Pipit	total of passage birds mainly flying S
SE30	River Dove Valley Worsbrough (Worsbrough CP)	17/09/1994	bird	Anthus pratensis	Meadow Pipit	
SE30	River Dove Valley Worsbrough (Worsbrough CP)	01/04/1995	bird	Anthus pratensis	Meadow Pipit	to N
SE30	River Dove Valley Worsbrough (Worsbrough CP)	01/04/1992	bird	Anthus pratensis	Meadow Pipit	
SE30	River Dove Valley Worsbrough (Worsbrough CP)	16/09/1992	bird	Anthus pratensis	Meadow Pipit	
SE30	River Dove Valley Worsbrough (Worsbrough CP)	01/03/1998	bird	Anthus pratensis	Meadow Pipit	
SE30	River Dove Valley Worsbrough (Worsbrough CP)	18/01/1989	bird	Anthus pratensis	Meadow Pipit	
SE30	River Dove Valley Worsbrough (Worsbrough CP)	05/02/1994	bird	Anthus pratensis	Meadow Pipit	also on 25th
SE30	River Dove Valley Worsbrough (Worsbrough CP)	25/03/1994	bird	Anthus pratensis	Meadow Pipit	
SE30	River Dove Valley Worsbrough (Worsbrough CP)	01/09/1990	bird	Anthus pratensis	Meadow Pipit	
SE30	River Dove Valley Worsbrough (Worsbrough CP)	31/03/1991	bird	Anthus pratensis	Meadow Pipit	
SE30	River Dove Valley Worsbrough (Worsbrough CP)	01/05/1996	bird	Anthus pratensis	Meadow Pipit	on few dates
SE30	River Dove Valley Worsbrough (Worsbrough CP)	01/07/1996	bird	Anthus pratensis	Meadow Pipit	on few dates
SE30	River Dove Valley Worsbrough (Worsbrough CP)	18/09/1991	bird	Anthus pratensis	Meadow Pipit	passage birds
SE30	River Dove Valley Worsbrough (Worsbrough CP)	12/10/1991	bird	Anthus pratensis	Meadow Pipit	
SE30	River Dove Valley Worsbrough (Worsbrough CP)	01/11/1996	bird	Anthus pratensis	Meadow Pipit	

SE30	River Dove Valley Worsbrough (Worsbrough CP)	08/12/1996	bird	Anthus pratensis	Meadow Pipit	
SE30	River Dove Valley Worsbrough (Worsbrough CP)	14/09/1996	bird	Anthus pratensis	Meadow Pipit	
SE30	River Dove Valley Worsbrough (Worsbrough CP)	07/10/1996	bird	Anthus pratensis	Meadow Pipit	up to 10 over on several dates
SE30	River Dove Valley Worsbrough (Worsbrough CP)	25/03/1989	bird	Anthus pratensis	Meadow Pipit	to N
SE30	River Dove Valley Worsbrough (Worsbrough CP)	25/09/1989	bird	Anthus pratensis	Meadow Pipit	
SE30	River Dove Valley Worsbrough (Worsbrough CP)	25/03/1996	bird	Anthus pratensis	Meadow Pipit	
SE30	River Dove Valley Worsbrough (Worsbrough CP)	11/04/1996	bird	Anthus pratensis	Meadow Pipit	
SE359066	Cliff Wood LWS	01/01/2010	flowering plant	Lathyrus pratensis	Meadow Vetchling	broadleaved plantation
SE3506	Dearne Valley Park	17/07/1982	flowering plant	Medicago sativa subsp. sativa	Medicago sativa subsp. sativa	
SE3407	Barnsley Canal general	07/06/1986	insect - true fly (Diptera)	Melanostoma scalare	Melanostoma scalare	
SE30	River Dove Valley Worsbrough (Worsbrough CP)	26/02/1989	bird	Falco columbarius	Merlin	at reservoir
SE30	River Dove Valley Worsbrough (Worsbrough CP)	05/03/1989	bird	Falco columbarius	Merlin	
SE30	River Dove Valley Worsbrough (Worsbrough CP)	19/01/1991	bird	Falco columbarius	Merlin	
SE30	River Dove Valley Worsbrough (Worsbrough CP)	02/01/1992	bird	Falco columbarius	Merlin	
SE30	River Dove Valley Worsbrough (Worsbrough CP)	12/09/1992	bird	Falco columbarius	Merlin	
SE30	River Dove Valley Worsbrough (Worsbrough CP)	17/10/1992	bird	Falco columbarius	Merlin	probable
SE3407	Honeywell	22/03/2014	liverwort	Metzgeriales	Metzgeriales	
SE360067	Dearne Valley Park	13/06/2005	insect - true bug (Hemiptera)	Micronecta scholtzi	Micronecta scholtzi	
SE359067	Dearne Valley Park	13/06/2005	insect - true bug (Hemiptera)	Micronecta scholtzi	Micronecta scholtzi	
SE358069	Cliff Wood LWS	01/08/2003	insect - dragonfly (Odonata)	Aeshna mixta	Migrant Hawker	
SE30	Rockley Abbey Farm, Rockley Valley	17/09/1995	bird	Turdus viscivorus	Mistle Thrush	

SE30	River Dove Valley Worsbrough (Worsbrough CP)	01/11/1995	bird	Turdus viscivorus	Mistle Thrush	several dates
SE30	River Dove Valley Worsbrough (Worsbrough CP)	02/12/1995	bird	Turdus viscivorus	Mistle Thrush	
SE30	River Dove Valley Worsbrough (Worsbrough CP)	09/01/1996	bird	Turdus viscivorus	Mistle Thrush	
SE30	River Dove Valley Worsbrough (Worsbrough CP)	01/02/1996	bird	Turdus viscivorus	Mistle Thrush	several dates
SE30	River Dove Valley Worsbrough (Worsbrough CP)	01/03/1996	bird	Turdus viscivorus	Mistle Thrush	on few dates
SE30	River Dove Valley Worsbrough (Worsbrough CP)	24/01/1995	bird	Turdus viscivorus	Mistle Thrush	
SE30	Rockley Valley	30/07/1994	bird	Turdus viscivorus	Mistle Thrush	
SE30	River Dove Valley Worsbrough (Worsbrough CP)	01/05/1995	bird	Turdus viscivorus	Mistle Thrush	few dates
SE30	River Dove Valley Worsbrough (Worsbrough CP)	29/09/1994	bird	Turdus viscivorus	Mistle Thrush	
SE30	River Dove Valley Worsbrough (Worsbrough CP)	13/10/1994	bird	Turdus viscivorus	Mistle Thrush	
SE30	River Dove Valley Worsbrough (Worsbrough CP)	17/11/1994	bird	Turdus viscivorus	Mistle Thrush	
SE30	River Dove Valley Worsbrough (Worsbrough CP)	16/12/1994	bird	Turdus viscivorus	Mistle Thrush	
SE30	River Dove Valley Worsbrough (Worsbrough CP)	01/02/1993	bird	Turdus viscivorus	Mistle Thrush	many dates
SE30	Rockley Valley	12/02/1995	bird	Turdus viscivorus	Mistle Thrush	
SE30	River Dove Valley Worsbrough (Worsbrough CP)	02/09/1993	bird	Turdus viscivorus	Mistle Thrush	
SE30	River Dove Valley Worsbrough (Worsbrough CP)	01/11/1993	bird	Turdus viscivorus	Mistle Thrush	many dates
SE30	River Dove Valley Worsbrough (Worsbrough CP)	01/12/1993	bird	Turdus viscivorus	Mistle Thrush	many dates singing 27th Dec '93
SE30	River Dove Valley Worsbrough (Worsbrough CP)	01/02/1994	bird	Turdus viscivorus	Mistle Thrush	many dates

SE30	River Dove Valley Worsbrough (Worsbrough CP)	29/11/1991	bird	Turdus viscivorus	Mistle Thrush	
SE30	River Dove Valley Worsbrough (Worsbrough CP)	06/08/1994	bird	Turdus viscivorus	Mistle Thrush	
SE30	River Dove Valley Worsbrough (Worsbrough CP)	16/05/1992	bird	Turdus viscivorus	Mistle Thrush	
SE30	River Dove Valley Worsbrough (Worsbrough CP)	07/08/1992	bird	Turdus viscivorus	Mistle Thrush	
SE30	Rockley Valley	12/09/1992	bird	Turdus viscivorus	Mistle Thrush	
SE30	River Dove Valley Worsbrough (Worsbrough CP)	01/01/1993	bird	Turdus viscivorus	Mistle Thrush	several dates
SE30	Rockley Valley	26/11/1990	bird	Turdus viscivorus	Mistle Thrush	
SE30	River Dove Valley Worsbrough (Worsbrough CP)	28/08/1993	bird	Turdus viscivorus	Mistle Thrush	
SE30	River Dove Valley Worsbrough (Worsbrough CP)	18/07/1991	bird	Turdus viscivorus	Mistle Thrush	
SE30	Rockley Valley	19/07/1991	bird	Turdus viscivorus	Mistle Thrush	
SE30	River Dove Valley Worsbrough (Worsbrough CP)	02/08/1991	bird	Turdus viscivorus	Mistle Thrush	
SE30	River Dove Valley Worsbrough (Worsbrough CP)	20/11/1991	bird	Turdus viscivorus	Mistle Thrush	
SE30	River Dove Valley Worsbrough (Worsbrough CP)	01/03/1997	bird	Turdus viscivorus	Mistle Thrush	several dates
SE30	River Dove Valley Worsbrough (Worsbrough CP)	01/01/1992	bird	Turdus viscivorus	Mistle Thrush	usual numbers
SE30	Rockley Valley	23/05/1998	bird	Turdus viscivorus	Mistle Thrush	including young
SE30	River Dove Valley Worsbrough (Worsbrough CP)	29/02/2004	bird	Turdus viscivorus	Mistle Thrush	includes 14 at Rockley
SE30	River Dove Valley Worsbrough (Worsbrough CP)	04/05/1990	bird	Turdus viscivorus	Mistle Thrush	
SE30	River Dove Valley Worsbrough (Worsbrough CP)	29/09/1990	bird	Turdus viscivorus	Mistle Thrush	
SE30	River Dove Valley Worsbrough (Worsbrough CP)	01/03/1998	bird	Turdus viscivorus	Mistle Thrush	

SE30	River Dove Valley Worsbrough (Worsbrough CP)	01/06/1991	bird	Turdus viscivorus	Mistle Thrush	usual numbres
SE30	Rockley Valley	11/07/1996	bird	Turdus viscivorus	Mistle Thrush	
SE30	River Dove Valley Worsbrough (Worsbrough CP)	01/09/1996	bird	Turdus viscivorus	Mistle Thrush	also on 24th
SE30	River Dove Valley Worsbrough (Worsbrough CP)	05/12/1996	bird	Turdus viscivorus	Mistle Thrush	
SE30	River Dove Valley Worsbrough (Worsbrough CP)	01/02/1997	bird	Turdus viscivorus	Mistle Thrush	
SE341066	Barnsley centre	21/03/2012	bird	Turdus viscivorus	Mistle Thrush	Singing.
SE336063	'BARNSLEY MBC'	25/01/2009	bird	Turdus viscivorus	Mistle Thrush	
SE336063	'BARNSLEY MBC'	25/01/2009	bird	Turdus viscivorus	Mistle Thrush	
SE346077	'BARNSLEY MBC'	17/01/1988	terrestrial mammal	Talpa europaea	Mole	Molehills, pasture on west side
SE347077	'BARNSLEY MBC'	05/12/1987	terrestrial mammal	Talpa europaea	Mole	Molehills
SE358069	Cliff Wood LWS	01/08/2003	flowering plant	Mimulus guttatus	Monkeyflower	
SE341071	'BARNSLEY MBC'	04/06/2014	flowering plant	Crocosmia x crocosmiiflora	Montbretia	
SE30	River Dove Valley Worsbrough (Worsbrough CP)	06/11/1995	bird	Gallinula chloropus	Moorhen	
SE30	Ponds, (Rockley Dike) Rockley Abbey Farm, Rockley Valley	06/11/1995	bird	Gallinula chloropus	Moorhen	
SE3407	The Fleets, Dearne Valley, Barnsley	14/05/1989	bird	Gallinula chloropus	Moorhen	
SE30	Rockley Valley	31/01/1991	bird	Gallinula chloropus	Moorhen	
SE30	River Dove Valley Worsbrough (Worsbrough CP)	01/06/1991	bird	Gallinula chloropus	Moorhen	usual numbres
SE30	River Dove Valley Worsbrough (Worsbrough CP)	20/11/1991	bird	Gallinula chloropus	Moorhen	
SE30	River Dove Valley Worsbrough (Worsbrough CP)	31/01/1992	bird	Gallinula chloropus	Moorhen	
SE30	Worsbrough Reservoir, Dove Valley	06/03/1994	bird	Gallinula chloropus	Moorhen	incl Rockley
SE360067	Cliff Wood LWS	05/07/2013	bird	Gallinula chloropus	Moorhen	
SE360067	Dearne Valley Park	24/07/2013	bird	Gallinula chloropus	Moorhen	1 on Angler's Pond and 1 on Conservation Pond
SE354069	Dearne Valley Park	21/02/2013	bird	Gallinula chloropus	Moorhen	
SE355068	Dearne Valley Park	21/02/2013	bird	Gallinula chloropus	Moorhen	
SE360067	Dearne Valley Park	21/02/2013	bird	Gallinula chloropus	Moorhen	
SE348075	Fleets	13/01/2013	bird	Gallinula chloropus	Moorhen	
SE348075	Fleets	09/02/2013	bird	Gallinula chloropus	Moorhen	
SE348075	Fleets	09/03/2013	bird	Gallinula chloropus	Moorhen	
SE3407	Fleets	01/01/1987	flowering plant	Saxifraga hypnoides	Mossy Saxifrage	

SE359066	Cliff Wood LWS	01/01/2010	flowering plant	Artemisia vulgaris	Mugwort	broadleaved plantation
SE3407	'BARNSLEY MBC'	22/09/2012	flowering plant	Artemisia vulgaris	Mugwort	
SE3407	Old Mill Lane Culvert Bat Roost	01/09/2010	flowering plant	Artemisia vulgaris	Mugwort	
SE356070	Cliff Wood LWS	01/08/2003	flowering plant	Artemisia vulgaris	Mugwort	
SE342074	'BARNSLEY MBC'	04/06/2014	flowering plant	Artemisia vulgaris	Mugwort	
SE342064	Barnsley centre	21/03/2012	flowering plant	Artemisia vulgaris	Mugwort	
SE343064	Barnsley centre	21/03/2012	flowering plant	Artemisia vulgaris	Mugwort	
SE360067	Dearne Valley Park	24/07/2013	flowering plant	Malva moschata	Musk-Mallow	
SE3407	The Fleets, Dearne Valley, Barnsley	14/05/1989	bird	Cygnus olor	Mute Swan	
SE3407	The Fleets, Dearne Valley, Barnsley	27/12/1990	bird	Cygnus olor	Mute Swan	
SE3505	Measborough Dike	22/02/2007	moss	Pseudoscleropodium purum	Neat Feather-moss	
SE3407	Barnsley Canal general	07/06/1986	insect - true fly (Diptera)	Neoascia podagrica	Neoascia podagrica	
SE3407	Barnsley Canal general	07/06/1986	insect - true fly (Diptera)	Neoascia tenur	Neoascia tenur	
SE341071	'BARNSLEY MBC'	04/06/2014	flowering plant	Nepeta	Nepeta	
SE3406	'BARNSLEY MBC'	14/05/2011	bird	Caprimulgus europaeus	Nightjar	1 Count
SE359068	Cliff Wood LWS	14/09/2013	flowering plant	Lapsana communis	Nipplewort	
SE342074	'BARNSLEY MBC'	04/06/2014	flowering plant	Lapsana communis	Nipplewort	
SE3407	Fleets	21/04/1990	terrestrial mammal	Nyctalus noctula	Noctule	
SE3407	Fleets	12/06/1990	terrestrial mammal	Nyctalus noctula	Noctule	
SE3407	Fleets	23/06/1990	terrestrial mammal	Nyctalus noctula	Noctule	
SE3407	Fleets	10/04/1991	terrestrial mammal	Nyctalus noctula	Noctule	
SE3407	Fleets	19/06/1992	terrestrial mammal	Nyctalus noctula	Noctule	
SE340068	'BARNSLEY MBC'	11/06/1991	terrestrial mammal	Nyctalus noctula	Noctule	overhead
SE360068	Hoyle Mill	10/09/1987	terrestrial mammal	Nyctalus noctula	Noctule	
SE3407	Honeywell	22/11/2006	moss	Pohlia nutans	Nodding Thread-moss	
SE359067	Cliff Wood LWS	01/01/2010	flowering plant	Acer platanoides	Norway Maple	riverside trees and scrub
SE3407	'BARNSLEY MBC'	22/09/2012	flowering plant	Acer platanoides	Norway Maple	
SE348077	Old Mill Lane Culvert Bat Roost	01/09/2010	flowering plant	Acer platanoides	Norway Maple	
SE359068	Cliff Wood LWS	14/09/2013	flowering plant	Acer platanoides	Norway Maple	
SE359068	Cliff Wood LWS	14/09/2013	flowering plant	Acer platanoides	Norway Maple	
SE30	Rockley Valley	12/10/1991	bird	Sitta europaea	Nuthatch	
SE30	Rockley Valley	01/12/1994	bird	Sitta europaea	Nuthatch	few dates
SE30	Rockley Valley	29/10/1993	bird	Sitta europaea	Nuthatch	
SE30	River Dove Valley Worsbrough (Worsbrough CP)	01/12/1993	bird	Sitta europaea	Nuthatch	few dates
SE30	Rockley Valley	15/01/1994	bird	Sitta europaea	Nuthatch	
SE30	Rockley Valley	01/02/1994	bird	Sitta europaea	Nuthatch	sev dates
SE30	Stainborough	13/05/1990	bird	Sitta europaea	Nuthatch	
SE30	Rockley Valley	30/09/1994	bird	Sitta europaea	Nuthatch	
SE30	Stainborough	24/02/1991	bird	Sitta europaea	Nuthatch	
SE30	Stainborough	02/03/1991	bird	Sitta europaea	Nuthatch	
SE30	Stainborough	14/05/1991	bird	Sitta europaea	Nuthatch	
SE30	Rockley Valley	01/09/1991	bird	Sitta europaea	Nuthatch	including Stainborough
SE30	Rockley Valley	22/02/1997	bird	Sitta europaea	Nuthatch	
SE30	Rockley Valley	28/12/1991	bird	Sitta europaea	Nuthatch	Rockley & Stainborough

SE30	River Dove Valley Worsbrough (Worsbrough CP)	01/09/1998	bird	Sitta europaea	Nuthatch	up to 3 up to 3 on a few dates
SE30	Stainborough	13/04/1990	bird	Sitta europaea	Nuthatch	
SE30	Stainborough	22/04/1990	bird	Sitta europaea	Nuthatch	
SE30	Stainborough	05/05/1990	bird	Sitta europaea	Nuthatch	
SE30	River Dove Valley Worsbrough (Worsbrough CP)	01/03/1998	bird	Sitta europaea	Nuthatch	
SE30	Stainborough (Wentworth Castle) Park	25/12/1990	bird	Sitta europaea	Nuthatch	
SE30	River Dove Valley Worsbrough (Worsbrough CP)	01/05/1996	bird	Sitta europaea	Nuthatch	signs of expanding breeding population
SE30	River Dove Valley Worsbrough (Worsbrough CP)	01/06/1996	bird	Sitta europaea	Nuthatch	on few dates
SE30	Rockley Valley	24/09/1996	bird	Sitta europaea	Nuthatch	
SE30	Rockley Valley	01/10/1996	bird	Sitta europaea	Nuthatch	several dates
SE30	Rockley Valley	18/11/1995	bird	Sitta europaea	Nuthatch	
SE30	Rockley Valley	01/12/1995	bird	Sitta europaea	Nuthatch	few dates
SE30	Rockley Valley	01/01/1996	bird	Sitta europaea	Nuthatch	few dates
SE30	Rockley Valley	01/02/1996	bird	Sitta europaea	Nuthatch	
SE30	River Dove Valley Worsbrough (Worsbrough CP)	01/03/1996	bird	Sitta europaea	Nuthatch	on a few dates
SE30	River Dove Valley Worsbrough (Worsbrough CP)	27/04/1996	bird	Sitta europaea	Nuthatch	
SE30	River Dove Valley Worsbrough (Worsbrough CP)	01/03/1994	bird	Sitta europaea	Nuthatch	
SE30	Bagger Wood Farm, Stainborough	23/04/2011	bird	Sitta europaea	Nuthatch	1 Count
SE3305	'BARNSLEY MBC'	27/07/1988	terrestrial mammal	Nyctalus	Nyctalus Bat species	
SE360068	Cliff Wood LWS	01/08/2003	flowering plant	Quercus	Oak	
SE358069	Cliff Wood LWS	01/08/2003	flowering plant	Quercus	Oak	
SE356070	Cliff Wood LWS	01/08/2003	flowering plant	Quercus	Oak	
SE345048	Worsbrough	12/12/2011	fungus	Rickenella fibula	Orange Mosscap	1 cap in moss on concrete wall top
SE3407	Fleets	02/07/1988	insect - true fly (Diptera)	Orfelia tristis	Orfelia tristis	
SE342074	'BARNSLEY MBC'	04/06/2014	flowering plant	Papaver pseudoorientale	Oriental Poppy	
SE359067	Cliff Wood LWS	01/01/2010	flowering plant	Salix viminalis	Osier	riverside trees and scrub
SE3407	Old Mill Lane Culvert Bat Roost	01/09/2010	flowering plant	Leucanthemum vulgare	Oxeye Daisy	
SE360067	Cliff Wood LWS	05/07/2013	flowering plant	Leucanthemum vulgare	Oxeye Daisy	
SE356070	Cliff Wood LWS	01/08/2003	flowering plant	Leucanthemum vulgare	Oxeye Daisy	
SE341071	'BARNSLEY MBC'	04/06/2014	flowering plant	Leucanthemum vulgare	Oxeye Daisy	
SE342074	'BARNSLEY MBC'	04/06/2014	flowering plant	Leucanthemum vulgare	Oxeye Daisy	
SE30	Worsbrough Reservoir, Dove Valley	02/03/1994	bird	Haematopus ostralegus	Oystercatcher	

SE3407	'BARNSLEY MBC'	03/06/2009	insect - butterfly	Cynthia cardui	Painted Lady	1 in Fleets Dam area, very faded individual
SE3506	Wadworth Wood	04/08/2003	insect - butterfly	Cynthia cardui	Painted Lady	2 seen
SE30	Worsbrough Country Park	10/08/1962	lichen	Parmelia saxatilis	Parmelia saxatilis	
SE30	Worsbrough Country Park	10/08/1962	lichen	Parmelia sulcata	Parmelia sulcata	
SE3407	'BARNSLEY MBC'	22/09/2012	lichen	Parmelia sulcata	Parmelia sulcata	
SE3407	'BARNSLEY MBC'	22/09/2012	lichen	Parmotrema chinense	Parmotrema chinense	
SE358067	Dearne Valley Park	24/07/2013	insect - butterfly	Inachis io	Peacock	Alongside river
SE3407	'BARNSLEY MBC'	23/05/2009	insect - butterfly	Inachis io	Peacock	1 in garden
SE336053	'BARNSLEY MBC'	21/03/2010	insect - butterfly	Inachis io	Peacock	1 in garden
SE336053	'BARNSLEY MBC'	22/04/2013	insect - butterfly	Inachis io	Peacock	1 insect in garden
SE3406	'BARNSLEY MBC'	12/09/2005	insect - butterfly	Inachis io	Peacock	1 seen
SE3506	Wadworth Wood	04/08/2003	insect - butterfly	Inachis io	Peacock	5 seen
SE30	Worsbrough Reservoir LWS	01/01/1986	flowering plant	Quercus robur	Pedunculate Oak	
SE360067	Cliff Wood LWS	01/01/2010	flowering plant	Quercus robur	Pedunculate Oak	swamp, scattered scrub
SE359066	Cliff Wood LWS	01/01/2010	flowering plant	Quercus robur	Pedunculate Oak	broadleaved plantation
SE359067	Cliff Wood LWS	01/01/2010	flowering plant	Quercus robur	Pedunculate Oak	riverside trees and scrub
SE30	River Dearne in SE30	01/01/1884	bony fish (Actinopterygii)	Perca fluviatilis	Perch	Barnsley Natural History Society
SE355056	Swanee	01/01/1958	bony fish (Actinopterygii)	Perca fluviatilis	Perch	common
SE360067	Dearne Valley Park	24/07/2013	bony fish (Actinopterygii)	Perca fluviatilis	Perch	In keep-net of local angler
SE30	Rockley Valley	22/07/1995	bird	Falco peregrinus	Peregrine	chasing rooks
SE30	River Dove Valley Worsbrough (Worsbrough CP)	23/06/1996	bird	Falco peregrinus	Peregrine	over Willow Wood
SE356070	Cliff Wood LWS	01/08/2003	flowering plant	Lolium perenne	Perennial Rye-Grass	
SE341071	'BARNSLEY MBC'	04/06/2014	flowering plant	Lolium perenne	Perennial Rye-Grass	
SE342074	'BARNSLEY MBC'	04/06/2014	flowering plant	Lolium perenne	Perennial Rye-Grass	
SE3407	'BARNSLEY MBC'	22/09/2012	flowering plant	Hypericum perforatum	Perforate St. John's-Wort	
SE3407	Old Mill Lane Culvert Bat Roost	01/09/2010	flowering plant	Hypericum perforatum	Perforate St. John's-Wort	
SE360067	Dearne Valley Park	24/07/2013	flowering plant	Hypericum perforatum	Perforate St. John's-Wort	
SE360067	Cliff Wood LWS	14/09/2013	flowering plant	Hypericum perforatum	Perforate St. John's-Wort	
SE341071	'BARNSLEY MBC'	04/06/2014	flowering plant	Hypericum perforatum	Perforate St. John's-Wort	
SE3407	'BARNSLEY MBC'	22/09/2012	flowering plant	Euphorbia peplus	Petty Spurge	
SE30	Worsbrough Country Park	10/08/1962	lichen	Phaeophyscia orbicularis	Phaeophyscia orbicularis	
SE30	River Dove Valley Worsbrough (Worsbrough CP)	01/08/1995	bird	Phasianus colchicus	Pheasant	few dates
SE30	Rockley Valley	12/10/1995	bird	Phasianus colchicus	Pheasant	
SE30	Rockley Valley	19/11/1995	bird	Phasianus colchicus	Pheasant	
SE30	River Dove Valley Worsbrough (Worsbrough CP)	03/01/1996	bird	Phasianus colchicus	Pheasant	
SE30	River Dove Valley Worsbrough (Worsbrough CP)	01/03/1996	bird	Phasianus colchicus	Pheasant	on few dates
SE30	River Dove Valley Worsbrough (Worsbrough CP)	07/04/1996	bird	Phasianus colchicus	Pheasant	
SE30	Rockley Valley	02/11/1994	bird	Phasianus colchicus	Pheasant	

SE30	River Dove Valley Worsbrough (Worsbrough CP)	01/01/1995	bird	Phasianus colchicus	Pheasant	several dates
SE30	River Dove Valley Worsbrough (Worsbrough CP)	25/12/1993	bird	Phasianus colchicus	Pheasant	
SE30	River Dove Valley Worsbrough (Worsbrough CP)	01/03/1994	bird	Phasianus colchicus	Pheasant	sev dates
SE30	River Dove Valley Worsbrough (Worsbrough CP)	30/04/1995	bird	Phasianus colchicus	Pheasant	
SE30	River Dove Valley Worsbrough (Worsbrough CP)	07/05/1995	bird	Phasianus colchicus	Pheasant	
SE30	Rockley Valley	30/09/1994	bird	Phasianus colchicus	Pheasant	
SE30	River Dove Valley Worsbrough (Worsbrough CP)	14/10/1994	bird	Phasianus colchicus	Pheasant	
SE30	River Dove Valley Worsbrough (Worsbrough CP)	01/02/1993	bird	Phasianus colchicus	Pheasant	few dates
SE30	River Dove Valley Worsbrough (Worsbrough CP)	01/03/1993	bird	Phasianus colchicus	Pheasant	on sev dates
SE30	River Dove Valley Worsbrough (Worsbrough CP)	19/02/1995	bird	Phasianus colchicus	Pheasant	
SE30	River Dove Valley Worsbrough (Worsbrough CP)	24/03/1995	bird	Phasianus colchicus	Pheasant	
SE30	River Dove Valley Worsbrough (Worsbrough CP)	29/10/1993	bird	Phasianus colchicus	Pheasant	
SE30	Rockley Valley	19/11/1993	bird	Phasianus colchicus	Pheasant	
SE30	River Dove Valley Worsbrough (Worsbrough CP)	01/08/1992	bird	Phasianus colchicus	Pheasant	
SE30	Rockley Valley	29/09/1992	bird	Phasianus colchicus	Pheasant	
SE30	River Dove Valley Worsbrough (Worsbrough CP)	03/04/1994	bird	Phasianus colchicus	Pheasant	
SE30	River Dove Valley Worsbrough (Worsbrough CP)	01/08/1994	bird	Phasianus colchicus	Pheasant	few dates
SE30	River Dove Valley Worsbrough (Worsbrough CP)	01/12/1992	bird	Phasianus colchicus	Pheasant	usual nos

SE30	River Dove Valley Worsbrough (Worsbrough CP)	01/01/1993	bird	Phasianus colchicus	Pheasant	several dates
SE30	Rockley Valley	12/12/1991	bird	Phasianus colchicus	Pheasant	
SE30	River Dove Valley Worsbrough (Worsbrough CP)	31/01/1992	bird	Phasianus colchicus	Pheasant	
SE30	River Dove Valley Worsbrough (Worsbrough CP)	29/05/1993	bird	Phasianus colchicus	Pheasant	first seen
SE30	Rockley Valley	26/08/1993	bird	Phasianus colchicus	Pheasant	
SE30	River Dove Valley Worsbrough (Worsbrough CP)	16/05/1992	bird	Phasianus colchicus	Pheasant	
SE30	River Dove Valley Worsbrough (Worsbrough CP)	01/07/1992	bird	Phasianus colchicus	Pheasant	small numbers
SE30	River Dove Valley Worsbrough (Worsbrough CP)	11/11/1990	bird	Phasianus colchicus	Pheasant	
SE30	River Dove Valley Worsbrough (Worsbrough CP)	01/01/1991	bird	Phasianus colchicus	Pheasant	on several dates
SE30	River Dove Valley Worsbrough (Worsbrough CP)	14/10/1992	bird	Phasianus colchicus	Pheasant	incl Rockley
SE30	River Dove Valley Worsbrough (Worsbrough CP)	06/11/1992	bird	Phasianus colchicus	Pheasant	
SE30	River Dove Valley Worsbrough (Worsbrough CP)	01/10/1991	bird	Phasianus colchicus	Pheasant	
SE30	Rockley Valley	20/11/1991	bird	Phasianus colchicus	Pheasant	
SE30	Rockley Valley	22/10/1996	bird	Phasianus colchicus	Pheasant	
SE30	River Dove Valley Worsbrough (Worsbrough CP)	01/03/1997	bird	Phasianus colchicus	Pheasant	several dates
SE30	River Dove Valley Worsbrough (Worsbrough CP)	29/03/1992	bird	Phasianus colchicus	Pheasant	
SE30	River Dove Valley Worsbrough (Worsbrough CP)	21/04/1992	bird	Phasianus colchicus	Pheasant	
SE30	River Dove Valley Worsbrough (Worsbrough CP)	04/05/1990	bird	Phasianus colchicus	Pheasant	
SE30	River Dove Valley Worsbrough (Worsbrough CP)	21/09/1990	bird	Phasianus colchicus	Pheasant	

SE30	River Dove Valley Worsbrough (Worsbrough CP)	01/02/1989	bird	Phasianus colchicus	Pheasant	several dates
SE30	River Dove Valley Worsbrough (Worsbrough CP)	01/09/1989	bird	Phasianus colchicus	Pheasant	
SE30	River Dove Valley Worsbrough (Worsbrough CP)	01/06/1991	bird	Phasianus colchicus	Pheasant	
SE30	River Dove Valley Worsbrough (Worsbrough CP)	17/09/1991	bird	Phasianus colchicus	Pheasant	
SE30	River Dove Valley Worsbrough (Worsbrough CP)	01/06/1996	bird	Phasianus colchicus	Pheasant	several dates
SE30	River Dove Valley Worsbrough (Worsbrough CP)	24/09/1996	bird	Phasianus colchicus	Pheasant	released
SE30	Worsbrough Country Park	10/08/1962	lichen	Physcia adscendens	Physcia adscendens	
SE3407	'BARNSLEY MBC'	22/09/2012	lichen	Physcia adscendens	Physcia adscendens	
SE30	Wombwell	12/12/1975	lichen	Physcia caesia	Physcia caesia	
SE3407	'BARNSLEY MBC'	22/09/2012	lichen	Physcia caesia	Physcia caesia	
SE3407	'BARNSLEY MBC'	22/09/2012	lichen	Physcia tenella	Physcia tenella	
SE30	Worsbrough Country Park	10/08/1962	lichen	Physcia tenella subsp. tenella	Physcia tenella subsp. tenella	
SE30	Willow Wood, Dove Valley, Worsbrough	15/04/1996	bird	Ficedula hypoleuca	Pied Flycatcher	
SE30	BTO, Barnsley	01/04/1989	bird	Ficedula hypoleuca	Pied Flycatcher	
SE30	Stainborough	13/05/1990	bird	Ficedula hypoleuca	Pied Flycatcher	
SE30	BTO, Barnsley	01/04/1991	bird	Ficedula hypoleuca	Pied Flycatcher	
SE30	Stainborough	14/05/1991	bird	Ficedula hypoleuca	Pied Flycatcher	
SE30	River Dove Valley Worsbrough (Worsbrough CP)	01/06/1995	bird	Motacilla alba subsp. yarrellii	Pied Wagtail	several dates
SE30	River Dove Valley Worsbrough (Worsbrough CP)	16/10/1995	bird	Motacilla alba subsp. yarrellii	Pied Wagtail	
SE30	River Dove Valley Worsbrough (Worsbrough CP)	01/11/1995	bird	Motacilla alba subsp. yarrellii	Pied Wagtail	several dates
SE30	River Dove Valley Worsbrough (Worsbrough CP)	20/07/1996	bird	Motacilla alba subsp. yarrellii	Pied Wagtail	
SE30	River Dove Valley Worsbrough (Worsbrough CP)	16/09/1996	bird	Motacilla alba subsp. yarrellii	Pied Wagtail	
SE30	River Dove Valley Worsbrough (Worsbrough CP)	06/10/1996	bird	Motacilla alba subsp. yarrellii	Pied Wagtail	

SE30	River Dove Valley Worsbrough (Worsbrough CP)	01/11/1994	bird	Motacilla alba subsp. yarrellii	Pied Wagtail	many dates
SE30	River Dove Valley Worsbrough (Worsbrough CP)	01/01/1995	bird	Motacilla alba subsp. yarrellii	Pied Wagtail	several dates
SE30	River Dove Valley Worsbrough (Worsbrough CP)	01/03/1995	bird	Motacilla alba subsp. yarrellii	Pied Wagtail	on several dates
SE30	River Dove Valley Worsbrough (Worsbrough CP)	01/05/1995	bird	Motacilla alba subsp. yarrellii	Pied Wagtail	many dates
SE30	River Dove Valley Worsbrough (Worsbrough CP)	01/11/1993	bird	Motacilla alba subsp. yarrellii	Pied Wagtail	many dates
SE30	River Dove Valley Worsbrough (Worsbrough CP)	28/02/1994	bird	Motacilla alba subsp. yarrellii	Pied Wagtail	
SE30	River Dove Valley Worsbrough (Worsbrough CP)	19/03/1994	bird	Motacilla alba subsp. yarrellii	Pied Wagtail	
SE30	River Dove Valley Worsbrough (Worsbrough CP)	01/05/1994	bird	Motacilla alba subsp. yarrellii	Pied Wagtail	
SE30	River Dove Valley Worsbrough (Worsbrough CP)	01/08/1994	bird	Motacilla alba subsp. yarrellii	Pied Wagtail	sev dates
SE30	River Dove Valley Worsbrough (Worsbrough CP)	29/09/1992	bird	Motacilla alba subsp. yarrellii	Pied Wagtail	mainly to S
SE30	River Dove Valley Worsbrough (Worsbrough CP)	06/10/1994	bird	Motacilla alba subsp. yarrellii	Pied Wagtail	
SE30	River Dove Valley Worsbrough (Worsbrough CP)	26/11/1992	bird	Motacilla alba subsp. yarrellii	Pied Wagtail	
SE30	River Dove Valley Worsbrough (Worsbrough CP)	01/03/1993	bird	Motacilla alba subsp. yarrellii	Pied Wagtail	sev dates
SE30	River Dove Valley Worsbrough (Worsbrough CP)	21/09/1993	bird	Motacilla alba subsp. yarrellii	Pied Wagtail	
SE30	River Dove Valley Worsbrough (Worsbrough CP)	03/10/1993	bird	Motacilla alba subsp. yarrellii	Pied Wagtail	to SW at dusk
SE30	River Dove Valley Worsbrough (Worsbrough CP)	17/09/1991	bird	Motacilla alba subsp. yarrellii	Pied Wagtail	

SE30	River Dove Valley Worsbrough (Worsbrough CP)	01/12/1993	bird	Motacilla alba subsp. yarrellii	Pied Wagtail	many dates
SE30	River Dove Valley Worsbrough (Worsbrough CP)	06/11/1991	bird	Motacilla alba subsp. yarrellii	Pied Wagtail	
SE30	River Dove Valley Worsbrough (Worsbrough CP)	01/01/1992	bird	Motacilla alba subsp. yarrellii	Pied Wagtail	usual numbers
SE30	River Dove Valley Worsbrough (Worsbrough CP)	01/05/1992	bird	Motacilla alba subsp. yarrellii	Pied Wagtail	several dates
SE30	River Dove Valley Worsbrough (Worsbrough CP)	01/08/1992	bird	Motacilla alba subsp. yarrellii	Pied Wagtail	several dates
SE30	River Dove Valley Worsbrough (Worsbrough CP)	16/09/1990	bird	Motacilla alba subsp. yarrellii	Pied Wagtail	
SE30	River Dove Valley Worsbrough (Worsbrough CP)	08/10/1992	bird	Motacilla alba subsp. yarrellii	Pied Wagtail	
SE30	River Dove Valley Worsbrough (Worsbrough CP)	28/11/1990	bird	Motacilla alba subsp. yarrellii	Pied Wagtail	
SE30	River Dove Valley Worsbrough (Worsbrough CP)	01/05/1991	bird	Motacilla alba subsp. yarrellii	Pied Wagtail	
SE30	River Dove Valley Worsbrough (Worsbrough CP)	01/06/1991	bird	Motacilla alba subsp. yarrellii	Pied Wagtail	
SE30	River Dove Valley Worsbrough (Worsbrough CP)	01/08/1991	bird	Motacilla alba subsp. yarrellii	Pied Wagtail	on several dates
SE30	River Dove Valley Worsbrough (Worsbrough CP)	07/09/1989	bird	Motacilla alba subsp. yarrellii	Pied Wagtail	
SE30	River Dove Valley Worsbrough (Worsbrough CP)	05/10/1991	bird	Motacilla alba subsp. yarrellii	Pied Wagtail	
SE30	Sewage Works, Worsbrough, Dove valley	24/01/1990	bird	Motacilla alba subsp. yarrellii	Pied Wagtail	
SE30	Sewage Works, Worsbrough, Dove valley	27/03/1990	bird	Motacilla alba subsp. yarrellii	Pied Wagtail	
SE30	Sewage Works, Worsbrough, Dove valley	16/04/1990	bird	Motacilla alba subsp. yarrellii	Pied Wagtail	
SE30	River Dove Valley Worsbrough (Worsbrough CP)	01/05/1990	bird	Motacilla alba subsp. yarrellii	Pied Wagtail	

SE30	River Dove Valley Worsbrough (Worsbrough CP)	01/11/1996	bird	Motacilla alba subsp. yarrellii	Pied Wagtail	several dates
SE30	River Dove Valley Worsbrough (Worsbrough CP)	08/10/1990	bird	Motacilla alba subsp. yarrellii	Pied Wagtail	
SE30	River Dove Valley Worsbrough (Worsbrough CP)	01/12/1996	bird	Motacilla alba subsp. yarrellii	Pied Wagtail	on two dates
SE30	River Dove Valley Worsbrough (Worsbrough CP)	01/02/1997	bird	Motacilla alba subsp. yarrellii	Pied Wagtail	several dates
SE30	River Dove Valley Worsbrough (Worsbrough CP)	20/03/1997	bird	Motacilla alba subsp. yarrellii	Pied Wagtail	
SE30	River Dove Valley Worsbrough (Worsbrough CP)	28/09/1998	bird	Motacilla alba subsp. yarrellii	Pied Wagtail	
SE30	River Dove Valley Worsbrough (Worsbrough CP)	01/01/1989	bird	Motacilla alba subsp. yarrellii	Pied Wagtail	
SE30	River Dove Valley Worsbrough (Worsbrough CP)	07/10/1989	bird	Motacilla alba subsp. yarrellii	Pied Wagtail	
SE30	'BARNSLEY MBC'	01/09/2005	insect - moth	Hyloicus pinastri	Pine Hawk-Moth	larva
SE30	River Dove Valley Worsbrough (Worsbrough CP)	04/11/1995	bird	Anser brachyrhyncus	Pink-Footed Goose	to W
SE344060	'BARNSLEY MBC'	15/10/2011	bird	Anser brachyrhyncus	Pink-Footed Goose	north-west at 11.45 over Morrisons
SE3406	'BARNSLEY MBC'	16/02/2010	bird	Anser brachyrhyncus	Pink-Footed Goose	west over Redbrook
SE3406	'BARNSLEY MBC'	15/11/2008	bird	Anser brachyrhyncus	Pink-Footed Goose	east over Morrisons at 15.00
SE3305	'BARNSLEY MBC'	13/11/2009	bird	Anser brachyrhyncus	Pink-Footed Goose	south over Broadway
SE30		21/04/1986	terrestrial mammal	Pipistrellus pipistrellus	Pipistrelle	cat kill
SE340068	'BARNSLEY MBC'	07/08/1989	terrestrial mammal	Pipistrellus pipistrellus	Pipistrelle	maternity roost exit count 59
SE346068	'BARNSLEY MBC'	07/09/1992	terrestrial mammal	Pipistrellus pipistrellus	Pipistrelle	1
SE353072	'BARNSLEY MBC'	21/08/1993	terrestrial mammal	Pipistrellus pipistrellus	Pipistrelle	roost exit count 17
SE340068	'BARNSLEY MBC'	11/06/1991	terrestrial mammal	Pipistrellus pipistrellus	Pipistrelle	maternity roost exit count 213
SE345065	'BARNSLEY MBC'	11/08/1992	terrestrial mammal	Pipistrellus pipistrellus	Pipistrelle	1
SE358070	'BARNSLEY MBC'	11/07/1995	terrestrial mammal	Pipistrellus pipistrellus	Pipistrelle	20 exit count from roost
SE360068	Dearne Valley Park	10/09/1987	terrestrial mammal	Pipistrellus pipistrellus	Pipistrelle	feeding
SE356071	'BARNSLEY MBC'	08/12/2007	terrestrial mammal	Pipistrellus pipistrellus	Pipistrelle	droppings
SE336053	'BARNSLEY MBC'	05/05/2013	terrestrial mammal	Pipistrellus pipistrellus	Pipistrelle	one over garden
SE351072	Old Mill Lane, Barnsley	29/07/1990	terrestrial mammal	Pipistrellus pipistrellus	Pipistrelle	1 feeding
SE335068	'BARNSLEY MBC'	21/11/1995	terrestrial mammal	Pipistrellus pipistrellus	Pipistrelle	1 visual in crevices
SE3405	'BARNSLEY MBC'	28/05/1994	terrestrial mammal	Pipistrellus pipistrellus	Pipistrelle	1
SE3407	'BARNSLEY MBC'	05/08/1993	terrestrial mammal	Pipistrellus pipistrellus	Pipistrelle	1
SE342055	'BARNSLEY MBC'	31/07/1995	terrestrial mammal	Pipistrellus pipistrellus	Pipistrelle	1
SE340068	'BARNSLEY MBC'	22/06/1991	terrestrial mammal	Pipistrellus pipistrellus	Pipistrelle	maternity roost exit count 188
SE356069	'BARNSLEY MBC'	10/09/1987	terrestrial mammal	Pipistrellus pipistrellus	Pipistrelle	1
SE3407	Fleets	19/06/1992	terrestrial mammal	Pipistrellus pipistrellus	Pipistrelle	6

SE3407	Fleets	12/06/1990	terrestrial mammal	Pipistrellus pipistrellus	Pipistrelle	2
SE3407	Fleets	20/04/1992	terrestrial mammal	Pipistrellus pipistrellus	Pipistrelle	6
SE3407	Fleets	21/04/1990	terrestrial mammal	Pipistrellus pipistrellus	Pipistrelle	10
SE344065	'BARNSLEY MBC'	04/09/1989	terrestrial mammal	Pipistrellus pipistrellus	Pipistrelle	1
SE3305	'BARNSLEY MBC'	19/04/1993	terrestrial mammal	Pipistrellus pipistrellus	Pipistrelle	1
SE353072	'BARNSLEY MBC'	30/07/1992	terrestrial mammal	Pipistrellus pipistrellus	Pipistrelle	roost exit count 74
SE346063	'BARNSLEY MBC'	10/08/1992	terrestrial mammal	Pipistrellus pipistrellus	Pipistrelle	1
SE342066	'BARNSLEY MBC'	12/06/1991	terrestrial mammal	Pipistrellus pipistrellus	Pipistrelle	1
SE3406	'BARNSLEY MBC'	13/06/1997	terrestrial mammal	Pipistrellus pipistrellus	Pipistrelle	1
SE353072	'BARNSLEY MBC'	13/07/1990	terrestrial mammal	Pipistrellus pipistrellus	Pipistrelle	roost exit count 28
SE3406	'BARNSLEY MBC'	11/10/1994	terrestrial mammal	Pipistrellus pipistrellus	Pipistrelle	1
SE353072	'BARNSLEY MBC'	06/08/1994	terrestrial mammal	Pipistrellus pipistrellus	Pipistrelle	roost exit count 46
SE337069	'BARNSLEY MBC'	30/10/1988	terrestrial mammal	Pipistrellus pipistrellus	Pipistrelle	1
SE345067	'BARNSLEY MBC'	09/09/1998	terrestrial mammal	Pipistrellus pipistrellus	Pipistrelle	2
SE353072	'BARNSLEY MBC'	31/07/1990	terrestrial mammal	Pipistrellus pipistrellus	Pipistrelle	roost exit count 31
SE340067	'BARNSLEY MBC'	01/06/1992	terrestrial mammal	Pipistrellus pipistrellus	Pipistrelle	1
SE351050	'BARNSLEY MBC'	28/06/1995	terrestrial mammal	Pipistrellus pipistrellus	Pipistrelle	roost 13 exit count
SE353072	'BARNSLEY MBC'	01/01/1990	terrestrial mammal	Pipistrellus	Pipistrelle Bat species	Roost in roof cavity between plasterboard and felt, bats entering under fascia board. Highest count of 74 on 30/07/1992. Bat Roost Recording Form.
SE360067	Dearne Valley Park	13/06/2005	spider (Araneae)	Pirata piraticus	Pirata piraticus	
SE356068	Barnsley Canal: Old Mill	13/06/2005	spider (Araneae)	Pirata piraticus	Pirata piraticus	
SE360067	Dearne Valley Park	13/06/2005	mollusc	Planorbis planorbis	Planorbis planorbis	
SE359067	Cliff Wood LWS	01/01/2010	flowering plant	Prunus	Planted Cherry	riverside trees and scrub
SE3407	Barnsley Canal general	07/06/1986	insect - true fly (Diptera)	Platycheirus albimanus	Platycheirus albimanus	
SE30	River Dove Valley Worsbrough (Worsbrough CP)	08/11/1995	bird	Aythya ferina	Pochard	
SE30	BTO, Barnsley	01/04/1988	bird	Aythya ferina	Pochard	
SE30	BTO, Barnsley	01/04/1989	bird	Aythya ferina	Pochard	
SE3407	The Fleets, Dearne Valley, Barnsley	27/12/1990	bird	Aythya ferina	Pochard	
SE3505	Kendray	22/02/2007	moss	Calliergon cuspidatum	Pointed Spear-moss	
SE3507	Old Mill	30/10/2006	moss	Calliergon cuspidatum	Pointed Spear-moss	
SE3407	'BARNSLEY MBC'	22/09/2012	fern	Polypodium vulgare agg.	Polypody	
SE30	Worsbrough Country Park	10/08/1962	lichen	Polysporina simplex	Polysporina simplex	
SE30	Carlton	03/10/1994	bird	Stercorarius pomarinus	Pomarine Skua	on memorial lake at 15.00h, mod NE winds (gale force on coast). Many birds moving down N Sea coast
SE360067	Cliff Wood LWS	05/07/2013	flowering plant	Papaver	Poppy	
SE30	Worsbrough Country Park	10/08/1962	lichen	Porpidia soredizodes	Porpidia soredizodes	
SE30	Worsbrough Country Park	10/08/1962	lichen	Porpidia tuberculosa	Porpidia tuberculosa	
SE341071	'BARNSLEY MBC'	04/06/2014	flowering plant	Prunus lusitanica	Portugal Laurel	
SE3407	'BARNSLEY MBC'	22/09/2012	flowering plant	Lactuca serriola	Prickly Lettuce	
SE3407	'BARNSLEY MBC'	22/09/2012	flowering plant	Sonchus asper	Prickly Sow-Thistle	
SE360068	Cliff Wood LWS	01/08/2003	flowering plant	Sonchus asper	Prickly Sow-Thistle	
SE3407	'BARNSLEY MBC'	22/09/2012	flowering plant	Sagina procumbens	Procumbent Pearlwort	
SE30	Worsbrough Country Park	10/08/1962	lichen	Psilolechia lucida	Psilolechia lucida	
SE3407	Fleets	02/07/1988	insect - true bug (Hemiptera)	Psylla alni	Psylla alni	

SE3407	Fleets	02/07/1988	insect - true bug (Hemiptera)	Psylla foersteri	Psylla foersteri	
SE342066	Barnsley centre	21/03/2012	flowering plant	Senecio	Ragwort	
SE342064	Barnsley centre	21/03/2012	flowering plant	Senecio	Ragwort	
SE342065	Barnsley centre	21/03/2012	flowering plant	Senecio	Ragwort	
SE343064	Barnsley centre	21/03/2012	flowering plant	Senecio	Ragwort	
SE30	Worsbrough Country Park	10/08/1962	lichen	Ramalina farinacea	Ramalina farinacea	
SE3407	'BARNSLEY MBC'	22/09/2012	lichen	Ramalina farinacea	Ramalina farinacea	
SE359067	Dearne Valley Park	24/07/2013	flowering plant	Brassica napus	Rape	
SE356070	Cliff Wood LWS	01/08/2003	flowering plant	Rubus idaeus	Raspberry	
SE356070	Cliff Wood LWS	01/08/2003	insect - butterfly	Vanessa atalanta	Red Admiral	
SE3406	'BARNSLEY MBC'	26/02/2007	insect - butterfly	Vanessa atalanta	Red Admiral	1 seen
SE356070	Cliff Wood LWS	01/08/2003	flowering plant	Odontites vernus	Red Bartsia	
SE3407	Fleets	01/01/1987	flowering plant	Odontites vernus	Red Bartsia	
SE3507	Old Mill	30/10/2006	moss	Barbula recurvirostra	Red Beard-moss	
SE359066	Cliff Wood LWS	01/01/2010	flowering plant	Silene dioica	Red Campion	broadleaved plantation
SE3407	'BARNSLEY MBC'	22/09/2012	flowering plant	Silene dioica	Red Campion	
SE360068	Cliff Wood LWS	05/07/2013	flowering plant	Silene dioica	Red Campion	
SE360067	Dearne Valley Park	24/07/2013	flowering plant	Silene dioica	Red Campion	
SE360068	Cliff Wood LWS	05/07/2013	flowering plant	Trifolium pratense	Red Clover	
SE360067	Dearne Valley Park	24/07/2013	flowering plant	Trifolium pratense	Red Clover	
SE356070	Cliff Wood LWS	01/08/2003	flowering plant	Trifolium pratense	Red Clover	
SE3407	'BARNSLEY MBC'	22/09/2012	flowering plant	Lamium purpureum	Red Dead-Nettle	
SE3407	'BARNSLEY MBC'	22/09/2012	flowering plant	Festuca rubra agg.	Red Fescue	
SE3407	Old Mill Lane Culvert Bat Roost	01/09/2010	flowering plant	Festuca rubra agg.	Red Fescue	
SE359067	Cliff Wood LWS	01/01/2010	flowering plant	Quercus rubra	Red Oak	riverside trees and scrub
SE360068	Cliff Wood LWS	01/08/2003	flowering plant	Quercus rubra	Red Oak	
SE358069	Cliff Wood LWS	01/08/2003	flowering plant	Quercus rubra	Red Oak	
SE3407	'BARNSLEY MBC'	22/09/2012	flowering plant	Centranthus ruber	Red Valerian	
SE30	River Dove Valley Worsbrough (Worsbrough CP)	25/11/1995	bird	Alectoris rufa	Red-Legged Partridge	
SE30	River Dove Valley Worsbrough (Worsbrough CP)	01/01/1996	bird	Alectoris rufa	Red-Legged Partridge	several dates
SE30	River Dove Valley Worsbrough (Worsbrough CP)	01/03/1996	bird	Alectoris rufa	Red-Legged Partridge	on several dates
SE30	River Dove Valley Worsbrough (Worsbrough CP)	01/04/1996	bird	Alectoris rufa	Red-Legged Partridge	on few dates
SE30	River Dove Valley Worsbrough (Worsbrough CP)	01/05/1996	bird	Alectoris rufa	Red-Legged Partridge	on four dates
SE30	River Dove Valley Worsbrough (Worsbrough CP)	27/10/1996	bird	Alectoris rufa	Red-Legged Partridge	
SE30	River Dove Valley Worsbrough (Worsbrough CP)	01/03/1994	bird	Alectoris rufa	Red-Legged Partridge	four dates

SE30	River Dove Valley Worsbrough (Worsbrough CP)	30/07/1994	bird	Alectoris rufa	Red-Legged Partridge	
SE30	Rob Royd, Dove Valley, Worsbrough	20/08/1994	bird	Alectoris rufa	Red-Legged Partridge	
SE30	River Dove Valley Worsbrough (Worsbrough CP)	06/05/1995	bird	Alectoris rufa	Red-Legged Partridge	
SE30	River Dove Valley Worsbrough (Worsbrough CP)	16/11/1996	bird	Alectoris rufa	Red-Legged Partridge	
SE30	River Dove Valley Worsbrough (Worsbrough CP)	28/11/1996	bird	Alectoris rufa	Red-Legged Partridge	
SE30	River Dove Valley Worsbrough (Worsbrough CP)	01/03/1997	bird	Alectoris rufa	Red-Legged Partridge	on 3 dates
SE30	Rockley Valley	04/11/1991	bird	Alectoris rufa	Red-Legged Partridge	
SE30	Sewage Works, Worsbrough, Dove valley	16/01/1992	bird	Alectoris rufa	Red-Legged Partridge	
SE30	River Dove Valley Worsbrough (Worsbrough CP)	21/09/1993	bird	Alectoris rufa	Red-Legged Partridge	
SE30	River Dove Valley Worsbrough (Worsbrough CP)	29/11/1993	bird	Alectoris rufa	Red-Legged Partridge	Dovecliffe
SE30	Ward Green	05/11/1995	bird	Carduelis flammea	Redpoll	
SE30	Rockley Valley	28/11/1995	bird	Carduelis flammea	Redpoll	incl 2 Mealy Redpoll
SE30	River Dove Valley Worsbrough (Worsbrough CP)	16/12/1995	bird	Carduelis flammea	Redpoll	mainly "Mealies" (DV Trail Gilroyd Bridge)
SE30	River Dove Valley Worsbrough (Worsbrough CP)	23/01/1996	bird	Carduelis flammea	Redpoll	
SE30	Ward Green	07/02/1996	bird	Carduelis flammea	Redpoll	
SE30	Rockley Valley	05/03/1996	bird	Carduelis flammea	Redpoll	
SE30	Rockley Valley	17/02/1994	bird	Carduelis flammea	Redpoll	
SE30	River Dove Valley Worsbrough (Worsbrough CP)	05/04/1994	bird	Carduelis flammea	Redpoll	
SE30	River Dove Valley Worsbrough (Worsbrough CP)	08/05/1994	bird	Carduelis flammea	Redpoll	
SE30	River Dove Valley Worsbrough (Worsbrough CP)	27/03/1993	bird	Carduelis flammea	Redpoll	
SE30	River Dove Valley Worsbrough (Worsbrough CP)	24/08/1993	bird	Carduelis flammea	Redpoll	

SE30	River Dove Valley Worsbrough (Worsbrough CP)	21/09/1993	bird	Carduelis flammea	Redpoll	to S
SE30	River Dove Valley Worsbrough (Worsbrough CP)	21/01/1995	bird	Carduelis flammea	Redpoll	
SE30	River Dove Valley Worsbrough (Worsbrough CP)	06/05/1995	bird	Carduelis flammea	Redpoll	
SE30	River Dove Valley Worsbrough (Worsbrough CP)	16/12/1995	bird	Carduelis flammea	Redpoll	This occurrence was originally an associated species in Recorder 3.
SE30	Rockley Valley	20/11/1991	bird	Carduelis flammea	Redpoll	
SE30	Rockley Valley	20/01/1992	bird	Carduelis flammea	Redpoll	
SE30	Rockley Valley	29/09/1992	bird	Carduelis flammea	Redpoll	
SE30	River Dove Valley Worsbrough (Worsbrough CP)	23/09/1994	bird	Carduelis flammea	Redpoll	
SE30	River Dove Valley Worsbrough (Worsbrough CP)	01/10/1994	bird	Carduelis flammea	Redpoll	three dates
SE30	River Dove Valley Worsbrough (Worsbrough CP)	22/11/1994	bird	Carduelis flammea	Redpoll	
SE30	River Dove Valley Worsbrough (Worsbrough CP)	11/10/1989	bird	Carduelis flammea	Redpoll	
SE30	River Dove Valley Worsbrough (Worsbrough CP)	29/09/1990	bird	Carduelis flammea	Redpoll	
SE30	River Dove Valley Worsbrough (Worsbrough CP)	05/10/1990	bird	Carduelis flammea	Redpoll	
SE30	River Dove Valley Worsbrough (Worsbrough CP)	18/10/1993	bird	Carduelis flammea	Redpoll	
SE30	River Dove Valley Worsbrough (Worsbrough CP)	01/12/1993	bird	Carduelis flammea	Redpoll	3 dates
SE30	River Dove Valley Worsbrough (Worsbrough CP)	01/01/1994	bird	Carduelis flammea	Redpoll	four dates
SE30	River Dove Valley Worsbrough (Worsbrough CP)	20/02/1989	bird	Carduelis flammea	Redpoll	
SE30	River Dove Valley Worsbrough (Worsbrough CP)	25/03/1989	bird	Carduelis flammea	Redpoll	

SE30	River Dove Valley Worsbrough (Worsbrough CP)	14/05/1989	bird	Carduelis flammea	Redpoll	to W
SE30	River Dove Valley Worsbrough (Worsbrough CP)	19/10/1992	bird	Carduelis flammea	Redpoll	
SE30	River Dove Valley Worsbrough (Worsbrough CP)	05/11/1992	bird	Carduelis flammea	Redpoll	
SE30	River Dove Valley Worsbrough (Worsbrough CP)	05/12/1992	bird	Carduelis flammea	Redpoll	
SE30	River Dove Valley Worsbrough (Worsbrough CP)	08/04/1996	bird	Carduelis flammea	Redpoll	also on 20th Apr
SE30	River Dove Valley Worsbrough (Worsbrough CP)	01/11/1996	bird	Carduelis flammea	Redpoll	two dates
SE30	River Dove Valley Worsbrough (Worsbrough CP)	21/12/1996	bird	Carduelis flammea	Redpoll	
SE30	River Dove Valley Worsbrough (Worsbrough CP)	27/02/1991	bird	Carduelis flammea	Redpoll	
SE30	River Dove Valley Worsbrough (Worsbrough CP)	27/09/1991	bird	Carduelis flammea	Redpoll	
SE30	Rockley Valley	12/10/1991	bird	Carduelis flammea	Redpoll	
SE30	River Dove Valley Worsbrough (Worsbrough CP)	03/02/1997	bird	Carduelis flammea	Redpoll	
SE30	Stainborough Lowe Wood, Stainborough	04/05/1998	bird	Carduelis flammea	Redpoll	
SE30	Stainborough Lowe Wood, Stainborough	09/05/1998	bird	Carduelis flammea	Redpoll	
SE30	River Dove Valley Worsbrough (Worsbrough CP)	23/09/1989	bird	Carduelis flammea	Redpoll	
SE30	River Dove Valley Worsbrough (Worsbrough CP)	29/09/1989	bird	Carduelis flammea	Redpoll	
SE30	River Dove Valley Worsbrough (Worsbrough CP)	07/10/1989	bird	Carduelis flammea	Redpoll	
SE30	'BARNSLEY MBC'	13/11/2010	bird	Carduelis flammea	Redpoll	1 bird
SE30	BTO, Barnsley	01/04/1990	bird	Tringa totanus	Redshank	
SE30	River Dove Valley Worsbrough (Worsbrough CP)	10/07/1990	bird	Tringa totanus	Redshank	

SE30	River Dove Valley Worsbrough (Worsbrough CP)	06/02/1991	bird	Tringa totanus	Redshank	
SE30	River Dove Valley Worsbrough (Worsbrough CP)	06/04/1991	bird	Tringa totanus	Redshank	
SE3505	Kendray	22/02/2007	moss	Ceratodon purpureus	Redshank	
SE3507	Old Mill	30/10/2006	moss	Ceratodon purpureus	Redshank	
SE30	BTO, Barnsley	01/04/1988	bird	Phoenicurus phoenicurus	Redstart	
SE30	BTO, Barnsley	01/04/1989	bird	Phoenicurus phoenicurus	Redstart	
SE30	Rockley Valley	21/08/1990	bird	Phoenicurus phoenicurus	Redstart	
SE30	River Dove Valley Worsbrough (Worsbrough CP)	14/04/1993	bird	Phoenicurus phoenicurus	Redstart	near sycamore wood
SE30	River Dove Valley Worsbrough (Worsbrough CP)	19/09/1993	bird	Phoenicurus phoenicurus	Redstart	
SE30	River Dove Valley Worsbrough (Worsbrough CP)	02/05/1994	bird	Phoenicurus phoenicurus	Redstart	
SE30	River Dove Valley Worsbrough (Worsbrough CP)	01/08/1994	bird	Phoenicurus phoenicurus	Redstart	3 dates
SE30	River Dove Valley Worsbrough (Worsbrough CP)	10/09/1994	bird	Phoenicurus phoenicurus	Redstart	
SE30	River Dove Valley Worsbrough (Worsbrough CP)	14/10/1995	bird	Turdus iliacus	Redwing	
SE30	River Dove Valley Worsbrough (Worsbrough CP)	23/10/1995	bird	Turdus iliacus	Redwing	to W
SE30	River Dove Valley Worsbrough (Worsbrough CP)	24/10/1995	bird	Turdus iliacus	Redwing	to W
SE30	River Dove Valley Worsbrough (Worsbrough CP)	18/11/1995	bird	Turdus iliacus	Redwing	
SE30	Rockley Valley	26/11/1995	bird	Turdus iliacus	Redwing	
SE30	River Dove Valley Worsbrough (Worsbrough CP)	16/12/1995	bird	Turdus iliacus	Redwing	
SE30	River Dove Valley Worsbrough (Worsbrough CP)	27/02/1995	bird	Turdus iliacus	Redwing	
SE30	River Dove Valley Worsbrough (Worsbrough CP)	14/03/1995	bird	Turdus iliacus	Redwing	
SE30	Rockley Valley	13/01/1994	bird	Turdus iliacus	Redwing	
SE30	Rockley Valley	22/02/1994	bird	Turdus iliacus	Redwing	

SE30	River Dove Valley Worsbrough (Worsbrough CP)	27/09/1994	bird	Turdus iliacus	Redwing	
SE30	River Dove Valley Worsbrough (Worsbrough CP)	18/10/1994	bird	Turdus iliacus	Redwing	
SE30	River Dove Valley Worsbrough (Worsbrough CP)	15/04/1993	bird	Turdus iliacus	Redwing	
SE30	River Dove Valley Worsbrough (Worsbrough CP)	23/09/1993	bird	Turdus iliacus	Redwing	
SE30	River Dove Valley Worsbrough (Worsbrough CP)	05/11/1994	bird	Turdus iliacus	Redwing	up to 10 on several dates
SE30	River Dove Valley Worsbrough (Worsbrough CP)	26/01/1995	bird	Turdus iliacus	Redwing	
SE30	River Dove Valley Worsbrough (Worsbrough CP)	27/11/1993	bird	Turdus iliacus	Redwing	
SE30	River Dove Valley Worsbrough (Worsbrough CP)	12/12/1993	bird	Turdus iliacus	Redwing	to SE
SE30	River Dove Valley Worsbrough (Worsbrough CP)	01/01/1993	bird	Turdus iliacus	Redwing	
SE30	River Dove Valley Worsbrough (Worsbrough CP)	02/03/1993	bird	Turdus iliacus	Redwing	
SE30	River Dove Valley Worsbrough (Worsbrough CP)	11/03/1994	bird	Turdus iliacus	Redwing	
SE30	River Dove Valley Worsbrough (Worsbrough CP)	12/04/1994	bird	Turdus iliacus	Redwing	
SE30	River Dove Valley Worsbrough (Worsbrough CP)	16/03/1993	bird	Turdus iliacus	Redwing	
SE30	River Dove Valley Worsbrough (Worsbrough CP)	03/04/1993	bird	Turdus iliacus	Redwing	
SE30	River Dove Valley Worsbrough (Worsbrough CP)	18/03/1992	bird	Turdus iliacus	Redwing	
SE30	River Dove Valley Worsbrough (Worsbrough CP)	08/04/1992	bird	Turdus iliacus	Redwing	

SE30	River Dove Valley Worsbrough (Worsbrough CP)	28/09/1993	bird	Turdus iliacus	Redwing	
SE30	River Dove Valley Worsbrough (Worsbrough CP)	30/10/1993	bird	Turdus iliacus	Redwing	
SE30	River Dove Valley Worsbrough (Worsbrough CP)	28/11/1992	bird	Turdus iliacus	Redwing	
SE30	River Dove Valley Worsbrough (Worsbrough CP)	26/12/1992	bird	Turdus iliacus	Redwing	
SE30	River Dove Valley Worsbrough (Worsbrough CP)	24/10/1991	bird	Turdus iliacus	Redwing	
SE30	River Dove Valley Worsbrough (Worsbrough CP)	06/11/1991	bird	Turdus iliacus	Redwing	
SE30	River Dove Valley Worsbrough (Worsbrough CP)	10/03/1993	bird	Turdus iliacus	Redwing	
SE30	River Dove Valley Worsbrough (Worsbrough CP)	11/03/1993	bird	Turdus iliacus	Redwing	probable roost
SE30	River Dove Valley Worsbrough (Worsbrough CP)	22/02/1992	bird	Turdus iliacus	Redwing	
SE30	River Dove Valley Worsbrough (Worsbrough CP)	04/03/1992	bird	Turdus iliacus	Redwing	
SE30	River Dove Valley Worsbrough (Worsbrough CP)	26/11/1990	bird	Turdus iliacus	Redwing	
SE30	River Dove Valley Worsbrough (Worsbrough CP)	25/12/1990	bird	Turdus iliacus	Redwing	to W at dusk
SE30	River Dove Valley Worsbrough (Worsbrough CP)	16/10/1992	bird	Turdus iliacus	Redwing	
SE30	River Dove Valley Worsbrough (Worsbrough CP)	10/11/1992	bird	Turdus iliacus	Redwing	
SE30	River Dove Valley Worsbrough (Worsbrough CP)	04/02/1991	bird	Turdus iliacus	Redwing	
SE30	River Dove Valley Worsbrough (Worsbrough CP)	15/03/1991	bird	Turdus iliacus	Redwing	

SE30	River Dove Valley Worsbrough (Worsbrough CP)	25/02/1989	bird	Turdus iliacus	Redwing	
SE30	River Dove Valley Worsbrough (Worsbrough CP)	18/03/1989	bird	Turdus iliacus	Redwing	
SE30	River Dove Valley Worsbrough (Worsbrough CP)	18/12/1991	bird	Turdus iliacus	Redwing	
SE30	River Dove Valley Worsbrough (Worsbrough CP)	20/01/1992	bird	Turdus iliacus	Redwing	
SE30	River Dove Valley Worsbrough (Worsbrough CP)	25/09/1990	bird	Turdus iliacus	Redwing	1st of autumn
SE30	River Dove Valley Worsbrough (Worsbrough CP)	30/10/1990	bird	Turdus iliacus	Redwing	
SE30	River Dove Valley Worsbrough (Worsbrough CP)	28/12/1996	bird	Turdus iliacus	Redwing	
SE30	River Dove Valley Worsbrough (Worsbrough CP)	09/03/1997	bird	Turdus iliacus	Redwing	
SE3407	The Fleets, Dearne Valley, Barnsley	27/12/1990	bird	Turdus iliacus	Redwing	
SE30	River Dove Valley Worsbrough (Worsbrough CP)	16/01/1991	bird	Turdus iliacus	Redwing	
SE30	River Dove Valley Worsbrough (Worsbrough CP)	15/10/2003	bird	Turdus iliacus	Redwing	
SE30	River Dove Valley Worsbrough (Worsbrough CP)	01/01/1989	bird	Turdus iliacus	Redwing	
SE30	Rockley Valley	23/01/1996	bird	Turdus iliacus	Redwing	
SE30	River Dove Valley Worsbrough (Worsbrough CP)	14/02/1996	bird	Turdus iliacus	Redwing	
SE30	Rockley Valley	08/10/1989	bird	Turdus iliacus	Redwing	first arrivals
SE30	River Dove Valley Worsbrough (Worsbrough CP)	15/10/1989	bird	Turdus iliacus	Redwing	
SE30	River Dove Valley Worsbrough (Worsbrough CP)	11/03/1996	bird	Turdus iliacus	Redwing	
SE30	River Dove Valley Worsbrough (Worsbrough CP)	08/04/1996	bird	Turdus iliacus	Redwing	

SE30	River Dove Valley Worsbrough (Worsbrough CP)	10/10/1996	bird	Turdus iliacus	Redwing	to W
SE30	River Dove Valley Worsbrough (Worsbrough CP)	24/11/1996	bird	Turdus iliacus	Redwing	
SE30	River Dove Valley Worsbrough (Worsbrough CP)	01/03/1998	bird	Turdus iliacus	Redwing	
SE30	River Dove Valley Worsbrough (Worsbrough CP)	11/10/2003	bird	Turdus iliacus	Redwing	first arrival
SE3306	'BARNSLEY MBC'	01/01/2011	bird	Turdus iliacus	Redwing	1 Count
SE3306	Barnsley suburbs outside SE 3406	01/01/2011	bird	Turdus iliacus	Redwing	Between: 09:00-09:00.
SE30	River Dove Valley Worsbrough (Worsbrough CP)	01/06/1995	bird	Emberiza schoeniclus	Reed Bunting	several dates
SE30	River Dove Valley Worsbrough (Worsbrough CP)	01/07/1995	bird	Emberiza schoeniclus	Reed Bunting	several dates
SE30	River Dove Valley Worsbrough (Worsbrough CP)	01/08/1995	bird	Emberiza schoeniclus	Reed Bunting	few dates
SE30	River Dove Valley Worsbrough (Worsbrough CP)	01/09/1995	bird	Emberiza schoeniclus	Reed Bunting	few dates
SE30	River Dove Valley Worsbrough (Worsbrough CP)	01/10/1995	bird	Emberiza schoeniclus	Reed Bunting	few dates
SE30	River Dove Valley Worsbrough (Worsbrough CP)	01/11/1995	bird	Emberiza schoeniclus	Reed Bunting	few dates
SE30	River Dove Valley Worsbrough (Worsbrough CP)	29/10/1994	bird	Emberiza schoeniclus	Reed Bunting	
SE30	River Dove Valley Worsbrough (Worsbrough CP)	01/12/1994	bird	Emberiza schoeniclus	Reed Bunting	on few dates
SE30	River Dove Valley Worsbrough (Worsbrough CP)	27/02/1994	bird	Emberiza schoeniclus	Reed Bunting	
SE30	River Dove Valley Worsbrough (Worsbrough CP)	01/03/1994	bird	Emberiza schoeniclus	Reed Bunting	many dates
SE30	River Dove Valley Worsbrough (Worsbrough CP)	01/03/1995	bird	Emberiza schoeniclus	Reed Bunting	

SE30	River Dove Valley Worsbrough (Worsbrough CP)	01/05/1995	bird	Emberiza schoeniclus	Reed Bunting	several dates
SE30	River Dove Valley Worsbrough (Worsbrough CP)	01/07/1994	bird	Emberiza schoeniclus	Reed Bunting	many dates
SE30	River Dove Valley Worsbrough (Worsbrough CP)	01/08/1994	bird	Emberiza schoeniclus	Reed Bunting	few dates
SE30	River Dove Valley Worsbrough (Worsbrough CP)	01/07/1993	bird	Emberiza schoeniclus	Reed Bunting	many dates
SE30	River Dove Valley Worsbrough (Worsbrough CP)	26/08/1993	bird	Emberiza schoeniclus	Reed Bunting	
SE30	River Dove Valley Worsbrough (Worsbrough CP)	01/01/1995	bird	Emberiza schoeniclus	Reed Bunting	several dates
SE30	River Dove Valley Worsbrough (Worsbrough CP)	24/02/1995	bird	Emberiza schoeniclus	Reed Bunting	
SE30	River Dove Valley Worsbrough (Worsbrough CP)	01/11/1993	bird	Emberiza schoeniclus	Reed Bunting	few dates
SE30	River Dove Valley Worsbrough (Worsbrough CP)	26/12/1993	bird	Emberiza schoeniclus	Reed Bunting	
SE30	River Dove Valley Worsbrough (Worsbrough CP)	07/02/1993	bird	Emberiza schoeniclus	Reed Bunting	
SE30	River Dove Valley Worsbrough (Worsbrough CP)	08/02/1993	bird	Emberiza schoeniclus	Reed Bunting	1st song of year
SE30	River Dove Valley Worsbrough (Worsbrough CP)	25/05/1994	bird	Emberiza schoeniclus	Reed Bunting	
SE30	River Dove Valley Worsbrough (Worsbrough CP)	01/06/1994	bird	Emberiza schoeniclus	Reed Bunting	around reservoir
SE30	River Dove Valley Worsbrough (Worsbrough CP)	01/05/1993	bird	Emberiza schoeniclus	Reed Bunting	many dates
SE30	River Dove Valley Worsbrough (Worsbrough CP)	04/06/1993	bird	Emberiza schoeniclus	Reed Bunting	
SE30	River Dove Valley Worsbrough (Worsbrough CP)	11/02/1992	bird	Emberiza schoeniclus	Reed Bunting	

SE30	River Dove Valley Worsbrough (Worsbrough CP)	01/05/1992	bird	Emberiza schoeniclus	Reed Bunting	usual numbers
SE30	River Dove Valley Worsbrough (Worsbrough CP)	01/09/1993	bird	Emberiza schoeniclus	Reed Bunting	many dates
SE30	River Dove Valley Worsbrough (Worsbrough CP)	23/10/1993	bird	Emberiza schoeniclus	Reed Bunting	
SE30	River Dove Valley Worsbrough (Worsbrough CP)	01/11/1992	bird	Emberiza schoeniclus	Reed Bunting	several dates
SE30	River Dove Valley Worsbrough (Worsbrough CP)	01/01/1993	bird	Emberiza schoeniclus	Reed Bunting	on few dates
SE30	River Dove Valley Worsbrough (Worsbrough CP)	31/05/1990	bird	Emberiza schoeniclus	Reed Bunting	
SE30	River Dove Valley Worsbrough (Worsbrough CP)	01/10/1990	bird	Emberiza schoeniclus	Reed Bunting	on sev dates
SE30	River Dove Valley Worsbrough (Worsbrough CP)	12/03/1993	bird	Emberiza schoeniclus	Reed Bunting	
SE30	River Dove Valley Worsbrough (Worsbrough CP)	01/04/1993	bird	Emberiza schoeniclus	Reed Bunting	many dates
SE30	River Dove Valley Worsbrough (Worsbrough CP)	18/12/1991	bird	Emberiza schoeniclus	Reed Bunting	
SE30	River Dove Valley Worsbrough (Worsbrough CP)	01/01/1992	bird	Emberiza schoeniclus	Reed Bunting	usual numbers roosting in Phragmites
SE30	River Dove Valley Worsbrough (Worsbrough CP)	28/12/1996	bird	Emberiza schoeniclus	Reed Bunting	
SE30	River Dove Valley Worsbrough (Worsbrough CP)	24/03/1997	bird	Emberiza schoeniclus	Reed Bunting	
SE30	River Dove Valley Worsbrough (Worsbrough CP)	01/07/1992	bird	Emberiza schoeniclus	Reed Bunting	several dates
SE30	River Dove Valley Worsbrough (Worsbrough CP)	01/08/1992	bird	Emberiza schoeniclus	Reed Bunting	usual numbers
SE30	River Dove Valley Worsbrough (Worsbrough CP)	01/02/1989	bird	Emberiza schoeniclus	Reed Bunting	

SE30	River Dove Valley Worsbrough (Worsbrough CP)	20/10/1989	bird	Emberiza schoeniclus	Reed Bunting	
SE30	River Dove Valley Worsbrough (Worsbrough CP)	01/04/1996	bird	Emberiza schoeniclus	Reed Bunting	on several dates
SE30	River Dove Valley Worsbrough (Worsbrough CP)	01/05/1996	bird	Emberiza schoeniclus	Reed Bunting	several dates
SE30	River Dove Valley Worsbrough (Worsbrough CP)	04/01/1991	bird	Emberiza schoeniclus	Reed Bunting	
SE30	River Dove Valley Worsbrough (Worsbrough CP)	01/06/1991	bird	Emberiza schoeniclus	Reed Bunting	usual numbres
SE30	River Dove Valley Worsbrough (Worsbrough CP)	28/09/1996	bird	Emberiza schoeniclus	Reed Bunting	
SE30	River Dove Valley Worsbrough (Worsbrough CP)	01/10/1996	bird	Emberiza schoeniclus	Reed Bunting	few dates
SE30	River Dove Valley Worsbrough (Worsbrough CP)	01/06/1996	bird	Emberiza schoeniclus	Reed Bunting	several dates
SE30	River Dove Valley Worsbrough (Worsbrough CP)	19/07/1996	bird	Emberiza schoeniclus	Reed Bunting	
SE30	River Dove Valley Worsbrough (Worsbrough CP)	01/03/1998	bird	Emberiza schoeniclus	Reed Bunting	
SE30	River Dove Valley Worsbrough (Worsbrough CP)	29/09/1998	bird	Emberiza schoeniclus	Reed Bunting	
SE30	River Dove Valley Worsbrough (Worsbrough CP)	24/02/1996	bird	Emberiza schoeniclus	Reed Bunting	
SE30	River Dove Valley Worsbrough (Worsbrough CP)	01/03/1996	bird	Emberiza schoeniclus	Reed Bunting	on a few dates
SE30	'BARNSLEY MBC'	18/12/2010	bird	Emberiza schoeniclus	Reed Bunting	3 birds on a wild bird crop
SE359067	Dearne Valley Park	24/07/2013	flowering plant	Phalaris arundinacea	Reed Canary-Grass	
SE348076	Old Mill Lane Culvert Bat Roost	01/09/2010	flowering plant	Glyceria maxima	Reed Sweet-Grass	
SE30	River Dove Valley Worsbrough (Worsbrough CP)	24/05/1995	bird	Acrocephalus scirpaceus	Reed Warbler	
SE30	River Dove Valley Worsbrough (Worsbrough CP)	01/06/1995	bird	Acrocephalus scirpaceus	Reed Warbler	many dates

SE30	River Dove Valley Worsbrough (Worsbrough CP)	01/07/1995	bird	Acrocephalus scirpaceus	Reed Warbler	several dates
SE30	River Dove Valley Worsbrough (Worsbrough CP)	01/08/1995	bird	Acrocephalus scirpaceus	Reed Warbler	on 3 dates
SE30	River Dove Valley Worsbrough (Worsbrough CP)	02/09/1995	bird	Acrocephalus scirpaceus	Reed Warbler	
SE30	River Dove Valley Worsbrough (Worsbrough CP)	06/05/1996	bird	Acrocephalus scirpaceus	Reed Warbler	first arrival
SE30	River Dove Valley Worsbrough (Worsbrough CP)	03/05/1994	bird	Acrocephalus scirpaceus	Reed Warbler	
SE30	River Dove Valley Worsbrough (Worsbrough CP)	01/06/1994	bird	Acrocephalus scirpaceus	Reed Warbler	many dates
SE30	River Dove Valley Worsbrough (Worsbrough CP)	01/07/1994	bird	Acrocephalus scirpaceus	Reed Warbler	many dates
SE30	River Dove Valley Worsbrough (Worsbrough CP)	01/08/1994	bird	Acrocephalus scirpaceus	Reed Warbler	few dates
SE30	River Dove Valley Worsbrough (Worsbrough CP)	18/09/1994	bird	Acrocephalus scirpaceus	Reed Warbler	last record for '94
SE30	River Dove Valley Worsbrough (Worsbrough CP)	01/10/1994	bird	Acrocephalus scirpaceus	Reed Warbler	
SE30	River Dove Valley Worsbrough (Worsbrough CP)	30/04/1993	bird	Acrocephalus scirpaceus	Reed Warbler	
SE30	River Dove Valley Worsbrough (Worsbrough CP)	22/05/1993	bird	Acrocephalus scirpaceus	Reed Warbler	
SE30	River Dove Valley Worsbrough (Worsbrough CP)	15/06/1993	bird	Acrocephalus scirpaceus	Reed Warbler	
SE30	River Dove Valley Worsbrough (Worsbrough CP)	01/07/1993	bird	Acrocephalus scirpaceus	Reed Warbler	few dates
SE30	River Dove Valley Worsbrough (Worsbrough CP)	01/08/1993	bird	Acrocephalus scirpaceus	Reed Warbler	on many dates in month
SE30	River Dove Valley Worsbrough (Worsbrough CP)	21/09/1993	bird	Acrocephalus scirpaceus	Reed Warbler	

SE30	River Dove Valley Worsbrough (Worsbrough CP)	28/05/1992	bird	Acrocephalus scirpaceus	Reed Warbler	
SE30	River Dove Valley Worsbrough (Worsbrough CP)	08/06/1992	bird	Acrocephalus scirpaceus	Reed Warbler	
SE30	River Dove Valley Worsbrough (Worsbrough CP)	29/06/1992	bird	Acrocephalus scirpaceus	Reed Warbler	
SE30	River Dove Valley Worsbrough (Worsbrough CP)	01/07/1992	bird	Acrocephalus scirpaceus	Reed Warbler	small numbers
SE30	River Dove Valley Worsbrough (Worsbrough CP)	10/08/1992	bird	Acrocephalus scirpaceus	Reed Warbler	
SE30	River Dove Valley Worsbrough (Worsbrough CP)	01/09/1992	bird	Acrocephalus scirpaceus	Reed Warbler	3 dates
SE30	River Dove Valley Worsbrough (Worsbrough CP)	01/09/1989	bird	Acrocephalus scirpaceus	Reed Warbler	
SE30	River Dove Valley Worsbrough (Worsbrough CP)	01/01/1990	bird	Acrocephalus scirpaceus	Reed Warbler	
SE30	River Dove Valley Worsbrough (Worsbrough CP)	11/06/1990	bird	Acrocephalus scirpaceus	Reed Warbler	
SE30	River Dove Valley Worsbrough (Worsbrough CP)	16/09/1990	bird	Acrocephalus scirpaceus	Reed Warbler	last of year
SE30	River Dove Valley Worsbrough (Worsbrough CP)	01/06/1991	bird	Acrocephalus scirpaceus	Reed Warbler	
SE30	River Dove Valley Worsbrough (Worsbrough CP)	28/04/1992	bird	Acrocephalus scirpaceus	Reed Warbler	
SE30	River Dove Valley Worsbrough (Worsbrough CP)	02/06/1996	bird	Acrocephalus scirpaceus	Reed Warbler	
SE30	River Dove Valley Worsbrough (Worsbrough CP)	06/07/1996	bird	Acrocephalus scirpaceus	Reed Warbler	
SE30	River Dove Valley Worsbrough (Worsbrough CP)	27/09/1998	bird	Acrocephalus scirpaceus	Reed Warbler	
SE30	BTO, Barnsley	01/04/1989	bird	Acrocephalus scirpaceus	Reed Warbler	
SE30	River Dove Valley Worsbrough (Worsbrough CP)	03/07/1989	bird	Acrocephalus scirpaceus	Reed Warbler	1st fledglings

SE30	River Dove Valley Worsbrough (Worsbrough CP)	18/07/1989	bird	Acrocephalus scirpaceus	Reed Warbler	
SE3407	Fleets	02/07/1988	insect - true fly (Diptera)	Rhegmoclema cooki	Rhegmoclema cooki	
SE341071	'BARNSLEY MBC'	04/06/2014	flowering plant	Rhododendron	Rhododendron	
SE3407	'BARNSLEY MBC'	22/09/2012	flowering plant	Melilotus officinalis	Ribbed Melilot	
SE359066	Cliff Wood LWS	01/01/2010	flowering plant	Plantago lanceolata	Ribwort Plantain	broadleaved plantation
SE360067	Cliff Wood LWS	01/01/2010	flowering plant	Plantago lanceolata	Ribwort Plantain	swamp, scattered scrub
SE356070	Cliff Wood LWS	01/08/2003	flowering plant	Plantago lanceolata	Ribwort Plantain	
SE341071	'BARNSLEY MBC'	04/06/2014	flowering plant	Plantago lanceolata	Ribwort Plantain	
SE342074	'BARNSLEY MBC'	04/06/2014	flowering plant	Plantago lanceolata	Ribwort Plantain	
SE360067	Dearne Valley Park	24/07/2013	insect - butterfly	Aphantopus hyperantus	Ringlet	Several on different parts of the site
SE3506	Wadworth Wood	04/08/2003	insect - butterfly	Aphantopus hyperantus	Ringlet	2 seen
SE30	Worsbrough Country Park	10/08/1962	lichen	Rinodina oleae	Rinodina oleae	
SE355056	Swanee	01/01/1958	bony fish (Actinopterygii)	Rutilus rutilus	Roach	common
SE360067	Dearne Valley Park	24/07/2013	bony fish (Actinopterygii)	Rutilus rutilus	Roach	In keep-net of local angler
SE30	River Dove Valley Worsbrough (Worsbrough CP)	01/01/1992	bird	Erithacus rubecula	Robin	usual numbers
SE30	River Dove Valley Worsbrough (Worsbrough CP)	16/05/1992	bird	Erithacus rubecula	Robin	
SE360067	Dearne Valley Park	24/07/2013	bird	Erithacus rubecula	Robin	Calling from area adjacent to Conservation Pond
SE30	River Dove Valley Worsbrough (Worsbrough CP)	21/09/1995	bird	Erithacus rubecula	Robin	
SE30	River Dove Valley Worsbrough (Worsbrough CP)	14/01/1996	bird	Erithacus rubecula	Robin	
SE30	River Dove Valley Worsbrough (Worsbrough CP)	31/03/1996	bird	Erithacus rubecula	Robin	
SE30	River Dove Valley Worsbrough (Worsbrough CP)	01/03/1997	bird	Erithacus rubecula	Robin	daily occurrence
SE30	River Dove Valley Worsbrough (Worsbrough CP)	04/05/1990	bird	Erithacus rubecula	Robin	
SE30	River Dove Valley Worsbrough (Worsbrough CP)	01/06/1991	bird	Erithacus rubecula	Robin	usual numbres
SE342066	Barnsley centre	21/03/2012	bird	Erithacus rubecula	Robin	Singing.
SE30	Bagger Wood Farm, Stainborough	23/04/2011	bird	Erithacus rubecula	Robin	4 Count
SE337072	'BARNSLEY MBC'	25/01/2009	bird	Columba livia	Rock Pigeon	
SE337074	'BARNSLEY MBC'	25/01/2009	bird	Columba livia	Rock Pigeon	
SE333063	'BARNSLEY MBC'	25/01/2009	bird	Columba livia	Rock Pigeon	
SE337069	'BARNSLEY MBC'	25/01/2009	bird	Columba livia	Rock Pigeon	
SE348070	'BARNSLEY MBC'	25/01/2009	bird	Columba livia	Rock Pigeon	

SE348070	'BARNSLEY MBC'	25/01/2009	bird	Columba livia	Rock Pigeon	
SE343070	'BARNSLEY MBC'	25/01/2009	bird	Columba livia	Rock Pigeon	
SE343070	'BARNSLEY MBC'	25/01/2009	bird	Columba livia	Rock Pigeon	
SE333063	'BARNSLEY MBC'	25/01/2009	bird	Columba livia	Rock Pigeon	
SE337069	'BARNSLEY MBC'	25/01/2009	bird	Columba livia	Rock Pigeon	
SE337072	'BARNSLEY MBC'	25/01/2009	bird	Columba livia	Rock Pigeon	
SE337074	'BARNSLEY MBC'	25/01/2009	bird	Columba livia	Rock Pigeon	
SE30	River Dove Valley Worsbrough (Worsbrough CP)	28/10/1989	bird	Anthus petrosus	Rock Pipit	
SE30	River Dove Valley Worsbrough (Worsbrough CP)	11/10/1990	bird	Anthus petrosus	Rock Pipit	briefly on mud
SE30	River Dove Valley Worsbrough (Worsbrough CP)	11/12/1990	bird	Anthus petrosus	Rock Pipit	to W (unusual for Dec - KR)
SE30	River Dove Valley Worsbrough (Worsbrough CP)	12/10/1991	bird	Anthus petrosus	Rock Pipit	
SE30	River Dove Valley Worsbrough (Worsbrough CP)	08/10/1992	bird	Anthus petrosus	Rock Pipit	to SW
SE30	River Dove Valley Worsbrough (Worsbrough CP)	19/10/1994	bird	Anthus petrosus	Rock Pipit	
SE30	Barrow Colliery Barnsley	25/09/1999	terrestrial mammal	Capreolus capreolus	Roe Deer	Fresh slots
SE30	Barrow Colliery Barnsley	11/05/2000	terrestrial mammal	Capreolus capreolus	Roe Deer	
SE30	River Dove Valley Worsbrough (Worsbrough CP)	01/08/1995	bird	Corvus frugilegus	Rook	several dates
SE30	River Dove Valley Worsbrough (Worsbrough CP)	01/09/1995	bird	Corvus frugilegus	Rook	several dates
SE30	River Dove Valley Worsbrough (Worsbrough CP)	01/10/1995	bird	Corvus frugilegus	Rook	several dates
SE30	River Dove Valley Worsbrough (Worsbrough CP)	01/12/1995	bird	Corvus frugilegus	Rook	few dates
SE30	River Dove Valley Worsbrough (Worsbrough CP)	01/10/1996	bird	Corvus frugilegus	Rook	few dates
SE30	River Dove Valley Worsbrough (Worsbrough CP)	01/11/1996	bird	Corvus frugilegus	Rook	several dates
SE30	River Dove Valley Worsbrough (Worsbrough CP)	01/10/1994	bird	Corvus frugilegus	Rook	on many dates

SE30	River Dove Valley Worsbrough (Worsbrough CP)	29/09/1991	bird	Corvus frugilegus	Rook	
SE30	Rockley Valley	22/07/1995	bird	Corvus frugilegus	Rook	This occurrence was originally an associated species in Recorder 3.
SE30	River Dove Valley Worsbrough (Worsbrough CP)	01/05/1992	bird	Corvus frugilegus	Rook	usual numbers
SE30	River Dove Valley Worsbrough (Worsbrough CP)	01/02/1993	bird	Corvus frugilegus	Rook	visiting rookeries
SE30	River Dove Valley Worsbrough (Worsbrough CP)	04/09/1993	bird	Corvus frugilegus	Rook	
SE30	River Dove Valley Worsbrough (Worsbrough CP)	01/09/1994	bird	Corvus frugilegus	Rook	sev dates
SE30	River Dove Valley Worsbrough (Worsbrough CP)	01/01/1992	bird	Corvus frugilegus	Rook	usual numbers
SE30	River Dove Valley Worsbrough (Worsbrough CP)	01/03/1995	bird	Corvus frugilegus	Rook	3 local rookeries
SE30	River Dove Valley Worsbrough (Worsbrough CP)	01/12/1996	bird	Corvus frugilegus	Rook	several dates
SE30	River Dove Valley Worsbrough (Worsbrough CP)	01/02/1997	bird	Corvus frugilegus	Rook	several dates
SE30	Rockley Valley	11/10/1989	bird	Corvus frugilegus	Rook	
SE30	River Dove Valley Worsbrough (Worsbrough CP)	01/06/1991	bird	Corvus frugilegus	Rook	usual numbres
SE3407	'BARNSLEY MBC'	22/09/2012	flowering plant	Chamerion angustifolium	Rosebay Willowherb	
SE3407	Old Mill Lane Culvert Bat Roost	01/09/2010	flowering plant	Chamerion angustifolium	Rosebay Willowherb	
SE359067	Cliff Wood LWS	05/07/2013	flowering plant	Chamerion angustifolium	Rosebay Willowherb	
SE356070	Cliff Wood LWS	01/08/2003	flowering plant	Chamerion angustifolium	Rosebay Willowherb	
SE342074	'BARNSLEY MBC'	04/06/2014	flowering plant	Chamerion angustifolium	Rosebay Willowherb	
SE3407	'BARNSLEY MBC'	22/09/2012	flowering plant	Leontodon hispidus	Rough Hawkbit	
SE3505	Kendray	22/02/2007	moss	Brachythecium rutabulum	Rough-stalked Feather-moss	
SE3506	Hoyle Mill	30/10/2006	moss	Brachythecium rutabulum	Rough-stalked Feather-moss	
SE3406	Barnsley Town Centre (SE3406)	12/03/1996	flowering plant	Sorbus aucuparia	Rowan	This occurrence was originally an associated species in Recorder 3.
SE3406	Barnsley Town Centre (SE3406)	13/03/1996	flowering plant	Sorbus aucuparia	Rowan	This occurrence was originally an associated species in Recorder 3.
SE359067	Cliff Wood LWS	01/01/2010	flowering plant	Sorbus aucuparia	Rowan	riverside trees and scrub
SE359066	Cliff Wood LWS	01/01/2010	flowering plant	Sorbus aucuparia	Rowan	broadleaved plantation
SE3407	'BARNSLEY MBC'	22/09/2012	flowering plant	Sorbus aucuparia	Rowan	
SE359067	Cliff Wood LWS	05/07/2013	flowering plant	Sorbus aucuparia	Rowan	

SE360068	Cliff Wood LWS	01/08/2003	flowering plant	Sorbus aucuparia	Rowan	
SE341071	'BARNSLEY MBC'	04/06/2014	flowering plant	Sorbus aucuparia	Rowan	
SE359066	Cliff Wood LWS	01/01/2010	flowering plant	Symphytum x uplandicum	Russian Comfrey	broadleaved plantation
SE3407	'BARNSLEY MBC'	22/09/2012	flowering plant	Symphytum x uplandicum	Russian Comfrey	
SE3407	Old Mill Lane Culvert Bat Roost	01/09/2010	flowering plant	Symphytum x uplandicum	Russian Comfrey	
SE359067	Dearne Valley Park	24/07/2013	flowering plant	Symphytum x uplandicum	Russian Comfrey	Locally abundant
SE3507	Old Mill	30/10/2006	moss	Campylopus flexuosus	Rusty Swan-neck Moss	
SE360068	Cliff Wood LWS	01/08/2003	flowering plant	Salix	Sallow	
SE30	River Dove Valley Worsbrough (Worsbrough CP)	24/06/1995	bird	Riparia riparia	Sand Martin	
SE30	River Dove Valley Worsbrough (Worsbrough CP)	15/07/1995	bird	Riparia riparia	Sand Martin	
SE30	River Dove Valley Worsbrough (Worsbrough CP)	30/07/1995	bird	Riparia riparia	Sand Martin	
SE30	River Dove Valley Worsbrough (Worsbrough CP)	28/08/1995	bird	Riparia riparia	Sand Martin	
SE30	River Dove Valley Worsbrough (Worsbrough CP)	03/09/1995	bird	Riparia riparia	Sand Martin	
SE30	River Dove Valley Worsbrough (Worsbrough CP)	03/04/1996	bird	Riparia riparia	Sand Martin	
SE30	River Dove Valley Worsbrough (Worsbrough CP)	17/07/1994	bird	Riparia riparia	Sand Martin	
SE30	River Dove Valley Worsbrough (Worsbrough CP)	01/08/1994	bird	Riparia riparia	Sand Martin	few dates
SE30	River Dove Valley Worsbrough (Worsbrough CP)	23/09/1994	bird	Riparia riparia	Sand Martin	last record for '94
SE30	River Dove Valley Worsbrough (Worsbrough CP)	01/04/1995	bird	Riparia riparia	Sand Martin	
SE30	River Dove Valley Worsbrough (Worsbrough CP)	23/04/1995	bird	Riparia riparia	Sand Martin	
SE30	River Dove Valley Worsbrough (Worsbrough CP)	01/05/1995	bird	Riparia riparia	Sand Martin	few dates
SE30	River Dove Valley Worsbrough (Worsbrough CP)	01/08/1993	bird	Riparia riparia	Sand Martin	few dates until 29th

SE30	River Dove Valley Worsbrough (Worsbrough CP)	15/09/1993	bird	Riparia riparia	Sand Martin	
SE30	River Dove Valley Worsbrough (Worsbrough CP)	30/03/1994	bird	Riparia riparia	Sand Martin	
SE30	River Dove Valley Worsbrough (Worsbrough CP)	22/04/1994	bird	Riparia riparia	Sand Martin	
SE30	River Dove Valley Worsbrough (Worsbrough CP)	01/05/1994	bird	Riparia riparia	Sand Martin	on few dates
SE30	River Dove Valley Worsbrough (Worsbrough CP)	27/06/1994	bird	Riparia riparia	Sand Martin	
SE30	River Dove Valley Worsbrough (Worsbrough CP)	16/08/1992	bird	Riparia riparia	Sand Martin	
SE30	River Dove Valley Worsbrough (Worsbrough CP)	03/09/1992	bird	Riparia riparia	Sand Martin	
SE30	River Dove Valley Worsbrough (Worsbrough CP)	16/03/1993	bird	Riparia riparia	Sand Martin	
SE30	River Dove Valley Worsbrough (Worsbrough CP)	21/04/1993	bird	Riparia riparia	Sand Martin	
SE30	River Dove Valley Worsbrough (Worsbrough CP)	01/05/1993	bird	Riparia riparia	Sand Martin	few dates
SE30	River Dove Valley Worsbrough (Worsbrough CP)	01/07/1993	bird	Riparia riparia	Sand Martin	sev dates
SE30	River Dove Valley Worsbrough (Worsbrough CP)	15/08/1991	bird	Riparia riparia	Sand Martin	
SE30	River Dove Valley Worsbrough (Worsbrough CP)	03/10/1991	bird	Riparia riparia	Sand Martin	
SE30	River Dove Valley Worsbrough (Worsbrough CP)	19/03/1992	bird	Riparia riparia	Sand Martin	
SE30	River Dove Valley Worsbrough (Worsbrough CP)	27/04/1992	bird	Riparia riparia	Sand Martin	
SE30	River Dove Valley Worsbrough (Worsbrough CP)	07/05/1992	bird	Riparia riparia	Sand Martin	

SE30	River Dove Valley Worsbrough (Worsbrough CP)	01/07/1992	bird	Riparia riparia	Sand Martin	on 3 dates
SE30	River Dove Valley Worsbrough (Worsbrough CP)	21/08/1990	bird	Riparia riparia	Sand Martin	
SE30	River Dove Valley Worsbrough (Worsbrough CP)	05/09/1990	bird	Riparia riparia	Sand Martin	
SE30	River Dove Valley Worsbrough (Worsbrough CP)	21/09/1990	bird	Riparia riparia	Sand Martin	last sighting
SE30	River Dove Valley Worsbrough (Worsbrough CP)	06/04/1991	bird	Riparia riparia	Sand Martin	
SE30	River Dove Valley Worsbrough (Worsbrough CP)	22/05/1991	bird	Riparia riparia	Sand Martin	
SE30	River Dove Valley Worsbrough (Worsbrough CP)	15/07/1991	bird	Riparia riparia	Sand Martin	
SE30	River Dove Valley Worsbrough (Worsbrough CP)	23/09/1989	bird	Riparia riparia	Sand Martin	
SE30	BTO, Barnsley	01/04/1990	bird	Riparia riparia	Sand Martin	
SE30	River Dove Valley Worsbrough (Worsbrough CP)	19/05/1990	bird	Riparia riparia	Sand Martin	
SE30	River Dove Valley Worsbrough (Worsbrough CP)	08/06/1990	bird	Riparia riparia	Sand Martin	
SE30	River Dove Valley Worsbrough (Worsbrough CP)	12/06/1990	bird	Riparia riparia	Sand Martin	
SE30	River Dove Valley Worsbrough (Worsbrough CP)	01/07/1990	bird	Riparia riparia	Sand Martin	
SE30	River Dove Valley Worsbrough (Worsbrough CP)	27/03/1989	bird	Riparia riparia	Sand Martin	
SE30	River Dove Valley Worsbrough (Worsbrough CP)	17/04/1989	bird	Riparia riparia	Sand Martin	
SE30	River Dove Valley Worsbrough (Worsbrough CP)	01/05/1989	bird	Riparia riparia	Sand Martin	
SE30	River Dove Valley Worsbrough (Worsbrough CP)	12/07/1989	bird	Riparia riparia	Sand Martin	

SE30	River Dove Valley Worsbrough (Worsbrough CP)	15/07/1989	bird	Riparia riparia	Sand Martin	
SE30	River Dove Valley Worsbrough (Worsbrough CP)	01/08/1989	bird	Riparia riparia	Sand Martin	
SE30	River Dove Valley Worsbrough (Worsbrough CP)	15/04/1996	bird	Riparia riparia	Sand Martin	
SE30	River Dove Valley Worsbrough (Worsbrough CP)	01/05/1996	bird	Riparia riparia	Sand Martin	on several dates
SE30	River Dove Valley Worsbrough (Worsbrough CP)	01/07/1996	bird	Riparia riparia	Sand Martin	on few dates
SE30	River Dove Valley Worsbrough (Worsbrough CP)	28/09/1996	bird	Riparia riparia	Sand Martin	
SE30	River Dove Valley Worsbrough (Worsbrough CP)	13/09/1998	bird	Riparia riparia	Sand Martin	
SE30	River Dove Valley Worsbrough (Worsbrough CP)	15/09/1998	bird	Riparia riparia	Sand Martin	
SE30	Worsbrough Country Park	10/08/1962	lichen	Sarcogyne regularis	Sarcogyne regularis	
SE360067	Dearne Valley Park	13/06/2005	insect - true bug (Hemiptera)	Ilyocoris cimicoides	Saucer Bug	
SE356070	Cliff Wood LWS	01/08/2003	flowering plant	Matricaria recutita	Scented Mayweed	
SE3507	Old Mill	30/10/2006	moss	Schistidium apocarpum	Schistidium apocarpum	
SE3407	'BARNSLEY MBC'	22/09/2012	spider (Araneae)	Scotophaeus blackwalli	Scotophaeus blackwalli	
SE342066	Barnsley centre	21/03/2012	conifer	Pinus sylvestris	Scots Pine	
SE349074	Old Mill Lane Culvert Bat Roost	01/09/2010	flowering plant	Carex	Sedge	
SE30	River Dove Valley Worsbrough (Worsbrough CP)	01/06/1995	bird	Acrocephalus schoenobaenus	Sedge Warbler	many dates
SE30	River Dove Valley Worsbrough (Worsbrough CP)	01/07/1995	bird	Acrocephalus schoenobaenus	Sedge Warbler	several dates
SE30	River Dove Valley Worsbrough (Worsbrough CP)	25/08/1995	bird	Acrocephalus schoenobaenus	Sedge Warbler	
SE30	River Dove Valley Worsbrough (Worsbrough CP)	07/09/1995	bird	Acrocephalus schoenobaenus	Sedge Warbler	
SE30	River Dove Valley Worsbrough (Worsbrough CP)	22/04/1996	bird	Acrocephalus schoenobaenus	Sedge Warbler	
SE30	River Dove Valley Worsbrough (Worsbrough CP)	30/04/1996	bird	Acrocephalus schoenobaenus	Sedge Warbler	

SE30	River Dove Valley Worsbrough (Worsbrough CP)	01/06/1994	bird	Acrocephalus schoenobaenus	Sedge Warbler	many dates
SE30	River Dove Valley Worsbrough (Worsbrough CP)	01/07/1994	bird	Acrocephalus schoenobaenus	Sedge Warbler	many dates
SE30	River Dove Valley Worsbrough (Worsbrough CP)	19/05/1993	bird	Acrocephalus schoenobaenus	Sedge Warbler	
SE30	River Dove Valley Worsbrough (Worsbrough CP)	21/06/1993	bird	Acrocephalus schoenobaenus	Sedge Warbler	
SE30	River Dove Valley Worsbrough (Worsbrough CP)	27/04/1995	bird	Acrocephalus schoenobaenus	Sedge Warbler	
SE30	River Dove Valley Worsbrough (Worsbrough CP)	01/05/1995	bird	Acrocephalus schoenobaenus	Sedge Warbler	several dates
SE30	River Dove Valley Worsbrough (Worsbrough CP)	22/04/1994	bird	Acrocephalus schoenobaenus	Sedge Warbler	
SE30	River Dove Valley Worsbrough (Worsbrough CP)	01/05/1994	bird	Acrocephalus schoenobaenus	Sedge Warbler	on several dates
SE30	River Dove Valley Worsbrough (Worsbrough CP)	28/05/1992	bird	Acrocephalus schoenobaenus	Sedge Warbler	
SE30	River Dove Valley Worsbrough (Worsbrough CP)	01/06/1992	bird	Acrocephalus schoenobaenus	Sedge Warbler	
SE30	River Dove Valley Worsbrough (Worsbrough CP)	01/08/1994	bird	Acrocephalus schoenobaenus	Sedge Warbler	few dates
SE30	River Dove Valley Worsbrough (Worsbrough CP)	10/09/1994	bird	Acrocephalus schoenobaenus	Sedge Warbler	last record for '94
SE30	River Dove Valley Worsbrough (Worsbrough CP)	07/09/1992	bird	Acrocephalus schoenobaenus	Sedge Warbler	
SE30	River Dove Valley Worsbrough (Worsbrough CP)	24/04/1993	bird	Acrocephalus schoenobaenus	Sedge Warbler	
SE30	Worsbrough Reservoir, Dove Valley	18/07/1990	bird	Acrocephalus schoenobaenus	Sedge Warbler	
SE30	River Dove Valley Worsbrough (Worsbrough CP)	14/09/1990	bird	Acrocephalus schoenobaenus	Sedge Warbler	last of year
SE30	River Dove Valley Worsbrough (Worsbrough CP)	01/07/1993	bird	Acrocephalus schoenobaenus	Sedge Warbler	few dates

SE30	River Dove Valley Worsbrough (Worsbrough CP)	01/08/1993	bird	Acrocephalus schoenobaenus	Sedge Warbler	on few dates in month
SE30	Worsbrough Reservoir, Dove Valley	09/09/1991	bird	Acrocephalus schoenobaenus	Sedge Warbler	
SE30	River Dove Valley Worsbrough (Worsbrough CP)	26/04/1992	bird	Acrocephalus schoenobaenus	Sedge Warbler	
SE30	River Dove Valley Worsbrough (Worsbrough CP)	01/07/1996	bird	Acrocephalus schoenobaenus	Sedge Warbler	on several dates
SE30	River Dove Valley Worsbrough (Worsbrough CP)	07/09/1996	bird	Acrocephalus schoenobaenus	Sedge Warbler	
SE30	River Dove Valley Worsbrough (Worsbrough CP)	01/07/1992	bird	Acrocephalus schoenobaenus	Sedge Warbler	small numbers
SE30	River Dove Valley Worsbrough (Worsbrough CP)	10/08/1992	bird	Acrocephalus schoenobaenus	Sedge Warbler	
SE30	River Dove Valley Worsbrough (Worsbrough CP)	01/09/1989	bird	Acrocephalus schoenobaenus	Sedge Warbler	
SE30	River Dove Valley Worsbrough (Worsbrough CP)	19/05/1990	bird	Acrocephalus schoenobaenus	Sedge Warbler	
SE30	River Dove Valley Worsbrough (Worsbrough CP)	17/10/1996	bird	Acrocephalus schoenobaenus	Sedge Warbler	"latest on record"
SE30	River Dove Valley Worsbrough (Worsbrough CP)	01/07/1989	bird	Acrocephalus schoenobaenus	Sedge Warbler	
SE30	River Dove Valley Worsbrough (Worsbrough CP)	01/06/1991	bird	Acrocephalus schoenobaenus	Sedge Warbler	
SE30	Worsbrough Reservoir, Dove Valley	01/08/1991	bird	Acrocephalus schoenobaenus	Sedge Warbler	
SE30	River Dove Valley Worsbrough (Worsbrough CP)	01/05/1996	bird	Acrocephalus schoenobaenus	Sedge Warbler	several dates
SE30	River Dove Valley Worsbrough (Worsbrough CP)	27/06/1996	bird	Acrocephalus schoenobaenus	Sedge Warbler	incl juvs
SE3407	'BARNSLEY MBC'	22/09/2012	flowering plant	Prunella vulgaris	Selfheal	
SE3407	Old Mill Lane Culvert Bat Roost	01/09/2010	flowering plant	Quercus petraea	Sessile Oak	
SE360068	Cliff Wood LWS	05/07/2013	flowering plant	Quercus petraea	Sessile Oak	
SE359068	Cliff Wood LWS	14/09/2013	flowering plant	Quercus petraea	Sessile Oak	
SE360067	Dearne Valley Park	24/07/2013	flowering plant	Juncus acutiflorus	Sharp-Flowered Rush	Locally abundant
SE358069	Cliff Wood LWS	01/08/2003	flowering plant	Juncus acutiflorus	Sharp-Flowered Rush	

SE356070	Cliff Wood LWS	01/08/2003	flowering plant	Festuca ovina agg.	Sheep's Fescue agg.	
SE3407	'BARNSLEY MBC'	22/09/2012	flowering plant	Rumex acetosella	Sheep's Sorrel agg.	
SE30	BTO, Barnsley	01/04/1990	bird	Tadorna tadorna	Shelduck	
SE3407	'BARNSLEY MBC'	22/09/2012	flowering plant	Capsella bursa-pastoris	Shepherd's-Purse	
SE342065	Barnsley centre	21/03/2012	flowering plant	Capsella bursa-pastoris	Shepherd's-purse	
SE343064	Barnsley centre	21/03/2012	flowering plant	Capsella bursa-pastoris	Shepherd's-purse	
SE30	River Dove Valley Worsbrough (Worsbrough CP)	22/02/1989	bird	Asio flammeus	Short-Eared Owl	near motorway
SE30	River Dove Valley Worsbrough (Worsbrough CP)	03/11/1995	bird	Anas clypeata	Shoveler	
SE360067	Cliff Wood LWS	05/07/2013	bird	Anas clypeata	Shoveler	
SE360067	Dearne Valley Park	13/06/2005	insect - true bug (Hemiptera)	Sigara dorsalis	Sigara dorsalis	
SE360067	Dearne Valley Park	13/06/2005	insect - true bug (Hemiptera)	Sigara falleni	Sigara falleni	
SE351072	Old Mill	30/10/2010	crustacean	Pacifastacus leniusculus	Signal Crayfish	
SE3407	Honeywell	22/11/2006	moss	Dicranella heteromalla	Silky Forklet-moss	
SE3406	Barnsley centre	22/03/2014	moss	Homalothecium sericeum	Silky Wall Feather-moss	
SE359069	Cliff Wood LWS	01/01/2010	flowering plant	Betula pendula	Silver Birch	broadleaved plantation
SE349074	Old Mill Lane Culvert Bat Roost	01/09/2010	flowering plant	Betula pendula	Silver Birch	
SE3407	Old Mill Lane Culvert Bat Roost	01/09/2010	flowering plant	Betula pendula	Silver Birch	
SE348074	Old Mill Lane Culvert Bat Roost	01/09/2010	flowering plant	Betula pendula	Silver Birch	
SE360068	Cliff Wood LWS	01/08/2003	flowering plant	Betula pendula	Silver Birch	
SE356070	Cliff Wood LWS	01/08/2003	flowering plant	Betula pendula	Silver Birch	
SE341071	'BARNSLEY MBC'	04/06/2014	flowering plant	Betula pendula	Silver Birch	
SE342064	Barnsley centre	21/03/2012	flowering plant	Betula pendula	Silver Birch	
SE3505	Kendray	22/02/2007	moss	Bryum argenteum	Silver-moss	
SE3506	Hoyle Mill	30/10/2006	moss	Bryum argenteum	Silver-moss	
SE3407	'BARNSLEY MBC'	22/09/2012	flowering plant	Potentilla anserina	Silverweed	
SE341071	'BARNSLEY MBC'	04/06/2014	flowering plant	Potentilla anserina	Silverweed	
SE30	Rockley Valley	28/11/1995	bird	Carduelis spinus	Siskin	
SE30	Rockley Valley	29/12/1995	bird	Carduelis spinus	Siskin	
SE30	Rockley Valley	04/01/1996	bird	Carduelis spinus	Siskin	
SE30	Rockley Valley	25/02/1996	bird	Carduelis spinus	Siskin	
SE30	Rockley Valley	05/03/1996	bird	Carduelis spinus	Siskin	
SE30	River Dove Valley Worsbrough (Worsbrough CP)	24/09/1996	bird	Carduelis spinus	Siskin	
SE30	River Dove Valley Worsbrough (Worsbrough CP)	01/02/1995	bird	Carduelis spinus	Siskin	few dates
SE30	River Dove Valley Worsbrough (Worsbrough CP)	23/09/1994	bird	Carduelis spinus	Siskin	
SE30	River Dove Valley Worsbrough (Worsbrough CP)	21/04/1995	bird	Carduelis spinus	Siskin	

SE30	River Dove Valley Worsbrough (Worsbrough CP)	21/10/1994	bird	Carduelis spinus	Siskin	
SE30	River Dove Valley Worsbrough (Worsbrough CP)	11/11/1994	bird	Carduelis spinus	Siskin	
SE30	River Dove Valley Worsbrough (Worsbrough CP)	05/12/1994	bird	Carduelis spinus	Siskin	
SE30	River Dove Valley Worsbrough (Worsbrough CP)	01/01/1995	bird	Carduelis spinus	Siskin	
SE30	River Dove Valley Worsbrough (Worsbrough CP)	16/12/1993	bird	Carduelis spinus	Siskin	inc Rockley; up to 50 sev dates
SE30	River Dove Valley Worsbrough (Worsbrough CP)	01/03/1995	bird	Carduelis spinus	Siskin	on few dates
SE30	River Dove Valley Worsbrough (Worsbrough CP)	12/02/1994	bird	Carduelis spinus	Siskin	
SE30	River Dove Valley Worsbrough (Worsbrough CP)	19/03/1994	bird	Carduelis spinus	Siskin	
SE30	River Dove Valley Worsbrough (Worsbrough CP)	08/04/1994	bird	Carduelis spinus	Siskin	
SE30	River Dove Valley Worsbrough (Worsbrough CP)	17/09/1994	bird	Carduelis spinus	Siskin	
SE30	River Dove Valley Worsbrough (Worsbrough CP)	05/12/1992	bird	Carduelis spinus	Siskin	
SE30	River Dove Valley Worsbrough (Worsbrough CP)	14/10/1994	bird	Carduelis spinus	Siskin	
SE30	River Dove Valley Worsbrough (Worsbrough CP)	11/03/1993	bird	Carduelis spinus	Siskin	
SE30	River Dove Valley Worsbrough (Worsbrough CP)	21/09/1993	bird	Carduelis spinus	Siskin	to NW
SE30	River Dove Valley Worsbrough (Worsbrough CP)	28/09/1993	bird	Carduelis spinus	Siskin	to NE
SE30	River Dove Valley Worsbrough (Worsbrough CP)	24/10/1993	bird	Carduelis spinus	Siskin	flew off E
SE30	Rockley Valley	09/12/1991	bird	Carduelis spinus	Siskin	

SE30	River Dove Valley Worsbrough (Worsbrough CP)	06/01/1994	bird	Carduelis spinus	Siskin	
SE30	River Dove Valley Worsbrough (Worsbrough CP)	16/03/1992	bird	Carduelis spinus	Siskin	
SE30	River Dove Valley Worsbrough (Worsbrough CP)	01/04/1992	bird	Carduelis spinus	Siskin	
SE30	River Dove Valley Worsbrough (Worsbrough CP)	25/09/1992	bird	Carduelis spinus	Siskin	
SE30	River Dove Valley Worsbrough (Worsbrough CP)	14/10/1992	bird	Carduelis spinus	Siskin	
SE30	Rockley Valley	10/01/1991	bird	Carduelis spinus	Siskin	
SE30	River Dove Valley Worsbrough (Worsbrough CP)	16/01/1993	bird	Carduelis spinus	Siskin	
SE30	River Dove Valley Worsbrough (Worsbrough CP)	09/04/1991	bird	Carduelis spinus	Siskin	
SE30	River Dove Valley Worsbrough (Worsbrough CP)	01/09/1991	bird	Carduelis spinus	Siskin	total on passage during month, mostly to S
SE30	River Dove Valley Worsbrough (Worsbrough CP)	18/09/1991	bird	Carduelis spinus	Siskin	
SE30	Rockley Valley	12/10/1991	bird	Carduelis spinus	Siskin	
SE30	River Dove Valley Worsbrough (Worsbrough CP)	01/10/1989	bird	Carduelis spinus	Siskin	several dates
SE30	River Dove Valley Worsbrough (Worsbrough CP)	04/01/1992	bird	Carduelis spinus	Siskin	
SE30	River Dove Valley Worsbrough (Worsbrough CP)	27/09/1990	bird	Carduelis spinus	Siskin	
SE30	Rockley Valley	02/10/1990	bird	Carduelis spinus	Siskin	
SE30	River Dove Valley Worsbrough (Worsbrough CP)	26/11/1990	bird	Carduelis spinus	Siskin	
SE30	Rockley Valley	21/12/1990	bird	Carduelis spinus	Siskin	
SE30	River Dove Valley Worsbrough (Worsbrough CP)	08/12/1996	bird	Carduelis spinus	Siskin	
SE30	River Dove Valley Worsbrough (Worsbrough CP)	09/02/1991	bird	Carduelis spinus	Siskin	

SE30	River Dove Valley Worsbrough (Worsbrough CP)	01/03/1998	bird	Carduelis spinus	Siskin	
SE30	River Dove Valley Worsbrough (Worsbrough CP)	30/01/1989	bird	Carduelis spinus	Siskin	
SE30	River Dove Valley Worsbrough (Worsbrough CP)	02/02/1989	bird	Carduelis spinus	Siskin	
SE30	River Dove Valley Worsbrough (Worsbrough CP)	11/03/1989	bird	Carduelis spinus	Siskin	to W
SE30	River Dove Valley Worsbrough (Worsbrough CP)	01/02/1997	bird	Carduelis spinus	Siskin	
SE30	BTO, Barnsley	01/04/1990	bird	Carduelis spinus	Siskin	
SE30	River Dove Valley Worsbrough (Worsbrough CP)	25/09/1996	bird	Carduelis spinus	Siskin	
SE30	River Dove Valley Worsbrough (Worsbrough CP)	30/09/1996	bird	Carduelis spinus	Siskin	
SE30	Rockley Valley	17/10/1996	bird	Carduelis spinus	Siskin	
SE30	River Dove Valley Worsbrough (Worsbrough CP)	17/11/1996	bird	Carduelis spinus	Siskin	
SE30	'BARNSLEY MBC'	18/12/2010	bird	Carduelis spinus	Siskin	ca 50 birds feeding on alders
SE349077	The Fleets, Dearne Valley, Barnsley	19/02/2013	bird	Carduelis spinus	Siskin	In bankside trees.
SE30	River Dove Valley Worsbrough (Worsbrough CP)	28/09/1995	bird	Alauda arvensis	Skylark	
SE30	River Dove Valley Worsbrough (Worsbrough CP)	21/10/1995	bird	Alauda arvensis	Skylark	to S
SE30	River Dove Valley Worsbrough (Worsbrough CP)	06/11/1995	bird	Alauda arvensis	Skylark	
SE30	River Dove Valley Worsbrough (Worsbrough CP)	09/12/1995	bird	Alauda arvensis	Skylark	
SE30	River Dove Valley Worsbrough (Worsbrough CP)	01/01/1996	bird	Alauda arvensis	Skylark	on 3 dates
SE30	River Dove Valley Worsbrough (Worsbrough CP)	26/09/1996	bird	Alauda arvensis	Skylark	
SE30	Rockley Valley	12/02/1994	bird	Alauda arvensis	Skylark	

SE30	River Dove Valley Worsbrough (Worsbrough CP)	07/03/1994	bird	Alauda arvensis	Skylark	
SE30	River Dove Valley Worsbrough (Worsbrough CP)	02/02/1993	bird	Alauda arvensis	Skylark	
SE30	River Dove Valley Worsbrough (Worsbrough CP)	05/02/1993	bird	Alauda arvensis	Skylark	1st song of year
SE30	River Dove Valley Worsbrough (Worsbrough CP)	01/01/1995	bird	Alauda arvensis	Skylark	few dates
SE30	Short Wood fields	29/12/2004	bird	Alauda arvensis	Skylark	
SE30	River Dove Valley Worsbrough (Worsbrough CP)	23/10/1993	bird	Alauda arvensis	Skylark	mainly to E
SE30	River Dove Valley Worsbrough (Worsbrough CP)	12/12/1993	bird	Alauda arvensis	Skylark	to SE
SE30	River Dove Valley Worsbrough (Worsbrough CP)	14/12/1990	bird	Alauda arvensis	Skylark	to W
SE30	River Dove Valley Worsbrough (Worsbrough CP)	30/09/1991	bird	Alauda arvensis	Skylark	
SE30	River Dove Valley Worsbrough (Worsbrough CP)	26/09/1994	bird	Alauda arvensis	Skylark	
SE30	River Dove Valley Worsbrough (Worsbrough CP)	17/10/1994	bird	Alauda arvensis	Skylark	
SE30	River Dove Valley Worsbrough (Worsbrough CP)	29/09/1992	bird	Alauda arvensis	Skylark	
SE30	River Dove Valley Worsbrough (Worsbrough CP)	30/10/1992	bird	Alauda arvensis	Skylark	
SE30	River Dove Valley Worsbrough (Worsbrough CP)	17/01/1989	bird	Alauda arvensis	Skylark	
SE30	River Dove Valley Worsbrough (Worsbrough CP)	25/02/1989	bird	Alauda arvensis	Skylark	
SE30	River Dove Valley Worsbrough (Worsbrough CP)	06/03/1993	bird	Alauda arvensis	Skylark	
SE30	River Dove Valley Worsbrough (Worsbrough CP)	28/09/1993	bird	Alauda arvensis	Skylark	

SE30	River Dove Valley Worsbrough (Worsbrough CP)	01/09/1990	bird	Alauda arvensis	Skylark	
SE30	River Dove Valley Worsbrough (Worsbrough CP)	07/10/1990	bird	Alauda arvensis	Skylark	in area
SE30	River Dove Valley Worsbrough (Worsbrough CP)	23/09/1989	bird	Alauda arvensis	Skylark	
SE30	River Dove Valley Worsbrough (Worsbrough CP)	28/10/1989	bird	Alauda arvensis	Skylark	
SE30	River Dove Valley Worsbrough (Worsbrough CP)	11/10/1991	bird	Alauda arvensis	Skylark	
SE30	River Dove Valley Worsbrough (Worsbrough CP)	01/12/1991	bird	Alauda arvensis	Skylark	few dates
SE30	River Dove Valley Worsbrough (Worsbrough CP)	21/10/1996	bird	Alauda arvensis	Skylark	
SE30	River Dove Valley Worsbrough (Worsbrough CP)	20/03/1997	bird	Alauda arvensis	Skylark	
SE30	Barrow Colliery Barnsley	01/01/2005	bird	Alauda arvensis	Skylark	breeding
SE342064	Barnsley centre	21/03/2012	flowering plant	Veronica filiformis	Slender Speedwell	
SE360067	Dearne Valley Park	24/07/2013	insect - butterfly	Lycaena phlaeas	Small Copper	
SE3407	Barrow Colliery Barnsley	19/06/2009	insect - butterfly	Lycaena phlaeas	Small Copper	1 insect
SE3407	'BARNSLEY MBC'	05/06/2009	insect - butterfly	Aglais urticae	Small Tortoiseshell	3 in Fleets Dam area, very faded individuals
SE3405	Kendal Green Scrub LWS	20/04/2009	insect - butterfly	Aglais urticae	Small Tortoiseshell	1 insect
SE3407	'BARNSLEY MBC'	05/06/2009	insect - butterfly	Pieris rapae	Small White	1 in Fleets Dam area
SE3406	'BARNSLEY MBC'	23/09/2004	insect - butterfly	Pieris rapae	Small White	1 seen
SE3406	'BARNSLEY MBC'	11/08/2005	insect - butterfly	Pieris rapae	Small White	3 seen
SE3506	Wadworth Wood	04/08/2003	insect - butterfly	Pieris rapae	Small White	12 seen
SE3506	Hoyle Mill	30/10/2006	moss	Bryum gemmiferum	Small-bud Bryum	
SE359060	Silkstone Fall Wood LWS	13/10/2012	fungus	Bjerkandera adusta	Smoky Bracket	on standing decaying Rowan
SE3407	'BARNSLEY MBC'	22/09/2012	flowering plant	Crepis capillaris	Smooth Hawk's-Beard	
SE360067	Dearne Valley Park	24/07/2013	flowering plant	Crepis capillaris	Smooth Hawk's-Beard	
SE3407	'BARNSLEY MBC'	22/09/2012	flowering plant	Sonchus oleraceus	Smooth Sow-Thistle	
SE342074	'BARNSLEY MBC'	04/06/2014	flowering plant	Sonchus oleraceus	Smooth Sow-Thistle	
SE30	River Dove Valley Worsbrough (Worsbrough CP)	25/11/1995	bird	Gallinago gallinago	Snipe	
SE30	River Dove Valley Worsbrough (Worsbrough CP)	01/08/1989	bird	Gallinago gallinago	Snipe	
SE30	River Dove Valley Worsbrough (Worsbrough CP)	21/09/1989	bird	Gallinago gallinago	Snipe	

SE30	River Dove Valley Worsbrough (Worsbrough CP)	11/02/1991	bird	Gallinago gallinago	Snipe	
SE30	River Dove Valley Worsbrough (Worsbrough CP)	25/02/1991	bird	Gallinago gallinago	Snipe	
SE30	River Dove Valley Worsbrough (Worsbrough CP)	08/04/1991	bird	Gallinago gallinago	Snipe	
SE30	Worsbrough Reservoir, Dove Valley	01/03/1994	bird	Gallinago gallinago	Snipe	two dates
SE3506	'BARNSLEY MBC'	01/01/1982	flowering plant	Saponaria officinalis	Soapwort	
SE3407	'BARNSLEY MBC'	22/09/2012	flowering plant	Saponaria officinalis	Soapwort	
SE360067	Cliff Wood LWS	01/01/2010	flowering plant	Juncus effusus	Soft Rush	swamp, scattered scrub
SE359067	Cliff Wood LWS	05/07/2013	flowering plant	Juncus effusus	Soft Rush	
SE360067	Dearne Valley Park	24/07/2013	flowering plant	Juncus effusus	Soft Rush	Locally abundant
SE358069	Cliff Wood LWS	01/08/2003	flowering plant	Juncus effusus	Soft Rush	
SE30	River Dove Valley Worsbrough (Worsbrough CP)	01/08/1995	bird	Turdus philomelos	Song Thrush	few dates
SE30	River Dove Valley Worsbrough (Worsbrough CP)	21/10/1995	bird	Turdus philomelos	Song Thrush	also on 23rd Oct
SE30	River Dove Valley Worsbrough (Worsbrough CP)	26/11/1995	bird	Turdus philomelos	Song Thrush	
SE30	River Dove Valley Worsbrough (Worsbrough CP)	03/12/1995	bird	Turdus philomelos	Song Thrush	
SE30	River Dove Valley Worsbrough (Worsbrough CP)	01/01/1996	bird	Turdus philomelos	Song Thrush	several dates
SE30	River Dove Valley Worsbrough (Worsbrough CP)	26/02/1996	bird	Turdus philomelos	Song Thrush	
SE30	River Dove Valley Worsbrough (Worsbrough CP)	03/10/1993	bird	Turdus philomelos	Song Thrush	
SE342074	'BARNSLEY MBC'	04/06/2014	bird	Turdus philomelos	Song Thrush	
SE30	River Dove Valley Worsbrough (Worsbrough CP)	01/12/1993	bird	Turdus philomelos	Song Thrush	many dates
SE30	River Dove Valley Worsbrough (Worsbrough CP)	06/01/1994	bird	Turdus philomelos	Song Thrush	
SE30	River Dove Valley Worsbrough (Worsbrough CP)	12/02/1994	bird	Turdus philomelos	Song Thrush	

SE30	River Dove Valley Worsbrough (Worsbrough CP)	22/09/1994	bird	Turdus philomelos	Song Thrush	
SE30	River Dove Valley Worsbrough (Worsbrough CP)	01/06/1991	bird	Turdus philomelos	Song Thrush	usual numbres
SE30	River Dove Valley Worsbrough (Worsbrough CP)	01/12/1994	bird	Turdus philomelos	Song Thrush	on few ates
SE30	River Dove Valley Worsbrough (Worsbrough CP)	16/05/1992	bird	Turdus philomelos	Song Thrush	
SE30	River Dove Valley Worsbrough (Worsbrough CP)	21/11/1992	bird	Turdus philomelos	Song Thrush	
SE30	River Dove Valley Worsbrough (Worsbrough CP)	27/02/1993	bird	Turdus philomelos	Song Thrush	
SE30	River Dove Valley Worsbrough (Worsbrough CP)	23/09/1993	bird	Turdus philomelos	Song Thrush	influx during month
SE30	River Dove Valley Worsbrough (Worsbrough CP)	27/12/1996	bird	Turdus philomelos	Song Thrush	
SE30	River Dove Valley Worsbrough (Worsbrough CP)	01/11/1993	bird	Turdus philomelos	Song Thrush	many dates
SE30	River Dove Valley Worsbrough (Worsbrough CP)	01/03/1997	bird	Turdus philomelos	Song Thrush	several dates
SE30	River Dove Valley Worsbrough (Worsbrough CP)	01/03/1998	bird	Turdus philomelos	Song Thrush	
SE30	River Dove Valley Worsbrough (Worsbrough CP)	15/09/1998	bird	Turdus philomelos	Song Thrush	
SE30	River Dove Valley Worsbrough (Worsbrough CP)	31/05/1990	bird	Turdus philomelos	Song Thrush	
SE30	River Dove Valley Worsbrough (Worsbrough CP)	01/02/1997	bird	Turdus philomelos	Song Thrush	on two dates
SE30	River Dove Valley Worsbrough (Worsbrough CP)	01/01/1992	bird	Turdus philomelos	Song Thrush	usual numbers
SE30	River Dove Valley Worsbrough (Worsbrough CP)	01/03/1996	bird	Turdus philomelos	Song Thrush	many dates

SE30	River Dove Valley Worsbrough (Worsbrough CP)	01/05/1996	bird	Turdus philomelos	Song Thrush	
SE30	River Dove Valley Worsbrough (Worsbrough CP)	01/06/1996	bird	Turdus philomelos	Song Thrush	on few dates
SE30	River Dove Valley Worsbrough (Worsbrough CP)	01/07/1996	bird	Turdus philomelos	Song Thrush	several dates
SE30	River Dove Valley Worsbrough (Worsbrough CP)	06/10/1994	bird	Turdus philomelos	Song Thrush	
SE30	Cliff Wood LWS	01/01/2005	bird	Turdus philomelos	Song Thrush	breeding
SE30	Short Wood near Birdwell, Worsbrough	01/01/2005	bird	Turdus philomelos	Song Thrush	breeding
SE30	Hood Green Pasture LWS	01/01/2005	bird	Turdus philomelos	Song Thrush	breeding
SE30	Barrow Colliery Barnsley	01/01/2005	bird	Turdus philomelos	Song Thrush	breeding
SE3507	Old Mill Lane, Barnsley	01/01/2005	bird	Turdus philomelos	Song Thrush	breeding
SE344054	'BARNSLEY MBC'	25/01/2009	bird	Turdus philomelos	Song Thrush	
SE337069	'BARNSLEY MBC'	25/01/2009	bird	Turdus philomelos	Song Thrush	
SE343070	'BARNSLEY MBC'	25/01/2009	bird	Turdus philomelos	Song Thrush	
SE344054	'BARNSLEY MBC'	25/01/2009	bird	Turdus philomelos	Song Thrush	
SE346055	'BARNSLEY MBC'	25/01/2009	bird	Turdus philomelos	Song Thrush	
SE30	Bagger Wood Farm, Stainborough	23/04/2011	bird	Turdus philomelos	Song Thrush	1 Count
SE349077	The Fleets, Dearne Valley, Barnsley	19/02/2013	bird	Turdus philomelos	Song Thrush	Singing.
SE348075	The Fleets, Dearne Valley, Barnsley	19/02/2013	bird	Turdus philomelos	Song Thrush	Singing.
SE343070	'BARNSLEY MBC'	25/01/2009	bird	Turdus philomelos	Song Thrush	
SE337069	'BARNSLEY MBC'	25/01/2009	bird	Turdus philomelos	Song Thrush	
SE346055	'BARNSLEY MBC'	25/01/2009	bird	Turdus philomelos	Song Thrush	
SE30	Worsbrough Reservoir LWS	01/01/1987	flowering plant	Dactylorhiza praetermissa	Southern Marsh-Orchid	
SE342064	Barnsley centre	21/03/2012	flowering plant	Sonchus	Sow-Thistle	
SE342064	Barnsley centre	17/01/2012	bird	Accipiter nisus	Sparrowhawk	sparrowhawk - suspect possible tame escapee due to lack of fear humans
SE30	River Dove Valley Worsbrough (Worsbrough CP)	01/12/1993	bird	Accipiter nisus	Sparrowhawk	few dates
SE342064	'BARNSLEY MBC'	17/01/2012	bird	Accipiter nisus	Sparrowhawk	Suspected possible tame escape due to lack of fear of humans
SE30	River Dove Valley Worsbrough (Worsbrough CP)	01/03/1994	bird	Accipiter nisus	Sparrowhawk	
SE30	River Dove Valley Worsbrough (Worsbrough CP)	24/04/1994	bird	Accipiter nisus	Sparrowhawk	incl Rockley
SE30	River Dove Valley Worsbrough (Worsbrough CP)	01/01/1995	bird	Accipiter nisus	Sparrowhawk	several dates

SE30	River Dove Valley Worsbrough (Worsbrough CP)	01/03/1995	bird	Accipiter nisus	Sparrowhawk	on a few dates
SE30	River Dove Valley Worsbrough (Worsbrough CP)	16/10/1992	bird	Accipiter nisus	Sparrowhawk	
SE358069	Cliff Wood LWS	01/08/2003	bird	Accipiter nisus	Sparrowhawk	
SE30	River Dove Valley Worsbrough (Worsbrough CP)	01/02/1993	bird	Accipiter nisus	Sparrowhawk	few dates
SE30	River Dove Valley Worsbrough (Worsbrough CP)	01/03/1993	bird	Accipiter nisus	Sparrowhawk	on a few dates
SE30	River Dove Valley Worsbrough (Worsbrough CP)	01/05/1993	bird	Accipiter nisus	Sparrowhawk	
SE30	River Dove Valley Worsbrough (Worsbrough CP)	01/11/1993	bird	Accipiter nisus	Sparrowhawk	few dates
SE30	River Dove Valley Worsbrough (Worsbrough CP)	01/02/1992	bird	Accipiter nisus	Sparrowhawk	several dates
SE30	River Dove Valley Worsbrough (Worsbrough CP)	01/02/1994	bird	Accipiter nisus	Sparrowhawk	few dates
SE30	River Dove Valley Worsbrough (Worsbrough CP)	01/04/1992	bird	Accipiter nisus	Sparrowhawk	few dates
SE30	River Dove Valley Worsbrough (Worsbrough CP)	01/05/1992	bird	Accipiter nisus	Sparrowhawk	several dates
SE30	River Dove Valley Worsbrough (Worsbrough CP)	13/07/1992	bird	Accipiter nisus	Sparrowhawk	
SE30	River Dove Valley Worsbrough (Worsbrough CP)	01/08/1992	bird	Accipiter nisus	Sparrowhawk	several dates
SE30	River Dove Valley Worsbrough (Worsbrough CP)	01/08/1991	bird	Accipiter nisus	Sparrowhawk	
SE30	River Dove Valley Worsbrough (Worsbrough CP)	01/01/1993	bird	Accipiter nisus	Sparrowhawk	several dates
SE30	River Dove Valley Worsbrough (Worsbrough CP)	01/10/1991	bird	Accipiter nisus	Sparrowhawk	on several dates
SE30	River Dove Valley Worsbrough (Worsbrough CP)	01/11/1991	bird	Accipiter nisus	Sparrowhawk	several dates

SE30	River Dove Valley Worsbrough (Worsbrough CP)	01/12/1991	bird	Accipiter nisus	Sparrowhawk	several dates
SE30	River Dove Valley Worsbrough (Worsbrough CP)	04/01/1992	bird	Accipiter nisus	Sparrowhawk	
SE30	River Dove Valley Worsbrough (Worsbrough CP)	01/02/1991	bird	Accipiter nisus	Sparrowhawk	on several dates
SE30	River Dove Valley Worsbrough (Worsbrough CP)	01/03/1992	bird	Accipiter nisus	Sparrowhawk	on several dates
SE30	River Dove Valley Worsbrough (Worsbrough CP)	01/04/1991	bird	Accipiter nisus	Sparrowhawk	several dates
SE30	River Dove Valley Worsbrough (Worsbrough CP)	01/05/1991	bird	Accipiter nisus	Sparrowhawk	on several dates
SE30	River Dove Valley Worsbrough (Worsbrough CP)	01/06/1991	bird	Accipiter nisus	Sparrowhawk	several dates
SE30	River Dove Valley Worsbrough (Worsbrough CP)	01/07/1991	bird	Accipiter nisus	Sparrowhawk	few sightings of adults
SE30	River Dove Valley Worsbrough (Worsbrough CP)	01/10/1989	bird	Accipiter nisus	Sparrowhawk	
SE30	River Dove Valley Worsbrough (Worsbrough CP)	01/09/1991	bird	Accipiter nisus	Sparrowhawk	on several dates
SE30	River Dove Valley Worsbrough (Worsbrough CP)	01/10/1990	bird	Accipiter nisus	Sparrowhawk	on sev dates
SE30	River Dove Valley Worsbrough (Worsbrough CP)	11/11/1990	bird	Accipiter nisus	Sparrowhawk	
SE30	River Dove Valley Worsbrough (Worsbrough CP)	21/11/1990	bird	Accipiter nisus	Sparrowhawk	
SE30	River Dove Valley Worsbrough (Worsbrough CP)	01/12/1990	bird	Accipiter nisus	Sparrowhawk	
SE30	River Dove Valley Worsbrough (Worsbrough CP)	08/09/1990	bird	Accipiter nisus	Sparrowhawk	
SE30	River Dove Valley Worsbrough (Worsbrough CP)	01/03/1991	bird	Accipiter nisus	Sparrowhawk	several dates

SE30	River Dove Valley Worsbrough (Worsbrough CP)	01/11/1996	bird	Accipiter nisus	Sparrowhawk	several dates
SE30	River Dove Valley Worsbrough (Worsbrough CP)	01/03/1997	bird	Accipiter nisus	Sparrowhawk	several dates
SE3406	Barnsley Town Centre (SE3406)	15/06/2001	bird	Accipiter nisus	Sparrowhawk	near Alhambra shopping centre
SE30	River Dove Valley Worsbrough (Worsbrough CP)	01/02/1989	bird	Accipiter nisus	Sparrowhawk	on several dates
SE30	River Dove Valley Worsbrough (Worsbrough CP)	01/08/1999	bird	Accipiter nisus	Sparrowhawk	several dates
SE30	River Dove Valley Worsbrough (Worsbrough CP)	01/08/1995	bird	Accipiter nisus	Sparrowhawk	few dates
SE30	River Dove Valley Worsbrough (Worsbrough CP)	01/10/1995	bird	Accipiter nisus	Sparrowhawk	several dates
SE30	River Dove Valley Worsbrough (Worsbrough CP)	01/01/1996	bird	Accipiter nisus	Sparrowhawk	few dates
SE30	River Dove Valley Worsbrough (Worsbrough CP)	01/03/1996	bird	Accipiter nisus	Sparrowhawk	on few dates
SE30	River Dove Valley Worsbrough (Worsbrough CP)	01/10/1996	bird	Accipiter nisus	Sparrowhawk	several dates
SE359066	Cliff Wood LWS	01/01/2010	flowering plant	Cirsium vulgare	Spear Thistle	broadleaved plantation
SE360067	Dearne Valley Park	24/07/2013	flowering plant	Cirsium vulgare	Spear Thistle	Locally abundant
SE342064	Barnsley centre	21/03/2012	flowering plant	Cirsium vulgare	Spear Thistle	
SE342065	Barnsley centre	21/03/2012	flowering plant	Cirsium vulgare	Spear Thistle	
SE3407	Barnsley Canal general	25/09/2011	insect - butterfly	Pararge aegeria	Speckled Wood	1 adult
SE3407	'BARNSLEY MBC'	05/06/2009	insect - butterfly	Pararge aegeria	Speckled Wood	5 in Fleets Dam area
SE359067	Cliff Wood LWS	14/09/2013	insect - butterfly	Pararge aegeria	Speckled Wood	2 insects
SE3406	'BARNSLEY MBC'	12/09/2005	insect - butterfly	Pararge aegeria	Speckled Wood	1 seen
SE3506	Wadworth Wood	04/08/2003	insect - butterfly	Pararge aegeria	Speckled Wood	1 seen
SE355069	Dearne Valley Park	21/04/1984	flowering plant	Myriophyllum spicatum	Spiked Water-Milfoil	
SE3407	'BARNSLEY MBC'	22/09/2012	flowering plant	Euonymus europaeus	Spindle	
SE30	BTO, Barnsley	01/04/1989	bird	Porzana porzana	Spotted Crake	
SE3407	Fleets	01/01/1987	flowering plant	Lamium maculatum	Spotted Dead-Nettle	
SE30	River Dove Valley Worsbrough (Worsbrough CP)	31/05/1990	bird	Muscicapa striata	Spotted Flycatcher	
SE30	River Dove Valley Worsbrough (Worsbrough CP)	01/07/1996	bird	Muscicapa striata	Spotted Flycatcher	on 3 dates

SE30	River Dove Valley Worsbrough (Worsbrough CP)	21/09/1996	bird	Muscicapa striata	Spotted Flycatcher	also on 8th
SE30	River Dove Valley Worsbrough (Worsbrough CP)	02/06/1996	bird	Muscicapa striata	Spotted Flycatcher	Sycamore Wood
SE30	River Dove Valley Worsbrough (Worsbrough CP)	15/08/1991	bird	Muscicapa striata	Spotted Flycatcher	
SE30	River Dove Valley Worsbrough (Worsbrough CP)	16/09/1990	bird	Muscicapa striata	Spotted Flycatcher	
SE30	River Dove Valley Worsbrough (Worsbrough CP)	03/09/1994	bird	Muscicapa striata	Spotted Flycatcher	
SE30	River Dove Valley Worsbrough (Worsbrough CP)	05/06/1993	bird	Muscicapa striata	Spotted Flycatcher	
SE30	River Dove Valley Worsbrough (Worsbrough CP)	19/08/1992	bird	Muscicapa striata	Spotted Flycatcher	
SE30	River Dove Valley Worsbrough (Worsbrough CP)	14/08/1992	bird	Muscicapa striata	Spotted Flycatcher	
SE30	River Dove Valley Worsbrough (Worsbrough CP)	01/08/1990	bird	Muscicapa striata	Spotted Flycatcher	several dates at month end
SE30	River Dove Valley Worsbrough (Worsbrough CP)	04/09/1990	bird	Muscicapa striata	Spotted Flycatcher	
SE30	River Dove Valley Worsbrough (Worsbrough CP)	14/09/1990	bird	Muscicapa striata	Spotted Flycatcher	
SE30	River Dove Valley Worsbrough (Worsbrough CP)	19/08/1989	bird	Muscicapa striata	Spotted Flycatcher	
SE30	River Dove Valley Worsbrough (Worsbrough CP)	20/05/1995	bird	Muscicapa striata	Spotted Flycatcher	
SE30	River Dove Valley Worsbrough (Worsbrough CP)	01/08/1995	bird	Muscicapa striata	Spotted Flycatcher	3 dates
SE30	Cudworth	19/05/1994	bird	Tringa erythropus	Spotted Redshank	at 14.35h
SE30	Stainborough	02/03/1991	flowering plant	Carex caryophyllea	Spring Sedge	
SE3505	Kendray	22/02/2007	moss	Rhytidiadelphus squarrosus	Springy Turf-moss	
SE3407	Honeywell	22/11/2006	moss	Rhytidiadelphus squarrosus	Springy Turf-moss	
SE3406	Barnsley centre	22/03/2014	moss	Rhytidiadelphus squarrosus	Springy Turf-moss	
SE356070	Cliff Wood LWS	01/08/2003	flowering plant	Hypericum	St. John's-Wort	
SE351049	'BARNSLEY MBC'	25/01/2009	bird	Sturnus vulgaris	Starling	
SE341064	'BARNSLEY MBC'	04/03/2012	bird	Sturnus vulgaris	Starling	

SE341065	'BARNSLEY MBC'	22/03/2012	bird	Sturnus vulgaris	Starling	
SE346066	'BARNSLEY MBC'	22/03/2012	bird	Sturnus vulgaris	Starling	
SE355074	'BARNSLEY MBC'	25/01/2009	bird	Sturnus vulgaris	Starling	
SE344077	'BARNSLEY MBC'	25/01/2009	bird	Sturnus vulgaris	Starling	
SE345076	'BARNSLEY MBC'	25/01/2009	bird	Sturnus vulgaris	Starling	
SE346054	'BARNSLEY MBC'	25/01/2009	bird	Sturnus vulgaris	Starling	
SE344053	'BARNSLEY MBC'	25/01/2009	bird	Sturnus vulgaris	Starling	
SE344054	'BARNSLEY MBC'	25/01/2009	bird	Sturnus vulgaris	Starling	
SE335053	'BARNSLEY MBC'	25/01/2009	bird	Sturnus vulgaris	Starling	
SE336072	'BARNSLEY MBC'	25/01/2009	bird	Sturnus vulgaris	Starling	
SE341055	'BARNSLEY MBC'	25/01/2009	bird	Sturnus vulgaris	Starling	
SE341072	'BARNSLEY MBC'	25/01/2009	bird	Sturnus vulgaris	Starling	
SE338071	'BARNSLEY MBC'	25/01/2009	bird	Sturnus vulgaris	Starling	
SE348070	'BARNSLEY MBC'	25/01/2009	bird	Sturnus vulgaris	Starling	
SE337065	'BARNSLEY MBC'	25/01/2009	bird	Sturnus vulgaris	Starling	
SE333063	'BARNSLEY MBC'	25/01/2009	bird	Sturnus vulgaris	Starling	
SE333063	'BARNSLEY MBC'	25/01/2009	bird	Sturnus vulgaris	Starling	
SE337069	'BARNSLEY MBC'	25/01/2009	bird	Sturnus vulgaris	Starling	
SE337072	'BARNSLEY MBC'	25/01/2009	bird	Sturnus vulgaris	Starling	
SE337074	'BARNSLEY MBC'	25/01/2009	bird	Sturnus vulgaris	Starling	
SE341064	Barnsley centre	04/03/2012	bird	Sturnus vulgaris	Starling	starling 5 No.
SE342056	'BARNSLEY MBC'	25/01/2009	bird	Sturnus vulgaris	Starling	
SE343056	'BARNSLEY MBC'	25/01/2009	bird	Sturnus vulgaris	Starling	
SE336063	'BARNSLEY MBC'	25/01/2009	bird	Sturnus vulgaris	Starling	
SE337056	'BARNSLEY MBC'	25/01/2009	bird	Sturnus vulgaris	Starling	
SE337058	'BARNSLEY MBC'	25/01/2009	bird	Sturnus vulgaris	Starling	
SE337065	'BARNSLEY MBC'	27/01/2008	bird	Sturnus vulgaris	Starling	
SE338059	'BARNSLEY MBC'	27/01/2008	bird	Sturnus vulgaris	Starling	
SE351061	'BARNSLEY MBC'	27/01/2008	bird	Sturnus vulgaris	Starling	
SE336056	'BARNSLEY MBC'	27/01/2008	bird	Sturnus vulgaris	Starling	
SE341065	'BARNSLEY MBC'	22/03/2012	bird	Sturnus vulgaris	Starling	
SE346066	'BARNSLEY MBC'	22/03/2012	bird	Sturnus vulgaris	Starling	
SE30	River Dove Valley Worsbrough (Worsbrough CP)	31/07/1994	bird	Sturnus vulgaris	Starling	
SE338069	'BARNSLEY MBC'	27/01/2008	bird	Sturnus vulgaris	Starling	
SE338074	'BARNSLEY MBC'	27/01/2008	bird	Sturnus vulgaris	Starling	
SE339073	'BARNSLEY MBC'	27/01/2008	bird	Sturnus vulgaris	Starling	
SE341072	'BARNSLEY MBC'	27/01/2008	bird	Sturnus vulgaris	Starling	
SE342069	'BARNSLEY MBC'	27/01/2008	bird	Sturnus vulgaris	Starling	
SE30	River Dove Valley Worsbrough (Worsbrough CP)	01/06/1990	bird	Sturnus vulgaris	Starling	at beginning of roosting
SE30	River Dove Valley Worsbrough (Worsbrough CP)	01/06/1991	bird	Sturnus vulgaris	Starling	usual numbres
SE30	River Dove Valley Worsbrough (Worsbrough CP)	01/01/1992	bird	Sturnus vulgaris	Starling	usual numbers

SE30	River Dove Valley Worsbrough (Worsbrough CP)	01/05/1992	bird	Sturnus vulgaris	Starling	usual numbers
SE30	River Dove Valley Worsbrough (Worsbrough CP)	04/08/1993	bird	Sturnus vulgaris	Starling	to N
SE30	River Dove Valley Worsbrough (Worsbrough CP)	16/11/1993	bird	Sturnus vulgaris	Starling	
SE30	River Dove Valley Worsbrough (Worsbrough CP)	07/11/1996	bird	Sturnus vulgaris	Starling	
SE30	River Dove Valley Worsbrough (Worsbrough CP)	04/12/1996	bird	Sturnus vulgaris	Starling	
SE30	River Dove Valley Worsbrough (Worsbrough CP)	23/09/1996	bird	Sturnus vulgaris	Starling	
SE30	River Dove Valley Worsbrough (Worsbrough CP)	01/10/1996	bird	Sturnus vulgaris	Starling	
SE30	River Dove Valley Worsbrough (Worsbrough CP)	01/03/1997	bird	Sturnus vulgaris	Starling	usual numbers
SE30	River Dove Valley Worsbrough (Worsbrough CP)	02/07/2003	bird	Sturnus vulgaris	Starling	max
SE30	River Dove Valley Worsbrough (Worsbrough CP)	28/10/1989	bird	Sturnus vulgaris	Starling	
SE30	River Dove Valley Worsbrough (Worsbrough CP)	01/05/1990	bird	Sturnus vulgaris	Starling	
SE30	River Dove Valley Worsbrough (Worsbrough CP)	23/08/1995	bird	Sturnus vulgaris	Starling	North field
SE30	River Dove Valley Worsbrough (Worsbrough CP)	23/10/1995	bird	Sturnus vulgaris	Starling	to W
SE30	River Dove Valley Worsbrough (Worsbrough CP)	19/11/1995	bird	Sturnus vulgaris	Starling	max nos at regular roost all month
SE30	River Dove Valley Worsbrough (Worsbrough CP)	25/07/1996	bird	Sturnus vulgaris	Starling	large flocks on several evenings
SE3407	'BARNSLEY MBC'	22/09/2012	flowering plant	Cerastium glomeratum	Sticky Mouse-Ear	
SE342064	Barnsley centre	21/03/2012	flowering plant	Urtica dioica	Stinging Nettle	
SE30	River Dove Valley Worsbrough (Worsbrough CP)	01/09/1995	bird	Columba oenas	Stock Dove	

SE30	River Dove Valley Worsbrough (Worsbrough CP)	26/10/1995	bird	Columba oenas	Stock Dove	Willow Wood
SE30	River Dove Valley Worsbrough (Worsbrough CP)	22/11/1995	bird	Columba oenas	Stock Dove	
SE30	Rockley Valley	05/02/1996	bird	Columba oenas	Stock Dove	
SE30	River Dove Valley Worsbrough (Worsbrough CP)	30/03/1996	bird	Columba oenas	Stock Dove	
SE30	River Dove Valley Worsbrough (Worsbrough CP)	01/06/1996	bird	Columba oenas	Stock Dove	on few dates
SE30	River Dove Valley Worsbrough (Worsbrough CP)	01/04/1994	bird	Columba oenas	Stock Dove	on several dates
SE30	River Dove Valley Worsbrough (Worsbrough CP)	01/05/1994	bird	Columba oenas	Stock Dove	two dates
SE30	River Dove Valley Worsbrough (Worsbrough CP)	03/01/1993	bird	Columba oenas	Stock Dove	
SE30	River Dove Valley Worsbrough (Worsbrough CP)	10/02/1993	bird	Columba oenas	Stock Dove	near Short Wood
SE30	River Dove Valley Worsbrough (Worsbrough CP)	04/02/1995	bird	Columba oenas	Stock Dove	
SE30	River Dove Valley Worsbrough (Worsbrough CP)	01/03/1995	bird	Columba oenas	Stock Dove	on two dates
SE30	River Dove Valley Worsbrough (Worsbrough CP)	28/01/1994	bird	Columba oenas	Stock Dove	
SE30	River Dove Valley Worsbrough (Worsbrough CP)	04/03/1994	bird	Columba oenas	Stock Dove	
SE30	River Dove Valley Worsbrough (Worsbrough CP)	01/07/1992	bird	Columba oenas	Stock Dove	few dates
SE30	River Dove Valley Worsbrough (Worsbrough CP)	01/08/1992	bird	Columba oenas	Stock Dove	several dates
SE30	River Dove Valley Worsbrough (Worsbrough CP)	16/12/1994	bird	Columba oenas	Stock Dove	
SE30	River Dove Valley Worsbrough (Worsbrough CP)	02/01/1995	bird	Columba oenas	Stock Dove	

SE30	River Dove Valley Worsbrough (Worsbrough CP)	25/11/1992	bird	Columba oenas	Stock Dove	
SE30	River Dove Valley Worsbrough (Worsbrough CP)	01/12/1992	bird	Columba oenas	Stock Dove	
SE30	River Dove Valley Worsbrough (Worsbrough CP)	22/11/1991	bird	Columba oenas	Stock Dove	
SE30	River Dove Valley Worsbrough (Worsbrough CP)	28/12/1991	bird	Columba oenas	Stock Dove	
SE30	River Dove Valley Worsbrough (Worsbrough CP)	01/07/1993	bird	Columba oenas	Stock Dove	few dates
SE30	River Dove Valley Worsbrough (Worsbrough CP)	15/12/1993	bird	Columba oenas	Stock Dove	smaller nos thro' month at evening roosts
SE30	River Dove Valley Worsbrough (Worsbrough CP)	27/04/1992	bird	Columba oenas	Stock Dove	
SE30	River Dove Valley Worsbrough (Worsbrough CP)	01/05/1992	bird	Columba oenas	Stock Dove	several dates
SE30	River Dove Valley Worsbrough (Worsbrough CP)	05/10/1990	bird	Columba oenas	Stock Dove	
SE30	Rockley Valley	26/11/1990	bird	Columba oenas	Stock Dove	
SE30	River Dove Valley Worsbrough (Worsbrough CP)	07/09/1992	bird	Columba oenas	Stock Dove	
SE30	River Dove Valley Worsbrough (Worsbrough CP)	01/10/1992	bird	Columba oenas	Stock Dove	usual nos
SE30	River Dove Valley Worsbrough (Worsbrough CP)	17/06/1991	bird	Columba oenas	Stock Dove	
SE30	River Dove Valley Worsbrough (Worsbrough CP)	12/09/1991	bird	Columba oenas	Stock Dove	
SE30	River Dove Valley Worsbrough (Worsbrough CP)	28/03/1989	bird	Columba oenas	Stock Dove	
SE30	River Dove Valley Worsbrough (Worsbrough CP)	17/04/1989	bird	Columba oenas	Stock Dove	
SE30	Rockley Valley	23/01/1992	bird	Columba oenas	Stock Dove	
SE30	River Dove Valley Worsbrough (Worsbrough CP)	01/04/1992	bird	Columba oenas	Stock Dove	

SE30	River Dove Valley Worsbrough (Worsbrough CP)	05/07/1990	bird	Columba oenas	Stock Dove	
SE30	River Dove Valley Worsbrough (Worsbrough CP)	26/09/1990	bird	Columba oenas	Stock Dove	
SE30	Rockley Valley	05/10/1996	bird	Columba oenas	Stock Dove	
SE30	River Dove Valley Worsbrough (Worsbrough CP)	01/02/1997	bird	Columba oenas	Stock Dove	
SE30	River Dove Valley Worsbrough (Worsbrough CP)	01/02/1991	bird	Columba oenas	Stock Dove	on several dates
SE30	River Dove Valley Worsbrough (Worsbrough CP)	13/04/1991	bird	Columba oenas	Stock Dove	
SE30	River Dove Valley Worsbrough (Worsbrough CP)	08/01/1989	bird	Columba oenas	Stock Dove	
SE30	River Dove Valley Worsbrough (Worsbrough CP)	19/02/1989	bird	Columba oenas	Stock Dove	
SE30	River Dove Valley Worsbrough (Worsbrough CP)	03/03/1997	bird	Columba oenas	Stock Dove	
SE30	River Dove Valley Worsbrough (Worsbrough CP)	01/03/1998	bird	Columba oenas	Stock Dove	
SE30	River Dove Valley Worsbrough (Worsbrough CP)	28/10/1989	bird	Columba oenas	Stock Dove	
SE30	River Dove Valley Worsbrough (Worsbrough CP)	14/01/1990	bird	Columba oenas	Stock Dove	
SE30	River Dove Valley Worsbrough (Worsbrough CP)	16/07/1996	bird	Columba oenas	Stock Dove	
SE30	River Dove Valley Worsbrough (Worsbrough CP)	27/09/1996	bird	Columba oenas	Stock Dove	
SE352072	'BARNSLEY MBC'	02/10/2011	bony fish (Actinopterygii)	Noemacheilus barbatulus	Stone Loach	brief survey; dense population
SE30	BTO, Barnsley	01/04/1990	bird	Saxicola torquata	Stonechat	
SE3407	'BARNSLEY MBC'	22/09/2012	flowering plant	Euphorbia helioscopia	Sun Spurge	
SE30	River Dove Valley Worsbrough (Worsbrough CP)	27/04/1995	bird	Hirundo rustica	Swallow	
SE30	River Dove Valley Worsbrough (Worsbrough CP)	11/05/1995	bird	Hirundo rustica	Swallow	

SE30	River Dove Valley Worsbrough (Worsbrough CP)	17/04/1994	bird	Hirundo rustica	Swallow	
SE30	River Dove Valley Worsbrough (Worsbrough CP)	15/05/1994	bird	Hirundo rustica	Swallow	
SE30	River Dove Valley Worsbrough (Worsbrough CP)	03/06/1994	bird	Hirundo rustica	Swallow	
SE30	River Dove Valley Worsbrough (Worsbrough CP)	23/08/1994	bird	Hirundo rustica	Swallow	
SE30	River Dove Valley Worsbrough (Worsbrough CP)	14/09/1994	bird	Hirundo rustica	Swallow	
SE30	River Dove Valley Worsbrough (Worsbrough CP)	01/06/1993	bird	Hirundo rustica	Swallow	many dates
SE30	River Dove Valley Worsbrough (Worsbrough CP)	01/07/1993	bird	Hirundo rustica	Swallow	many dates
SE30	River Dove Valley Worsbrough (Worsbrough CP)	06/08/1993	bird	Hirundo rustica	Swallow	
SE30	River Dove Valley Worsbrough (Worsbrough CP)	04/09/1993	bird	Hirundo rustica	Swallow	
SE30	River Dove Valley Worsbrough (Worsbrough CP)	07/10/1993	bird	Hirundo rustica	Swallow	
SE30	River Dove Valley Worsbrough (Worsbrough CP)	16/08/1992	bird	Hirundo rustica	Swallow	
SE30	River Dove Valley Worsbrough (Worsbrough CP)	29/09/1992	bird	Hirundo rustica	Swallow	
SE30	Rockley Valley	14/10/1992	bird	Hirundo rustica	Swallow	
SE30	River Dove Valley Worsbrough (Worsbrough CP)	04/04/1993	bird	Hirundo rustica	Swallow	
SE30	River Dove Valley Worsbrough (Worsbrough CP)	01/05/1993	bird	Hirundo rustica	Swallow	two dates
SE30	River Dove Valley Worsbrough (Worsbrough CP)	12/04/1992	bird	Hirundo rustica	Swallow	
SE30	River Dove Valley Worsbrough (Worsbrough CP)	30/04/1992	bird	Hirundo rustica	Swallow	

SE30	River Dove Valley Worsbrough (Worsbrough CP)	09/05/1992	bird	Hirundo rustica	Swallow	
SE30	River Dove Valley Worsbrough (Worsbrough CP)	04/06/1992	bird	Hirundo rustica	Swallow	
SE30	River Dove Valley Worsbrough (Worsbrough CP)	26/07/1992	bird	Hirundo rustica	Swallow	in Phragmites roost
SE30	River Dove Valley Worsbrough (Worsbrough CP)	01/07/1991	bird	Hirundo rustica	Swallow	small numbers
SE30	River Dove Valley Worsbrough (Worsbrough CP)	13/08/1991	bird	Hirundo rustica	Swallow	
SE30	River Dove Valley Worsbrough (Worsbrough CP)	15/09/1991	bird	Hirundo rustica	Swallow	
SE30	River Dove Valley Worsbrough (Worsbrough CP)	01/10/1991	bird	Hirundo rustica	Swallow	
SE30	River Dove Valley Worsbrough (Worsbrough CP)	19/10/1991	bird	Hirundo rustica	Swallow	
SE30	River Dove Valley Worsbrough (Worsbrough CP)	25/10/1990	bird	Hirundo rustica	Swallow	
SE30	River Dove Valley Worsbrough (Worsbrough CP)	04/04/1991	bird	Hirundo rustica	Swallow	
SE30	River Dove Valley Worsbrough (Worsbrough CP)	29/04/1991	bird	Hirundo rustica	Swallow	
SE30	River Dove Valley Worsbrough (Worsbrough CP)	04/05/1991	bird	Hirundo rustica	Swallow	
SE30	River Dove Valley Worsbrough (Worsbrough CP)	01/06/1991	bird	Hirundo rustica	Swallow	
SE30	River Dove Valley Worsbrough (Worsbrough CP)	31/07/1990	bird	Hirundo rustica	Swallow	
SE30	River Dove Valley Worsbrough (Worsbrough CP)	12/08/1990	bird	Hirundo rustica	Swallow	
SE30	River Dove Valley Worsbrough (Worsbrough CP)	08/09/1990	bird	Hirundo rustica	Swallow	

SE30	River Dove Valley Worsbrough (Worsbrough CP)	14/09/1989	bird	Hirundo rustica	Swallow	very few by month end
SE30	River Dove Valley Worsbrough (Worsbrough CP)	08/10/1989	bird	Hirundo rustica	Swallow	
SE30	River Dove Valley Worsbrough (Worsbrough CP)	15/10/1989	bird	Hirundo rustica	Swallow	last of year
SE30	River Dove Valley Worsbrough (Worsbrough CP)	10/05/1990	bird	Hirundo rustica	Swallow	
SE30	River Dove Valley Worsbrough (Worsbrough CP)	01/09/1996	bird	Hirundo rustica	Swallow	on few dates
SE30	River Dove Valley Worsbrough (Worsbrough CP)	17/10/1996	bird	Hirundo rustica	Swallow	
SE30	River Dove Valley Worsbrough (Worsbrough CP)	30/03/1989	bird	Hirundo rustica	Swallow	
SE30	River Dove Valley Worsbrough (Worsbrough CP)	20/04/1989	bird	Hirundo rustica	Swallow	also on 20th April '89
SE30	River Dove Valley Worsbrough (Worsbrough CP)	07/10/1995	bird	Hirundo rustica	Swallow	
SE30	River Dove Valley Worsbrough (Worsbrough CP)	10/04/1996	bird	Hirundo rustica	Swallow	
SE30	River Dove Valley Worsbrough (Worsbrough CP)	01/05/1996	bird	Hirundo rustica	Swallow	many dates
SE30	River Dove Valley Worsbrough (Worsbrough CP)	01/06/1996	bird	Hirundo rustica	Swallow	several dates
SE30	River Dove Valley Worsbrough (Worsbrough CP)	01/07/1996	bird	Hirundo rustica	Swallow	several dates
SE30	River Dove Valley Worsbrough (Worsbrough CP)	01/06/1995	bird	Hirundo rustica	Swallow	many dates
SE30	River Dove Valley Worsbrough (Worsbrough CP)	01/07/1995	bird	Hirundo rustica	Swallow	several dates
SE30	River Dove Valley Worsbrough (Worsbrough CP)	09/08/1995	bird	Hirundo rustica	Swallow	

SE30	River Dove Valley Worsbrough (Worsbrough CP)	04/09/1995	bird	Hirundo rustica	Swallow	
SE30	River Dove Valley Worsbrough (Worsbrough CP)	05/10/1994	bird	Hirundo rustica	Swallow	
SE30	River Dove Valley Worsbrough (Worsbrough CP)	03/04/1995	bird	Hirundo rustica	Swallow	
SE3507	Barnsley Town Centre (SE3406)	30/03/2007	bird	Hirundo rustica	Swallow	
SE3407	Honeywell	06/11/2006	moss	Mnium hornum	Swan's-neck Thyme-moss	
SE343048	'BARNSLEY MBC'	16/06/2013	flowering plant	Anthoxanthum odoratum	Sweet Vernal Grass	
SE30	River Dove Valley Worsbrough (Worsbrough CP)	19/07/1995	bird	Apus apus	Swift	
SE30	River Dove Valley Worsbrough (Worsbrough CP)	10/08/1995	bird	Apus apus	Swift	single figures to month end
SE30	River Dove Valley Worsbrough (Worsbrough CP)	01/09/1995	bird	Apus apus	Swift	
SE30	River Dove Valley Worsbrough (Worsbrough CP)	14/09/1995	bird	Apus apus	Swift	
SE30	River Dove Valley Worsbrough (Worsbrough CP)	22/04/1996	bird	Apus apus	Swift	
SE30	River Dove Valley Worsbrough (Worsbrough CP)	26/05/1996	bird	Apus apus	Swift	main influx late
SE30	River Dove Valley Worsbrough (Worsbrough CP)	14/05/1995	bird	Apus apus	Swift	
SE341071	'BARNSLEY MBC'	04/06/2014	bird	Apus apus	Swift	
SE30	River Dove Valley Worsbrough (Worsbrough CP)	18/09/1993	bird	Apus apus	Swift	
SE30	River Dove Valley Worsbrough (Worsbrough CP)	19/09/1993	bird	Apus apus	Swift	
SE30	River Dove Valley Worsbrough (Worsbrough CP)	13/08/1994	bird	Apus apus	Swift	
SE30	River Dove Valley Worsbrough (Worsbrough CP)	03/09/1994	bird	Apus apus	Swift	
SE30	River Dove Valley Worsbrough (Worsbrough CP)	23/04/1993	bird	Apus apus	Swift	

SE30	River Dove Valley Worsbrough (Worsbrough CP)	17/05/1993	bird	Apus apus	Swift	
SE30	River Dove Valley Worsbrough (Worsbrough CP)	09/09/1994	bird	Apus apus	Swift	
SE30	River Dove Valley Worsbrough (Worsbrough CP)	01/05/1995	bird	Apus apus	Swift	
SE30	River Dove Valley Worsbrough (Worsbrough CP)	13/08/1993	bird	Apus apus	Swift	
SE30	River Dove Valley Worsbrough (Worsbrough CP)	31/08/1993	bird	Apus apus	Swift	
SE30	River Dove Valley Worsbrough (Worsbrough CP)	30/04/1992	bird	Apus apus	Swift	
SE30	River Dove Valley Worsbrough (Worsbrough CP)	12/05/1992	bird	Apus apus	Swift	
SE30	River Dove Valley Worsbrough (Worsbrough CP)	24/05/1994	bird	Apus apus	Swift	
SE30	River Dove Valley Worsbrough (Worsbrough CP)	03/06/1994	bird	Apus apus	Swift	
SE30	River Dove Valley Worsbrough (Worsbrough CP)	04/09/1992	bird	Apus apus	Swift	
SE30	River Dove Valley Worsbrough (Worsbrough CP)	17/09/1992	bird	Apus apus	Swift	
SE30	River Dove Valley Worsbrough (Worsbrough CP)	29/04/1991	bird	Apus apus	Swift	
SE30	River Dove Valley Worsbrough (Worsbrough CP)	27/05/1991	bird	Apus apus	Swift	
SE30	River Dove Valley Worsbrough (Worsbrough CP)	01/06/1993	bird	Apus apus	Swift	sev dates
SE30	River Dove Valley Worsbrough (Worsbrough CP)	01/07/1993	bird	Apus apus	Swift	several dates
SE30	River Dove Valley Worsbrough (Worsbrough CP)	08/09/1991	bird	Apus apus	Swift	

SE30	River Dove Valley Worsbrough (Worsbrough CP)	16/09/1991	bird	Apus apus	Swift	
SE30	River Dove Valley Worsbrough (Worsbrough CP)	10/09/1989	bird	Apus apus	Swift	
SE30	River Dove Valley Worsbrough (Worsbrough CP)	01/05/1990	bird	Apus apus	Swift	
SE30	River Dove Valley Worsbrough (Worsbrough CP)	07/07/1992	bird	Apus apus	Swift	
SE30	River Dove Valley Worsbrough (Worsbrough CP)	12/08/1992	bird	Apus apus	Swift	
SE30	River Dove Valley Worsbrough (Worsbrough CP)	01/08/1990	bird	Apus apus	Swift	
SE30	River Dove Valley Worsbrough (Worsbrough CP)	01/09/1990	bird	Apus apus	Swift	
SE30	River Dove Valley Worsbrough (Worsbrough CP)	09/07/1996	bird	Apus apus	Swift	
SE3406	Barnsley Town Centre (SE3406)	29/05/1998	bird	Apus apus	Swift	
SE30	River Dove Valley Worsbrough (Worsbrough CP)	01/07/1991	bird	Apus apus	Swift	small numbers
SE30	River Dove Valley Worsbrough (Worsbrough CP)	24/08/1991	bird	Apus apus	Swift	
SE30	River Dove Valley Worsbrough (Worsbrough CP)	26/04/1989	bird	Apus apus	Swift	
SE30	River Dove Valley Worsbrough (Worsbrough CP)	13/05/1989	bird	Apus apus	Swift	
SE30	River Dove Valley Worsbrough (Worsbrough CP)	30/07/1989	bird	Apus apus	Swift	to SW
SE30	River Dove Valley Worsbrough (Worsbrough CP)	15/08/1989	bird	Apus apus	Swift	
SE30	River Dove Valley Worsbrough (Worsbrough CP)	11/05/1990	bird	Apus apus	Swift	
SE30	River Dove Valley Worsbrough (Worsbrough CP)	12/06/1990	bird	Apus apus	Swift	

SE3306	Barnsley suburbs outside SE 3406	09/05/2009	bird	Apus apus	Swift	Between: 08:00-08:00.
SE359067	Cliff Wood LWS	01/01/2010	flowering plant	Acer pseudoplatanus	Sycamore	riverside trees and scrub
SE3407	'BARNSLEY MBC'	22/09/2012	flowering plant	Acer pseudoplatanus	Sycamore	
SE351073	Old Mill Lane Culvert Bat Roost	01/09/2010	flowering plant	Acer pseudoplatanus	Sycamore	
SE3407	Old Mill Lane Culvert Bat Roost	01/09/2010	flowering plant	Acer pseudoplatanus	Sycamore	
SE359067	Cliff Wood LWS	05/07/2013	flowering plant	Acer pseudoplatanus	Sycamore	
SE344051	'BARNSLEY MBC'	29/11/2010	flowering plant	Acer pseudoplatanus	Sycamore	
SE341071	'BARNSLEY MBC'	04/06/2014	flowering plant	Acer pseudoplatanus	Sycamore	
SE342066	Barnsley centre	21/03/2012	flowering plant	Acer pseudoplatanus	Sycamore	
SE3407	Barnsley Canal general	07/06/1986	insect - true fly (Diptera)	Syrphus ribesii	Syrphus ribesii	
SE359066	Cliff Wood LWS	01/01/2010	flowering plant	Tanacetum vulgare	Tansy	broadleaved plantation
SE3407	'BARNSLEY MBC'	22/09/2012	flowering plant	Tanacetum vulgare	Tansy	
SE3407	Old Mill Lane Culvert Bat Roost	01/09/2010	flowering plant	Tanacetum vulgare	Tansy	
SE356070	Cliff Wood LWS	01/08/2003	flowering plant	Tanacetum vulgare	Tansy	
SE344051	'BARNSLEY MBC'	29/11/2010	fungus	Rhytisma acerinum	Tar-Spot Fungus	
SE30	Rockley Valley	18/05/1995	bird	Strix aluco	Tawny Owl	
SE30	River Dove Valley Worsbrough (Worsbrough CP)	29/01/1996	bird	Strix aluco	Tawny Owl	
SE30	Rockley Valley	16/06/1996	bird	Strix aluco	Tawny Owl	
SE30	River Dove Valley Worsbrough (Worsbrough CP)	22/09/1996	bird	Strix aluco	Tawny Owl	
SE30	River Dove Valley Worsbrough (Worsbrough CP)	24/12/1996	bird	Strix aluco	Tawny Owl	Worsbro' Dale
SE30	River Dove Valley Worsbrough (Worsbrough CP)	09/02/1997	bird	Strix aluco	Tawny Owl	
SE30	River Dove Valley Worsbrough (Worsbrough CP)	11/04/1992	bird	Strix aluco	Tawny Owl	
SE30	Rockley Valley	12/09/1992	bird	Strix aluco	Tawny Owl	
SE30	River Dove Valley Worsbrough (Worsbrough CP)	01/04/1991	bird	Strix aluco	Tawny Owl	several dates
SE30	River Dove Valley Worsbrough (Worsbrough CP)	01/05/1991	bird	Strix aluco	Tawny Owl	
SE30	River Dove Valley Worsbrough (Worsbrough CP)	01/05/1993	bird	Strix aluco	Tawny Owl	few dates

SE30	River Dove Valley Worsbrough (Worsbrough CP)	22/09/1994	bird	Strix aluco	Tawny Owl	
SE30	River Dove Valley Worsbrough (Worsbrough CP)	24/02/1992	bird	Strix aluco	Tawny Owl	
SE30	River Dove Valley Worsbrough (Worsbrough CP)	01/03/1992	bird	Strix aluco	Tawny Owl	on several dates
SE30	River Dove Valley Worsbrough (Worsbrough CP)	05/05/1990	bird	Strix aluco	Tawny Owl	
SE30	River Dove Valley Worsbrough (Worsbrough CP)	02/06/1990	bird	Strix aluco	Tawny Owl	
SE30	Rockley Valley	01/01/1993	bird	Strix aluco	Tawny Owl	
SE30	River Dove Valley Worsbrough (Worsbrough CP)	01/02/1993	bird	Strix aluco	Tawny Owl	few dates
SE30	River Dove Valley Worsbrough (Worsbrough CP)	01/01/1991	bird	Strix aluco	Tawny Owl	at dusk on several dates
SE30	River Dove Valley Worsbrough (Worsbrough CP)	01/03/1991	bird	Strix aluco	Tawny Owl	in Park on several dates
SE30	River Dove Valley Worsbrough (Worsbrough CP)	17/09/1998	bird	Strix aluco	Tawny Owl	
SE30	River Dove Valley Worsbrough (Worsbrough CP)	13/05/1989	bird	Strix aluco	Tawny Owl	
SE30	Rockley Valley	28/12/1991	bird	Strix aluco	Tawny Owl	
SE30	River Dove Valley Worsbrough (Worsbrough CP)	14/02/1992	bird	Strix aluco	Tawny Owl	
SE30	River Dove Valley Worsbrough (Worsbrough CP)	13/10/1989	bird	Strix aluco	Tawny Owl	
SE30	River Dove Valley Worsbrough (Worsbrough CP)	23/10/1989	bird	Strix aluco	Tawny Owl	
SE30	River Dove Valley Worsbrough (Worsbrough CP)	17/09/1989	bird	Strix aluco	Tawny Owl	1 willow carr, 1 Bell Bank Wood
SE30	River Dove Valley Worsbrough (Worsbrough CP)	01/10/1989	bird	Strix aluco	Tawny Owl	
SE30	River Dove Valley Worsbrough (Worsbrough CP)	19/07/1990	bird	Strix aluco	Tawny Owl	

SE30	River Dove Valley Worsbrough (Worsbrough CP)	10/08/1990	bird	Strix aluco	Tawny Owl	
SE30	River Dove Valley Worsbrough (Worsbrough CP)	09/02/1997	bird	Strix aluco	Tawny Owl	
SE30	River Dove Valley Worsbrough (Worsbrough CP)	01/03/1997	bird	Strix aluco	Tawny Owl	on few dates
SE3306	Barnsley Town Centre (SE3406)	24/05/2007	bird	Strix aluco	Tawny Owl	
SE30	Bagger Wood Farm, Stainborough	23/04/2011	bird	Strix aluco	Tawny Owl	1 Count
SE3306	Barnsley suburbs outside SE 3406	26/01/2009	bird	Strix aluco	Tawny Owl	Between: 18:00-18:00. female calling from trees
SE30	River Dove Valley Worsbrough (Worsbrough CP)	05/11/1995	bird	Anas crecca	Teal	
SE30	Worsbrough Reservoir, Dove Valley	15/03/1994	bird	Anas crecca	Teal	
SE3407	'BARNSLEY MBC'	22/09/2012	spider (Araneae)	Tegenaria	Tegenaria	
SE360067	Dearne Valley Park	13/06/2005	spider (Araneae)	Tetragnatha extensa	Tetragnatha extensa	
SE3407	Fleets	01/01/1987	flowering plant	Arabidopsis thaliana	Thale Cress	
SE341071	'BARNSLEY MBC'	04/06/2014	flowering plant	Tilia x vulgaris	Tilia x vulgaris	
SE342074	'BARNSLEY MBC'	04/06/2014	flowering plant	Tilia x vulgaris	Tilia x vulgaris	
SE359066	Cliff Wood LWS	01/01/2010	flowering plant	Phleum pratense	Timothy	broadleaved plantation
SE360067	Cliff Wood LWS	01/01/2010	flowering plant	Phleum pratense	Timothy	swamp, scattered scrub
SE360067	Dearne Valley Park	24/07/2013	flowering plant	Phleum pratense	Timothy	
SE356068	Barnsley Canal: Old Mill	13/06/2005	spider (Araneae)	Tmeticus affinis	Tmeticus affinis	
SE30	Worsbrough Country Park	10/08/1962	lichen	Trapelia coarctata	Trapelia coarctata	
SE339054	'BARNSLEY MBC'	19/10/2013	insect - hymenopteran	Bombus (Pyrobombus) hypnorum	Tree Bumblebee	bee nest in nest box
SE3407	Fleets	01/01/1987	flowering plant	Lupinus arboreus	Tree Lupin	
SE30	River Dove Valley Worsbrough (Worsbrough CP)	25/04/1996	bird	Anthus trivialis	Tree Pipit	
SE30	River Dove Valley Worsbrough (Worsbrough CP)	27/04/1996	bird	Anthus trivialis	Tree Pipit	
SE30	River Dove Valley Worsbrough (Worsbrough CP)	01/09/1996	bird	Anthus trivialis	Tree Pipit	
SE30	River Dove Valley Worsbrough (Worsbrough CP)	06/05/1989	bird	Anthus trivialis	Tree Pipit	
SE30	River Dove Valley Worsbrough (Worsbrough CP)	14/07/1989	bird	Anthus trivialis	Tree Pipit	to S
SE30	River Dove Valley Worsbrough (Worsbrough CP)	04/08/1989	bird	Anthus trivialis	Tree Pipit	to S

SE30	River Dove Valley Worsbrough (Worsbrough CP)	13/09/1994	bird	Anthus trivialis	Tree Pipit	
SE30	Stainborough	29/04/1995	bird	Anthus trivialis	Tree Pipit	
SE30	River Dove Valley Worsbrough (Worsbrough CP)	29/08/1989	bird	Anthus trivialis	Tree Pipit	to N
SE30	River Dove Valley Worsbrough (Worsbrough CP)	05/05/1990	bird	Anthus trivialis	Tree Pipit	to W
SE30	River Dove Valley Worsbrough (Worsbrough CP)	01/09/1990	bird	Anthus trivialis	Tree Pipit	
SE30	Stainborough	19/05/1991	bird	Anthus trivialis	Tree Pipit	
SE30	River Dove Valley Worsbrough (Worsbrough CP)	29/08/1991	bird	Anthus trivialis	Tree Pipit	
SE30	River Dove Valley Worsbrough (Worsbrough CP)	19/08/1993	bird	Anthus trivialis	Tree Pipit	
SE30	River Dove Valley Worsbrough (Worsbrough CP)	31/08/1993	bird	Anthus trivialis	Tree Pipit	
SE30	River Dove Valley Worsbrough (Worsbrough CP)	24/04/1994	bird	Anthus trivialis	Tree Pipit	
SE3406	'BARNSLEY MBC'	07/08/1975	bird	Anthus trivialis	Tree Pipit	Calling over the town centre.
SE30	River Dove Valley Worsbrough (Worsbrough CP)	01/08/1995	bird	Passer montanus	Tree Sparrow	few dates
SE30	River Dove Valley Worsbrough (Worsbrough CP)	11/12/1995	bird	Passer montanus	Tree Sparrow	
SE30	River Dove Valley Worsbrough (Worsbrough CP)	19/03/1996	bird	Passer montanus	Tree Sparrow	
SE30	Rockley Valley	16/06/1996	bird	Passer montanus	Tree Sparrow	
SE30	River Dove Valley Worsbrough (Worsbrough CP)	01/07/1996	bird	Passer montanus	Tree Sparrow	on few dates
SE30	River Dove Valley Worsbrough (Worsbrough CP)	21/10/1996	bird	Passer montanus	Tree Sparrow	
SE30	River Dove Valley Worsbrough (Worsbrough CP)	26/03/1994	bird	Passer montanus	Tree Sparrow	
SE30	River Dove Valley Worsbrough (Worsbrough CP)	01/04/1994	bird	Passer montanus	Tree Sparrow	few dates

SE30	River Dove Valley Worsbrough (Worsbrough CP)	01/05/1994	bird	Passer montanus	Tree Sparrow	on few dates
SE30	River Dove Valley Worsbrough (Worsbrough CP)	20/08/1994	bird	Passer montanus	Tree Sparrow	
SE30	River Dove Valley Worsbrough (Worsbrough CP)	17/09/1994	bird	Passer montanus	Tree Sparrow	
SE30	River Dove Valley Worsbrough (Worsbrough CP)	06/10/1994	bird	Passer montanus	Tree Sparrow	
SE30	River Dove Valley Worsbrough (Worsbrough CP)	05/12/1992	bird	Passer montanus	Tree Sparrow	
SE30	River Dove Valley Worsbrough (Worsbrough CP)	01/01/1993	bird	Passer montanus	Tree Sparrow	
SE30	River Dove Valley Worsbrough (Worsbrough CP)	01/03/1993	bird	Passer montanus	Tree Sparrow	on few dates
SE30	River Dove Valley Worsbrough (Worsbrough CP)	07/09/1993	bird	Passer montanus	Tree Sparrow	
SE30	River Dove Valley Worsbrough (Worsbrough CP)	07/10/1993	bird	Passer montanus	Tree Sparrow	
SE30	Rockley Valley	25/02/1994	bird	Passer montanus	Tree Sparrow	
SE30	Rockley Valley	09/12/1990	bird	Passer montanus	Tree Sparrow	
SE30	Rockley Valley	12/01/1991	bird	Passer montanus	Tree Sparrow	
SE30	River Dove Valley Worsbrough (Worsbrough CP)	19/02/1991	bird	Passer montanus	Tree Sparrow	
SE30	River Dove Valley Worsbrough (Worsbrough CP)	01/03/1991	bird	Passer montanus	Tree Sparrow	several dates
SE30	River Dove Valley Worsbrough (Worsbrough CP)	12/10/1991	bird	Passer montanus	Tree Sparrow	
SE30	River Dove Valley Worsbrough (Worsbrough CP)	30/10/1992	bird	Passer montanus	Tree Sparrow	
SE30	River Dove Valley Worsbrough (Worsbrough CP)	14/10/1989	bird	Passer montanus	Tree Sparrow	
SE30	River Dove Valley Worsbrough (Worsbrough CP)	01/04/1990	bird	Passer montanus	Tree Sparrow	

SE30	River Dove Valley Worsbrough (Worsbrough CP)	04/05/1990	bird	Passer montanus	Tree Sparrow	
SE30	River Dove Valley Worsbrough (Worsbrough CP)	11/06/1990	bird	Passer montanus	Tree Sparrow	
SE30	River Dove Valley Worsbrough (Worsbrough CP)	20/09/1990	bird	Passer montanus	Tree Sparrow	
SE30	River Dove Valley Worsbrough (Worsbrough CP)	29/10/1990	bird	Passer montanus	Tree Sparrow	
SE30	Rockley Valley	22/02/1997	bird	Passer montanus	Tree Sparrow	Rockley Lane
SE30	River Dove Valley Worsbrough (Worsbrough CP)	23/03/1997	bird	Passer montanus	Tree Sparrow	
SE30	BTO, Barnsley	01/04/1988	bird	Passer montanus	Tree Sparrow	
SE30	River Dove Valley Worsbrough (Worsbrough CP)	01/01/1989	bird	Passer montanus	Tree Sparrow	
SE30	River Dove Valley Worsbrough (Worsbrough CP)	01/02/1989	bird	Passer montanus	Tree Sparrow	
SE30	River Dove Valley Worsbrough (Worsbrough CP)	04/03/1989	bird	Passer montanus	Tree Sparrow	
SE30	River Dove Valley Worsbrough (Worsbrough CP)	01/06/1995	bird	Certhia familiaris	Treecreeper	few dates
SE30	River Dove Valley Worsbrough (Worsbrough CP)	28/10/1995	bird	Certhia familiaris	Treecreeper	
SE30	River Dove Valley Worsbrough (Worsbrough CP)	01/12/1995	bird	Certhia familiaris	Treecreeper	sev dates
SE30	River Dove Valley Worsbrough (Worsbrough CP)	01/01/1996	bird	Certhia familiaris	Treecreeper	few dates
SE30	River Dove Valley Worsbrough (Worsbrough CP)	01/02/1996	bird	Certhia familiaris	Treecreeper	few dates
SE30	River Dove Valley Worsbrough (Worsbrough CP)	01/03/1996	bird	Certhia familiaris	Treecreeper	on several dates
SE30	River Dove Valley Worsbrough (Worsbrough CP)	01/08/1994	bird	Certhia familiaris	Treecreeper	few dates
SE30	River Dove Valley Worsbrough (Worsbrough CP)	01/08/1993	bird	Certhia familiaris	Treecreeper	sev dates

SE30	River Dove Valley Worsbrough (Worsbrough CP)	01/03/1995	bird	Certhia familiaris	Treecreeper	several dates
SE30	River Dove Valley Worsbrough (Worsbrough CP)	27/12/1993	bird	Certhia familiaris	Treecreeper	
SE30	River Dove Valley Worsbrough (Worsbrough CP)	15/01/1994	bird	Certhia familiaris	Treecreeper	
SE30	River Dove Valley Worsbrough (Worsbrough CP)	17/02/1994	bird	Certhia familiaris	Treecreeper	
SE30	River Dove Valley Worsbrough (Worsbrough CP)	01/03/1994	bird	Certhia familiaris	Treecreeper	
SE30	River Dove Valley Worsbrough (Worsbrough CP)	08/04/1992	bird	Certhia familiaris	Treecreeper	
SE30	River Dove Valley Worsbrough (Worsbrough CP)	07/01/1995	bird	Certhia familiaris	Treecreeper	
SE30	River Dove Valley Worsbrough (Worsbrough CP)	29/08/1992	bird	Certhia familiaris	Treecreeper	
SE30	River Dove Valley Worsbrough (Worsbrough CP)	01/12/1992	bird	Certhia familiaris	Treecreeper	sev dates
SE30	River Dove Valley Worsbrough (Worsbrough CP)	27/02/1993	bird	Certhia familiaris	Treecreeper	
SE30	River Dove Valley Worsbrough (Worsbrough CP)	07/07/1993	bird	Certhia familiaris	Treecreeper	
SE30	River Dove Valley Worsbrough (Worsbrough CP)	04/07/1989	bird	Certhia familiaris	Treecreeper	
SE30	River Dove Valley Worsbrough (Worsbrough CP)	09/10/1993	bird	Certhia familiaris	Treecreeper	
SE30	River Dove Valley Worsbrough (Worsbrough CP)	01/11/1990	bird	Certhia familiaris	Treecreeper	sev dates
SE30	River Dove Valley Worsbrough (Worsbrough CP)	01/06/1991	bird	Certhia familiaris	Treecreeper	usual numbres
SE30	River Dove Valley Worsbrough (Worsbrough CP)	01/01/1992	bird	Certhia familiaris	Treecreeper	usual numbers

SE30	River Dove Valley Worsbrough (Worsbrough CP)	07/02/1992	bird	Certhia familiaris	Treecreeper	including Stainborough
SE30	River Dove Valley Worsbrough (Worsbrough CP)	01/12/1996	bird	Certhia familiaris	Treecreeper	few dates
SE30	River Dove Valley Worsbrough (Worsbrough CP)	28/05/1992	bird	Certhia familiaris	Treecreeper	
SE30	River Dove Valley Worsbrough (Worsbrough CP)	01/09/1998	bird	Certhia familiaris	Treecreeper	up to 4 on a few dates
SE30	River Dove Valley Worsbrough (Worsbrough CP)	01/01/1989	bird	Certhia familiaris	Treecreeper	several dates
SE30	River Dove Valley Worsbrough (Worsbrough CP)	01/02/1989	bird	Certhia familiaris	Treecreeper	during month
SE30	River Dove Valley Worsbrough (Worsbrough CP)	01/03/1989	bird	Certhia familiaris	Treecreeper	
SE30	River Dove Valley Worsbrough (Worsbrough CP)	03/03/1997	bird	Certhia familiaris	Treecreeper	
SE30	River Dove Valley Worsbrough (Worsbrough CP)	01/10/1989	bird	Certhia familiaris	Treecreeper	
SE30	River Dove Valley Worsbrough (Worsbrough CP)	01/04/1996	bird	Certhia familiaris	Treecreeper	several dates
SE30	River Dove Valley Worsbrough (Worsbrough CP)	01/07/1996	bird	Certhia familiaris	Treecreeper	on few dates
SE30	River Dove Valley Worsbrough (Worsbrough CP)	01/10/1996	bird	Certhia familiaris	Treecreeper	several dates
SE30	River Dove Valley Worsbrough (Worsbrough CP)	16/11/1996	bird	Certhia familiaris	Treecreeper	
SE342064	Barnsley centre	21/03/2012	flowering plant	Trifolium	Trifolium	
SE342065	Barnsley centre	21/03/2012	flowering plant	Trifolium	Trifolium	
SE3407	Fleets	02/07/1988	insect - true bug (Hemiptera)	Trioza urticae	Trioza urticae	
SE30	River Dove Valley Worsbrough (Worsbrough CP)	10/11/1995	bird	Aythya fuligula	Tufted Duck	
SE3407	The Fleets, Dearne Valley, Barnsley	04/08/1993	bird	Aythya fuligula	Tufted Duck	
SE30	Worsbrough Reservoir, Dove Valley	27/03/1994	bird	Aythya fuligula	Tufted Duck	incl Rockley
SE360067	Cliff Wood LWS	01/01/2010	flowering plant	Deschampsia caespitosa	Tufted Hair-Grass	swamp, scattered scrub

SE360067	Dearne Valley Park	24/07/2013	flowering plant	Deschampsia caespitosa	Tufted Hair-Grass	Locally abundant
SE358069	Cliff Wood LWS	01/08/2003	flowering plant	Deschampsia caespitosa	Tufted Hair-Grass	
SE356070	Cliff Wood LWS	01/08/2003	flowering plant	Deschampsia caespitosa	Tufted Hair-Grass	
SE3407	'BARNSLEY MBC'	22/09/2012	flowering plant	Vicia cracca	Tufted Vetch	
SE359067	Cliff Wood LWS	05/07/2013	flowering plant	Vicia cracca	Tufted Vetch	
SE341071	'BARNSLEY MBC'	04/06/2014	flowering plant	Corylus colurna	Turkish Hazel	
SE30	River Dove Valley Worsbrough (Worsbrough CP)	19/09/1995	bird	Streptopelia turtur	Turtle Dove	
SE30	River Dove Valley Worsbrough (Worsbrough CP)	13/05/1989	bird	Streptopelia turtur	Turtle Dove	
SE30	River Dove Valley Worsbrough (Worsbrough CP)	19/05/1990	bird	Streptopelia turtur	Turtle Dove	
SE30	River Dove Valley Worsbrough (Worsbrough CP)	08/09/1990	bird	Streptopelia turtur	Turtle Dove	
SE30	River Dove Valley Worsbrough (Worsbrough CP)	28/05/1994	bird	Streptopelia turtur	Turtle Dove	
SE3407	Fleets	01/01/1987	flowering plant	Bromopsis erecta	Upright Brome	
SE3505	Measborough Dike	22/02/2007	liverwort	Lophocolea heterophylla	Variable-leaved Crestwort	
SE3507	Old Mill	30/10/2006	liverwort	Lophocolea heterophylla	Variable-leaved Crestwort	
SE30	Worsbrough Country Park	10/08/1962	lichen	Verrucaria muralis	Verrucaria muralis	
SE30	Worsbrough Country Park	10/08/1962	lichen	Verrucaria nigrescens	Verrucaria nigrescens	
SE3506	Wadworth Wood	04/08/2003	insect - butterfly	Lasiommata megera	Wall	7 seen
SE3407	'BARNSLEY MBC'	22/09/2012	flowering plant	Hordeum murinum	Wall Barley	
SE3407	'BARNSLEY MBC'	22/09/2012	flowering plant	Mycelis muralis	Wall Lettuce	
SE3506	Hoyle Mill	30/10/2006	moss	Tortula muralis	Wall Screw-moss	
SE3407	'BARNSLEY MBC'	22/09/2012	fern	Asplenium ruta-muraria	Wall-Rue	
SE347068	'BARNSLEY MBC'	19/02/2013	fern	Asplenium ruta-muraria	Wall-Rue	Few plants in stone wall on eastern side of road.
SE339072	'BARNSLEY MBC'	17/12/2014	fern	Asplenium ruta-muraria	Wall-Rue	growing on garden wall
SE360067	Cliff Wood LWS	01/01/2010	flowering plant	Scrophularia auriculata	Water Figwort	swamp, scattered scrub
SE349074	Old Mill Lane Culvert Bat Roost	01/09/2010	flowering plant	Scrophularia auriculata	Water Figwort	
SE3407	Old Mill Lane Culvert Bat Roost	01/09/2010	flowering plant	Scrophularia auriculata	Water Figwort	
SE359067	Dearne Valley Park	24/07/2013	flowering plant	Scrophularia auriculata	Water Figwort	
SE358069	Cliff Wood LWS	01/08/2003	flowering plant	Myosotis scorpioides	Water Forget-Me-Not	
SE360067	Cliff Wood LWS	01/01/2010	flowering plant	Mentha aquatica	Water Mint	swamp, scattered scrub
SE359067	Cliff Wood LWS	05/07/2013	flowering plant	Mentha aquatica	Water Mint	
SE360067	Dearne Valley Park	24/07/2013	flowering plant	Mentha aquatica	Water Mint	Locally abundant
SE358069	Cliff Wood LWS	01/08/2003	flowering plant	Mentha aquatica	Water Mint	
SE359067	Cliff Wood LWS	14/09/2013	flowering plant	Mentha aquatica	Water Mint	
SE30	River Dove Valley Worsbrough (Worsbrough CP)	01/11/1995	bird	Rallus aquaticus	Water Rail	several dates

SE30	River Dove Valley Worsbrough (Worsbrough CP)	01/10/1989	bird	Rallus aquaticus	Water Rail	
SE30	Worsbrough Reservoir, Dove Valley	01/03/1994	bird	Rallus aquaticus	Water Rail	
SE348074	The Fleets, Dearne Valley, Barnsley	26/02/2013	bird	Rallus aquaticus	Water Rail	Foraging around fishing platform on west bank.
SE3505	Measborough Dike	22/02/2007	moss	Tortula latifolia	Water Screw-moss	
SE359068		28/06/2001	terrestrial mammal	Arvicola terrestris	Water Vole	2 seen
SE359068		28/06/2001	terrestrial mammal	Arvicola terrestris	Water Vole	2 seen
SE359068	Dearne Valley Park	28/06/2001	terrestrial mammal	Arvicola terrestris	Water Vole	2 seen
SE358069	Cliff Wood LWS	01/08/2003	flowering plant	Alisma plantago-aquatica	Water-Plantain	
SE358069	Cliff Wood LWS	01/08/2003	flowering plant	Deschampsia flexuosa	Wavy Hair-Grass	
SE356070	Cliff Wood LWS	01/08/2003	flowering plant	Deschampsia flexuosa	Wavy Hair-Grass	
SE30	Ward Green	08/02/1996	bird	Bombycilla garrulus	Waxwing	early morning
SE3406	Barnsley Town Centre (SE3406)	12/03/1996	bird	Bombycilla garrulus	Waxwing	Shambles St, Barnsley
SE3406	Barnsley Town Centre (SE3406)	13/03/1996	bird	Bombycilla garrulus	Waxwing	Shambles St, Barnsley
SE3506	Barnsley Town Centre (SE3406)	18/03/1996	bird	Bombycilla garrulus	Waxwing	Pontefract Rd entrance to Barnsley
SE30	River Dove Valley Worsbrough (Worsbrough CP)	27/03/1989	bird	Bombycilla garrulus	Waxwing	
SE3406	'BARNSLEY MBC'	26/12/2010	bird	Bombycilla garrulus	Waxwing	Broadway, feeding on apple tree, still 20 on 28th
SE3406	'BARNSLEY MBC'	23/02/2011	bird	Bombycilla garrulus	Waxwing	35 Count
SE3406	Barnsley Town Centre (SE3406)	27/01/2009	bird	Bombycilla garrulus	Waxwing	Between: 11:00-11:00. not sure if got this data from me already. Birds landed in a small tree at first they looked like starlings but the crest on their heads proved otherwise also their markings particularly round the eye.They appeared very calm and made
SE3306	Barnsley suburbs outside SE 3406	29/01/2009	bird	Bombycilla garrulus	Waxwing	Between: 14:00-14:00.
SE3406	Barnsley suburbs outside SE 3406	23/02/2011	bird	Bombycilla garrulus	Waxwing	Between: 24:00-24:00.
SE30	'BARNSLEY MBC'	01/06/1983	terrestrial mammal	Mustela nivalis	Weasel	1 seen
SE30	'BARNSLEY MBC'	10/07/1983	terrestrial mammal	Mustela nivalis	Weasel	1 seen
SE30	'BARNSLEY MBC'	24/07/1983	terrestrial mammal	Mustela nivalis	Weasel	Family of 8 (7 small young) on footpath to park
SE342065	Barnsley centre	21/03/2012	flowering plant	Salix alba x babylonica = S. x sepulcralis	Weeping Willow	
SE3407	'BARNSLEY MBC'	22/09/2012	flowering plant	Reseda luteola	Weld	
SE360067	Dearne Valley Park	24/07/2013	flowering plant	Reseda luteola	Weld	
SE342064	Barnsley centre	21/03/2012	flowering plant	Reseda luteola	Weld	
SE3407	'BARNSLEY MBC'	22/09/2012	flowering plant	Meconopsis cambrica	Welsh Poppy	
SE3407	Fleets	01/01/1987	flowering plant	Meconopsis cambrica	Welsh Poppy	
SE30	BTO, Barnsley	01/04/1989	bird	Oenanthe oenanthe	Wheatear	

SE30	River Dove Valley Worsbrough (Worsbrough CP)	13/03/1993	bird	Oenanthe oenanthe	Wheatear	
SE30	River Dove Valley Worsbrough (Worsbrough CP)	13/08/1993	bird	Oenanthe oenanthe	Wheatear	
SE30	River Dove Valley Worsbrough (Worsbrough CP)	17/08/1993	bird	Oenanthe oenanthe	Wheatear	
SE30	River Dove Valley Worsbrough (Worsbrough CP)	01/09/1993	bird	Oenanthe oenanthe	Wheatear	on 5 dates to 21st
SE30	River Dove Valley Worsbrough (Worsbrough CP)	20/05/1995	bird	Saxicola rubetra	Whinchat	
SE30	Worsbrough Reservoir, Dove Valley	26/08/1989	bird	Saxicola rubetra	Whinchat	
SE30	River Dove Valley Worsbrough (Worsbrough CP)	06/09/1989	bird	Saxicola rubetra	Whinchat	
SE30	River Dove Valley Worsbrough (Worsbrough CP)	27/04/1992	bird	Saxicola rubetra	Whinchat	
SE30	River Dove Valley Worsbrough (Worsbrough CP)	03/09/1994	bird	Saxicola rubetra	Whinchat	
SE30	River Dove Valley Worsbrough (Worsbrough CP)	05/05/1995	bird	Saxicola rubetra	Whinchat	
SE3407	Fleets	01/01/1987	flowering plant	Silene latifolia	White Campion	
SE360068	Cliff Wood LWS	05/07/2013	flowering plant	Trifolium repens	White Clover	
SE356070	Cliff Wood LWS	01/08/2003	flowering plant	Trifolium repens	White Clover	
SE359066	Cliff Wood LWS	01/01/2010	flowering plant	Lamium album	White Dead-Nettle	broadleaved plantation
SE3407	'BARNSLEY MBC'	22/09/2012	flowering plant	Lamium album	White Dead-Nettle	
SE341071	'BARNSLEY MBC'	04/06/2014	flowering plant	Cornus alba	White Dogwood	
SE3407	'BARNSLEY MBC'	22/09/2012	flowering plant	Populus alba	White Poplar	
SE359067	Dearne Valley Park	13/06/2005	mollusc	Gyraulus albus	White Ramshorn	
SE3407	'BARNSLEY MBC'	22/09/2012	flowering plant	Sedum album	White Stonecrop	
SE30	Sewage Works, Worsbrough, Dove valley	22/03/1990	bird	Motacilla alba subsp. alba	White Wagtail	
SE30	River Dove Valley Worsbrough (Worsbrough CP)	05/04/1992	bird	Motacilla alba subsp. alba	White Wagtail	
SE359066	Cliff Wood LWS	01/01/2010	flowering plant	Salix alba	White Willow	broadleaved plantation
SE360067	Cliff Wood LWS	01/01/2010	flowering plant	Salix alba	White Willow	swamp, scattered scrub
SE358069	Cliff Wood LWS	01/08/2003	flowering plant	Salix alba	White Willow	
SE358067	Dearne Valley Park	24/07/2013	flowering plant	Sorbus intermedia agg.	Whitebeam	Locally abundant
SE358069	Cliff Wood LWS	01/08/2003	flowering plant	Sorbus intermedia agg.	Whitebeam	
SE341071	'BARNSLEY MBC'	04/06/2014	flowering plant	Sorbus aria agg.	Whitebeam	
SE342064	Barnsley centre	21/03/2012	flowering plant	Sorbus	Whitebeam	

SE342065	Barnsley centre	21/03/2012	flowering plant	Sorbus	Whitebeam	
SE351072	Old Mill	30/10/2010	crustacean	Austropotamobius pallipes	White-clawed Freshwater Crayfish	
SE30	River Dove Valley Worsbrough (Worsbrough CP)	20/05/1995	bird	Sylvia communis	Whitethroat	
SE30	River Dove Valley Worsbrough (Worsbrough CP)	23/06/1995	bird	Sylvia communis	Whitethroat	
SE30	River Dove Valley Worsbrough (Worsbrough CP)	29/07/1995	bird	Sylvia communis	Whitethroat	
SE30	River Dove Valley Worsbrough (Worsbrough CP)	01/08/1995	bird	Sylvia communis	Whitethroat	several dates
SE30	River Dove Valley Worsbrough (Worsbrough CP)	14/09/1995	bird	Sylvia communis	Whitethroat	last
SE30	River Dove Valley Worsbrough (Worsbrough CP)	20/04/1996	bird	Sylvia communis	Whitethroat	
SE30	River Dove Valley Worsbrough (Worsbrough CP)	01/08/1994	bird	Sylvia communis	Whitethroat	two dates
SE30	River Dove Valley Worsbrough (Worsbrough CP)	28/09/1994	bird	Sylvia communis	Whitethroat	last record for '94
SE30	River Dove Valley Worsbrough (Worsbrough CP)	02/10/1994	bird	Sylvia communis	Whitethroat	
SE30	River Dove Valley Worsbrough (Worsbrough CP)	21/04/1995	bird	Sylvia communis	Whitethroat	
SE30	River Dove Valley Worsbrough (Worsbrough CP)	31/07/1993	bird	Sylvia communis	Whitethroat	
SE30	River Dove Valley Worsbrough (Worsbrough CP)	11/09/1993	bird	Sylvia communis	Whitethroat	
SE30	River Dove Valley Worsbrough (Worsbrough CP)	24/04/1994	bird	Sylvia communis	Whitethroat	
SE30	River Dove Valley Worsbrough (Worsbrough CP)	02/05/1994	bird	Sylvia communis	Whitethroat	
SE30	River Dove Valley Worsbrough (Worsbrough CP)	13/06/1994	bird	Sylvia communis	Whitethroat	

SE30	River Dove Valley Worsbrough (Worsbrough CP)	04/08/1992	bird	Sylvia communis	Whitethroat	
SE30	River Dove Valley Worsbrough (Worsbrough CP)	01/07/1994	bird	Sylvia communis	Whitethroat	few dates
SE30	River Dove Valley Worsbrough (Worsbrough CP)	19/04/1993	bird	Sylvia communis	Whitethroat	
SE30	River Dove Valley Worsbrough (Worsbrough CP)	24/04/1993	bird	Sylvia communis	Whitethroat	
SE30	River Dove Valley Worsbrough (Worsbrough CP)	01/05/1993	bird	Sylvia communis	Whitethroat	two dates
SE30	River Dove Valley Worsbrough (Worsbrough CP)	15/06/1993	bird	Sylvia communis	Whitethroat	fledglings on 21st
SE30	River Dove Valley Worsbrough (Worsbrough CP)	14/08/1991	bird	Sylvia communis	Whitethroat	
SE30	River Dove Valley Worsbrough (Worsbrough CP)	14/08/1993	bird	Sylvia communis	Whitethroat	
SE30	River Dove Valley Worsbrough (Worsbrough CP)	28/04/1992	bird	Sylvia communis	Whitethroat	
SE30	River Dove Valley Worsbrough (Worsbrough CP)	16/05/1992	bird	Sylvia communis	Whitethroat	
SE30	River Dove Valley Worsbrough (Worsbrough CP)	01/06/1992	bird	Sylvia communis	Whitethroat	
SE30	River Dove Valley Worsbrough (Worsbrough CP)	16/07/1992	bird	Sylvia communis	Whitethroat	
SE30	River Dove Valley Worsbrough (Worsbrough CP)	16/09/1990	bird	Sylvia communis	Whitethroat	last of year
SE30	River Dove Valley Worsbrough (Worsbrough CP)	07/09/1992	bird	Sylvia communis	Whitethroat	
SE30	River Dove Valley Worsbrough (Worsbrough CP)	23/04/1991	bird	Sylvia communis	Whitethroat	
SE30	River Dove Valley Worsbrough (Worsbrough CP)	01/05/1991	bird	Sylvia communis	Whitethroat	

SE30	River Dove Valley Worsbrough (Worsbrough CP)	22/05/1991	bird	Sylvia communis	Whitethroat	
SE30	River Dove Valley Worsbrough (Worsbrough CP)	01/06/1991	bird	Sylvia communis	Whitethroat	several dates
SE3407	The Fleets, Dearne Valley, Barnsley	14/05/1989	bird	Sylvia communis	Whitethroat	
SE30	River Dove Valley Worsbrough (Worsbrough CP)	26/08/1991	bird	Sylvia communis	Whitethroat	
SE30	River Dove Valley Worsbrough (Worsbrough CP)	09/09/1989	bird	Sylvia communis	Whitethroat	
SE30	River Dove Valley Worsbrough (Worsbrough CP)	05/05/1990	bird	Sylvia communis	Whitethroat	
SE30	River Dove Valley Worsbrough (Worsbrough CP)	14/06/1990	bird	Sylvia communis	Whitethroat	family party
SE30	River Dove Valley Worsbrough (Worsbrough CP)	30/08/1990	bird	Sylvia communis	Whitethroat	
SE30	River Dove Valley Worsbrough (Worsbrough CP)	27/04/1996	bird	Sylvia communis	Whitethroat	
SE30	River Dove Valley Worsbrough (Worsbrough CP)	09/04/1991	bird	Sylvia communis	Whitethroat	
SE30	River Dove Valley Worsbrough (Worsbrough CP)	04/05/1996	bird	Sylvia communis	Whitethroat	
SE30	River Dove Valley Worsbrough (Worsbrough CP)	14/06/1996	bird	Sylvia communis	Whitethroat	
SE30	River Dove Valley Worsbrough (Worsbrough CP)	01/07/1996	bird	Sylvia communis	Whitethroat	on several dates
SE30	River Dove Valley Worsbrough (Worsbrough CP)	25/09/1996	bird	Sylvia communis	Whitethroat	
SE30	River Dove Valley Worsbrough (Worsbrough CP)	14/05/1989	bird	Sylvia communis	Whitethroat	
SE30	River Dove Valley Worsbrough (Worsbrough CP)	01/08/1989	bird	Sylvia communis	Whitethroat	
SE3407	Fleets	09/04/2011	bird	Sylvia communis	Whitethroat	male singing
SE3505	Kendray	22/02/2007	moss	Orthotrichum diaphanum	White-tipped Bristle-moss	
SE3506	Hoyle Mill	30/10/2006	moss	Orthotrichum diaphanum	White-tipped Bristle-moss	

SE3505	Kendray	22/02/2007	moss	Brachythecium albicans	Whitish Feather-moss	
SE3407	Honeywell	22/11/2006	moss	Brachythecium albicans	Whitish Feather-moss	
SE30	Worsbrough Reservoir, Dove Valley	21/03/1994	bird	Cygnus cygnus	Whooper Swan	most of time hiding from mute swans in willow carr
SE30	River Dove Valley Worsbrough (Worsbrough CP)	29/11/1995	bird	Anas penelope	Wigeon	
SE359067	Cliff Wood LWS	01/01/2010	flowering plant	Prunus avium	Wild Cherry	riverside trees and scrub
SE359066	Cliff Wood LWS	01/01/2010	flowering plant	Prunus avium	Wild Cherry	broadleaved plantation
SE358069	Cliff Wood LWS	01/08/2003	flowering plant	Prunus domestica	Wild Plum	
SE30	Worsbrough Reservoir LWS	01/01/1986	flowering plant	Dipsacus fullonum	Wild Teasel	
SE3407	'BARNSLEY MBC'	22/09/2012	flowering plant	Dipsacus fullonum	Wild Teasel	
SE360067	Dearne Valley Park	24/07/2013	flowering plant	Dipsacus fullonum	Wild Teasel	
SE356070	Cliff Wood LWS	01/08/2003	flowering plant	Dipsacus fullonum	Wild Teasel	
SE360067	Cliff Wood LWS	14/09/2013	flowering plant	Dipsacus fullonum	Wild Teasel	
SE341071	'BARNSLEY MBC'	04/06/2014	flowering plant	Dipsacus fullonum	Wild Teasel	
SE342066	Barnsley centre	21/03/2012	flowering plant	Salix	Willow	
SE30	River Dove Valley Worsbrough (Worsbrough CP)	27/12/1993	bird	Parus montanus	Willow Tit	
SE30	River Dove Valley Worsbrough (Worsbrough CP)	01/02/1994	bird	Parus montanus	Willow Tit	sev dates
SE30	River Dove Valley Worsbrough (Worsbrough CP)	01/03/1994	bird	Parus montanus	Willow Tit	sev dates
SE30	River Dove Valley Worsbrough (Worsbrough CP)	01/03/1995	bird	Parus montanus	Willow Tit	on several dates
SE30	River Dove Valley Worsbrough (Worsbrough CP)	01/04/1995	bird	Parus montanus	Willow Tit	several dates
SE30	River Dove Valley Worsbrough (Worsbrough CP)	01/05/1995	bird	Parus montanus	Willow Tit	few dates
SE30	River Dove Valley Worsbrough (Worsbrough CP)	01/03/1993	bird	Parus montanus	Willow Tit	many dates
SE30	River Dove Valley Worsbrough (Worsbrough CP)	01/05/1993	bird	Parus montanus	Willow Tit	many dates
SE30	River Dove Valley Worsbrough (Worsbrough CP)	01/07/1993	bird	Parus montanus	Willow Tit	several dates
SE30	River Dove Valley Worsbrough (Worsbrough CP)	01/11/1994	bird	Parus montanus	Willow Tit	several dates
SE30	River Dove Valley Worsbrough (Worsbrough CP)	01/01/1995	bird	Parus montanus	Willow Tit	several dates

SE30	River Dove Valley Worsbrough (Worsbrough CP)	25/02/1995	bird	Parus montanus	Willow Tit	
SE30	River Dove Valley Worsbrough (Worsbrough CP)	01/05/1992	bird	Parus montanus	Willow Tit	usual numbers
SE30	River Dove Valley Worsbrough (Worsbrough CP)	01/08/1992	bird	Parus montanus	Willow Tit	several dates
SE30	River Dove Valley Worsbrough (Worsbrough CP)	28/10/1992	bird	Parus montanus	Willow Tit	
SE30	River Dove Valley Worsbrough (Worsbrough CP)	01/04/1994	bird	Parus montanus	Willow Tit	on several dates
SE30	River Dove Valley Worsbrough (Worsbrough CP)	25/05/1994	bird	Parus montanus	Willow Tit	
SE30	River Dove Valley Worsbrough (Worsbrough CP)	13/06/1994	bird	Parus montanus	Willow Tit	
SE30	River Dove Valley Worsbrough (Worsbrough CP)	15/02/1991	bird	Parus montanus	Willow Tit	on several dates
SE30	River Dove Valley Worsbrough (Worsbrough CP)	19/02/1991	bird	Parus montanus	Willow Tit	
SE30	River Dove Valley Worsbrough (Worsbrough CP)	01/03/1991	bird	Parus montanus	Willow Tit	several dates
SE30	River Dove Valley Worsbrough (Worsbrough CP)	01/09/1993	bird	Parus montanus	Willow Tit	sev dates
SE30	River Dove Valley Worsbrough (Worsbrough CP)	01/10/1993	bird	Parus montanus	Willow Tit	sev dates
SE30	River Dove Valley Worsbrough (Worsbrough CP)	01/11/1993	bird	Parus montanus	Willow Tit	sev dates
SE30	River Dove Valley Worsbrough (Worsbrough CP)	03/01/1989	bird	Parus montanus	Willow Tit	
SE30	River Dove Valley Worsbrough (Worsbrough CP)	01/02/1989	bird	Parus montanus	Willow Tit	
SE30	River Dove Valley Worsbrough (Worsbrough CP)	01/10/1989	bird	Parus montanus	Willow Tit	

SE30	River Dove Valley Worsbrough (Worsbrough CP)	01/11/1992	bird	Parus montanus	Willow Tit	two dates
SE30	River Dove Valley Worsbrough (Worsbrough CP)	01/01/1993	bird	Parus montanus	Willow Tit	on few dates
SE30	River Dove Valley Worsbrough (Worsbrough CP)	07/02/1993	bird	Parus montanus	Willow Tit	
SE30	River Dove Valley Worsbrough (Worsbrough CP)	01/11/1996	bird	Parus montanus	Willow Tit	several dates
SE30	River Dove Valley Worsbrough (Worsbrough CP)	24/12/1996	bird	Parus montanus	Willow Tit	
SE30	River Dove Valley Worsbrough (Worsbrough CP)	16/03/1997	bird	Parus montanus	Willow Tit	
SE30	River Dove Valley Worsbrough (Worsbrough CP)	08/06/1991	bird	Parus montanus	Willow Tit	
SE30	River Dove Valley Worsbrough (Worsbrough CP)	24/01/1992	bird	Parus montanus	Willow Tit	
SE30	River Dove Valley Worsbrough (Worsbrough CP)	08/04/1992	bird	Parus montanus	Willow Tit	
SE30	River Dove Valley Worsbrough (Worsbrough CP)	01/01/1996	bird	Parus montanus	Willow Tit	few dates
SE30	River Dove Valley Worsbrough (Worsbrough CP)	01/02/1996	bird	Parus montanus	Willow Tit	several dates
SE30	River Dove Valley Worsbrough (Worsbrough CP)	01/03/1996	bird	Parus montanus	Willow Tit	on several dates
SE30	River Dove Valley Worsbrough (Worsbrough CP)	28/09/1990	bird	Parus montanus	Willow Tit	
SE30	River Dove Valley Worsbrough (Worsbrough CP)	26/11/1990	bird	Parus montanus	Willow Tit	
SE30	River Dove Valley Worsbrough (Worsbrough CP)	24/12/1990	bird	Parus montanus	Willow Tit	
SE30	River Dove Valley Worsbrough (Worsbrough CP)	01/05/1996	bird	Parus montanus	Willow Tit	

SE30	River Dove Valley Worsbrough (Worsbrough CP)	01/07/1996	bird	Parus montanus	Willow Tit	on few dates
SE30	River Dove Valley Worsbrough (Worsbrough CP)	05/10/1996	bird	Parus montanus	Willow Tit	
SE30	River Dove Valley Worsbrough (Worsbrough CP)	01/03/1998	bird	Parus montanus	Willow Tit	
SE30	River Dove Valley Worsbrough (Worsbrough CP)	25/10/2003	bird	Parus montanus	Willow Tit	
SE30	BTO, Barnsley	01/04/1988	bird	Parus montanus	Willow Tit	
SE30	River Dove Valley Worsbrough (Worsbrough CP)	01/06/1995	bird	Parus montanus	Willow Tit	few dates
SE30	River Dove Valley Worsbrough (Worsbrough CP)	01/07/1995	bird	Parus montanus	Willow Tit	several dates
SE30	River Dove Valley Worsbrough (Worsbrough CP)	01/08/1995	bird	Parus montanus	Willow Tit	several dates
SE30	River Dove Valley Worsbrough (Worsbrough CP)	29/10/1995	bird	Parus montanus	Willow Tit	
SE30	River Dove Valley Worsbrough (Worsbrough CP)	21/11/1995	bird	Parus montanus	Willow Tit	
SE30	River Dove Valley Worsbrough (Worsbrough CP)	02/12/1995	bird	Parus montanus	Willow Tit	
SE30	River Dove Valley Worsbrough (Worsbrough CP)	01/08/1994	bird	Parus montanus	Willow Tit	sev dates
SE30	River Dove Valley Worsbrough (Worsbrough CP)	01/09/1994	bird	Parus montanus	Willow Tit	sev dates
SE30	River Dove Valley Worsbrough (Worsbrough CP)	01/10/1994	bird	Parus montanus	Willow Tit	several dates
SE30	Cliff Wood LWS	01/01/2005	bird	Parus montanus	Willow Tit	breeding
SE3507	Old Mill Lane, Barnsley	01/01/2005	bird	Parus montanus	Willow Tit	breeding
SE30	River Dove Valley Worsbrough (Worsbrough CP)	01/06/1995	bird	Phylloscopus trochilus	Willow Warbler	many dates
SE30	River Dove Valley Worsbrough (Worsbrough CP)	01/07/1995	bird	Phylloscopus trochilus	Willow Warbler	many dates

SE30	River Dove Valley Worsbrough (Worsbrough CP)	01/08/1995	bird	Phylloscopus trochilus	Willow Warbler	many dates
SE30	River Dove Valley Worsbrough (Worsbrough CP)	18/09/1995	bird	Phylloscopus trochilus	Willow Warbler	last
SE30	River Dove Valley Worsbrough (Worsbrough CP)	27/04/1996	bird	Phylloscopus trochilus	Willow Warbler	
SE30	River Dove Valley Worsbrough (Worsbrough CP)	01/05/1996	bird	Phylloscopus trochilus	Willow Warbler	
SE30	River Dove Valley Worsbrough (Worsbrough CP)	02/04/1994	bird	Phylloscopus trochilus	Willow Warbler	
SE30	River Dove Valley Worsbrough (Worsbrough CP)	30/04/1994	bird	Phylloscopus trochilus	Willow Warbler	
SE30	River Dove Valley Worsbrough (Worsbrough CP)	02/05/1994	bird	Phylloscopus trochilus	Willow Warbler	
SE30	River Dove Valley Worsbrough (Worsbrough CP)	24/04/1993	bird	Phylloscopus trochilus	Willow Warbler	
SE30	River Dove Valley Worsbrough (Worsbrough CP)	05/05/1993	bird	Phylloscopus trochilus	Willow Warbler	
SE30	River Dove Valley Worsbrough (Worsbrough CP)	01/06/1993	bird	Phylloscopus trochilus	Willow Warbler	many dates
SE30	River Dove Valley Worsbrough (Worsbrough CP)	07/04/1995	bird	Phylloscopus trochilus	Willow Warbler	
SE30	River Dove Valley Worsbrough (Worsbrough CP)	29/04/1995	bird	Phylloscopus trochilus	Willow Warbler	
SE30	River Dove Valley Worsbrough (Worsbrough CP)	01/05/1995	bird	Phylloscopus trochilus	Willow Warbler	many dates
SE30	River Dove Valley Worsbrough (Worsbrough CP)	16/05/1992	bird	Phylloscopus trochilus	Willow Warbler	
SE30	River Dove Valley Worsbrough (Worsbrough CP)	01/06/1992	bird	Phylloscopus trochilus	Willow Warbler	usual numbers
SE30	River Dove Valley Worsbrough (Worsbrough CP)	01/07/1992	bird	Phylloscopus trochilus	Willow Warbler	usual numbers

SE30	River Dove Valley Worsbrough (Worsbrough CP)	01/07/1994	bird	Phylloscopus trochilus	Willow Warbler	sev dates
SE30	River Dove Valley Worsbrough (Worsbrough CP)	06/08/1994	bird	Phylloscopus trochilus	Willow Warbler	
SE30	River Dove Valley Worsbrough (Worsbrough CP)	21/09/1994	bird	Phylloscopus trochilus	Willow Warbler	last record for '94
SE30	River Dove Valley Worsbrough (Worsbrough CP)	25/04/1991	bird	Phylloscopus trochilus	Willow Warbler	including Rockley
SE30	River Dove Valley Worsbrough (Worsbrough CP)	08/06/1991	bird	Phylloscopus trochilus	Willow Warbler	
SE30	River Dove Valley Worsbrough (Worsbrough CP)	07/08/1991	bird	Phylloscopus trochilus	Willow Warbler	
SE30	River Dove Valley Worsbrough (Worsbrough CP)	01/07/1993	bird	Phylloscopus trochilus	Willow Warbler	many dates
SE30	River Dove Valley Worsbrough (Worsbrough CP)	01/08/1993	bird	Phylloscopus trochilus	Willow Warbler	many dates
SE30	River Dove Valley Worsbrough (Worsbrough CP)	17/09/1993	bird	Phylloscopus trochilus	Willow Warbler	
SE30	River Dove Valley Worsbrough (Worsbrough CP)	01/09/1989	bird	Phylloscopus trochilus	Willow Warbler	
SE30	River Dove Valley Worsbrough (Worsbrough CP)	05/04/1990	bird	Phylloscopus trochilus	Willow Warbler	
SE30	River Dove Valley Worsbrough (Worsbrough CP)	25/04/1990	bird	Phylloscopus trochilus	Willow Warbler	
SE30	River Dove Valley Worsbrough (Worsbrough CP)	10/08/1992	bird	Phylloscopus trochilus	Willow Warbler	
SE30	River Dove Valley Worsbrough (Worsbrough CP)	22/09/1992	bird	Phylloscopus trochilus	Willow Warbler	
SE30	River Dove Valley Worsbrough (Worsbrough CP)	03/04/1993	bird	Phylloscopus trochilus	Willow Warbler	
SE30	River Dove Valley Worsbrough (Worsbrough CP)	01/06/1996	bird	Phylloscopus trochilus	Willow Warbler	many dates

SE30	River Dove Valley Worsbrough (Worsbrough CP)	01/07/1996	bird	Phylloscopus trochilus	Willow Warbler	on several dates
SE30	River Dove Valley Worsbrough (Worsbrough CP)	15/09/1996	bird	Phylloscopus trochilus	Willow Warbler	
SE30	River Dove Valley Worsbrough (Worsbrough CP)	01/09/1991	bird	Phylloscopus trochilus	Willow Warbler	
SE30	River Dove Valley Worsbrough (Worsbrough CP)	09/04/1992	bird	Phylloscopus trochilus	Willow Warbler	
SE30	River Dove Valley Worsbrough (Worsbrough CP)	28/04/1992	bird	Phylloscopus trochilus	Willow Warbler	
SE30	River Dove Valley Worsbrough (Worsbrough CP)	01/03/1998	bird	Phylloscopus trochilus	Willow Warbler	
SE30	River Dove Valley Worsbrough (Worsbrough CP)	29/03/1989	bird	Phylloscopus trochilus	Willow Warbler	
SE30	River Dove Valley Worsbrough (Worsbrough CP)	18/07/1989	bird	Phylloscopus trochilus	Willow Warbler	
SE30	River Dove Valley Worsbrough (Worsbrough CP)	04/05/1990	bird	Phylloscopus trochilus	Willow Warbler	
SE30	River Dove Valley Worsbrough (Worsbrough CP)	25/09/1990	bird	Phylloscopus trochilus	Willow Warbler	last of year
SE30	River Dove Valley Worsbrough (Worsbrough CP)	01/04/1991	bird	Phylloscopus trochilus	Willow Warbler	
SE30	Bagger Wood Farm, Stainborough	23/04/2011	bird	Phylloscopus trochilus	Willow Warbler	1 Count
SE343056	'BARNSLEY MBC'	25/01/2009	bird	Troglodytes troglodytes	Winter Wren	
SE346055	'BARNSLEY MBC'	25/01/2009	bird	Troglodytes troglodytes	Winter Wren	
SE336072	'BARNSLEY MBC'	25/01/2009	bird	Troglodytes troglodytes	Winter Wren	
SE344075	'BARNSLEY MBC'	25/01/2009	bird	Troglodytes troglodytes	Winter Wren	
SE343056	'BARNSLEY MBC'	25/01/2009	bird	Troglodytes troglodytes	Winter Wren	
SE336072	'BARNSLEY MBC'	25/01/2009	bird	Troglodytes troglodytes	Winter Wren	
SE346055	'BARNSLEY MBC'	25/01/2009	bird	Troglodytes troglodytes	Winter Wren	
SE344075	'BARNSLEY MBC'	25/01/2009	bird	Troglodytes troglodytes	Winter Wren	
SE3505	Kendray	22/02/2007	moss	Orthotrichum affine	Wood Bristle-moss	
SE3506	Hoyle Mill	30/10/2006	moss	Orthotrichum affine	Wood Bristle-moss	
SE3407	'BARNSLEY MBC'	22/09/2012	flowering plant	Rumex sanguineus	Wood Dock	
SE3407	'BARNSLEY MBC'	22/09/2012	flowering plant	Myosotis sylvatica	Wood Forget-Me-Not	
SE342074	'BARNSLEY MBC'	04/06/2014	flowering plant	Myosotis sylvatica	Wood Forget-Me-Not	
SE359066	Cliff Wood LWS	01/01/2010	horsetail	Equisetum sylvaticum	Wood Horsetail	broadleaved plantation
SE30	Worsbrough Reservoir LWS	30/12/1899	flowering plant	Milium effusum	Wood Millet	

SE342074	'BARNSLEY MBC'	04/06/2014	flowering plant	Milium effusum	Wood Millet	
SE343054	'BARNSLEY MBC'	25/01/2009	bird	Sitta europaea	Wood Nuthatch	
SE343054	'BARNSLEY MBC'	25/01/2009	bird	Sitta europaea	Wood Nuthatch	
SE356070	Cliff Wood LWS	01/08/2003	flowering plant	Teucrium scorodonia	Wood Sage	
SE30	River Dove Valley Worsbrough (Worsbrough CP)	07/05/1989	bird	Phylloscopus sibilatrix	Wood Warbler	
SE30	River Dove Valley Worsbrough (Worsbrough CP)	10/07/1989	bird	Phylloscopus sibilatrix	Wood Warbler	
SE30	Rockley Valley	18/05/1995	bird	Scolopax rusticola	Woodcock	
SE30	Rockley Valley	27/05/1996	bird	Scolopax rusticola	Woodcock	
SE30	Rockley Valley	16/06/1996	bird	Scolopax rusticola	Woodcock	roding
SE30	River Dove Valley Worsbrough (Worsbrough CP)	02/09/1996	bird	Scolopax rusticola	Woodcock	Haverlands Lan
SE30	Rockley Valley	09/05/1998	bird	Scolopax rusticola	Woodcock	
SE30	BTO, Barnsley	01/04/1988	bird	Scolopax rusticola	Woodcock	
SE30	Rockley Valley	14/01/1995	bird	Scolopax rusticola	Woodcock	shot
SE30	Rockley Valley	14/02/1995	bird	Scolopax rusticola	Woodcock	
SE30	Rockley Valley	30/04/1995	bird	Scolopax rusticola	Woodcock	
SE30	Rockley Valley	07/05/1995	bird	Scolopax rusticola	Woodcock	
SE30	River Dove Valley Worsbrough (Worsbrough CP)	22/06/1992	bird	Scolopax rusticola	Woodcock	roding
SE30	River Dove Valley Worsbrough (Worsbrough CP)	27/02/1993	bird	Scolopax rusticola	Woodcock	
SE30	Rockley Valley	02/04/1993	bird	Scolopax rusticola	Woodcock	
SE30	Rockley Valley	04/05/1993	bird	Scolopax rusticola	Woodcock	roding
SE30	Rockley Valley	15/01/1994	bird	Scolopax rusticola	Woodcock	
SE30	River Dove Valley Worsbrough (Worsbrough CP)	05/02/1991	bird	Scolopax rusticola	Woodcock	
SE30	Rockley Valley	25/02/1994	bird	Scolopax rusticola	Woodcock	
SE30	Barrow Colliery Barnsley	29/05/1991	bird	Scolopax rusticola	Woodcock	Roding
SE30	River Dove Valley Worsbrough (Worsbrough CP)	20/12/1991	bird	Scolopax rusticola	Woodcock	near res
SE30	Rockley Valley	01/04/1992	bird	Scolopax rusticola	Woodcock	roding
SE30	Rockley Valley	10/05/1992	bird	Scolopax rusticola	Woodcock	roding
SE30	Rockley Valley	01/04/1990	bird	Scolopax rusticola	Woodcock	roding
SE30	River Dove Valley Worsbrough (Worsbrough CP)	05/02/1993	bird	Scolopax rusticola	Woodcock	
SE30	Rockley Valley	05/05/1990	bird	Scolopax rusticola	Woodcock	
SE30	Rockley Valley	13/05/1990	bird	Scolopax rusticola	Woodcock	
SE30	Rockley Valley	05/01/1991	bird	Scolopax rusticola	Woodcock	

SE30	River Dove Valley Worsbrough (Worsbrough CP)	14/01/1991	bird	Scolopax rusticola	Woodcock	
SE30	River Dove Valley Worsbrough (Worsbrough CP)	24/01/1991	bird	Scolopax rusticola	Woodcock	
SE30	River Dove Valley Worsbrough (Worsbrough CP)	16/03/1991	bird	Scolopax rusticola	Woodcock	
SE30	River Dove Valley Worsbrough (Worsbrough CP)	26/03/1995	bird	Columba palumbus	Woodpigeon	
SE30	Rockley Valley	09/04/1995	bird	Columba palumbus	Woodpigeon	
SE360068	Cliff Wood LWS	05/07/2013	bird	Columba palumbus	Woodpigeon	
SE341071	'BARNSLEY MBC'	04/06/2014	bird	Columba palumbus	Woodpigeon	
SE342074	'BARNSLEY MBC'	04/06/2014	bird	Columba palumbus	Woodpigeon	
SE30	River Dove Valley Worsbrough (Worsbrough CP)	27/02/1994	bird	Columba palumbus	Woodpigeon	
SE30	River Dove Valley Worsbrough (Worsbrough CP)	02/03/1994	bird	Columba palumbus	Woodpigeon	
SE30	River Dove Valley Worsbrough (Worsbrough CP)	10/04/1994	bird	Columba palumbus	Woodpigeon	
SE30	River Dove Valley Worsbrough (Worsbrough CP)	22/11/1994	bird	Columba palumbus	Woodpigeon	
SE30	River Dove Valley Worsbrough (Worsbrough CP)	24/01/1995	bird	Columba palumbus	Woodpigeon	
SE30	Rockley Valley	24/02/1995	bird	Columba palumbus	Woodpigeon	
SE30	River Dove Valley Worsbrough (Worsbrough CP)	16/05/1992	bird	Columba palumbus	Woodpigeon	
SE30	River Dove Valley Worsbrough (Worsbrough CP)	20/02/1993	bird	Columba palumbus	Woodpigeon	
SE30	River Dove Valley Worsbrough (Worsbrough CP)	16/10/1993	bird	Columba palumbus	Woodpigeon	
SE30	River Dove Valley Worsbrough (Worsbrough CP)	01/11/1993	bird	Columba palumbus	Woodpigeon	many days
SE30	River Dove Valley Worsbrough (Worsbrough CP)	12/12/1993	bird	Columba palumbus	Woodpigeon	
SE30	River Dove Valley Worsbrough (Worsbrough CP)	30/01/1994	bird	Columba palumbus	Woodpigeon	

SE30	River Dove Valley Worsbrough (Worsbrough CP)	20/09/1990	bird	Columba palumbus	Woodpigeon	
SE30	River Dove Valley Worsbrough (Worsbrough CP)	01/06/1991	bird	Columba palumbus	Woodpigeon	usual numbres
SE30	River Dove Valley Worsbrough (Worsbrough CP)	22/11/1991	bird	Columba palumbus	Woodpigeon	
SE30	River Dove Valley Worsbrough (Worsbrough CP)	23/01/1992	bird	Columba palumbus	Woodpigeon	
SE30	River Dove Valley Worsbrough (Worsbrough CP)	11/02/1992	bird	Columba palumbus	Woodpigeon	
SE30	Willow carr, Worsbrough Reservoir, Dove Valley	04/03/1992	bird	Columba palumbus	Woodpigeon	
SE30	River Dove Valley Worsbrough (Worsbrough CP)	01/12/1996	bird	Columba palumbus	Woodpigeon	on several dates
SE30	River Dove Valley Worsbrough (Worsbrough CP)	01/06/1996	bird	Columba palumbus	Woodpigeon	many dates
SE30	River Dove Valley Worsbrough (Worsbrough CP)	23/02/1997	bird	Columba palumbus	Woodpigeon	
SE30	River Dove Valley Worsbrough (Worsbrough CP)	09/03/1997	bird	Columba palumbus	Woodpigeon	
SE30	River Dove Valley Worsbrough (Worsbrough CP)	01/09/1998	bird	Columba palumbus	Woodpigeon	regular sightings
SE30	River Dove Valley Worsbrough (Worsbrough CP)	18/01/1989	bird	Columba palumbus	Woodpigeon	
SE30	River Dove Valley Worsbrough (Worsbrough CP)	08/02/1989	bird	Columba palumbus	Woodpigeon	
SE30	River Dove Valley Worsbrough (Worsbrough CP)	26/10/1995	bird	Columba palumbus	Woodpigeon	
SE30	River Dove Valley Worsbrough (Worsbrough CP)	22/11/1995	bird	Columba palumbus	Woodpigeon	
SE30	River Dove Valley Worsbrough (Worsbrough CP)	01/01/1996	bird	Columba palumbus	Woodpigeon	few dates
SE30	River Dove Valley Worsbrough (Worsbrough CP)	11/02/1996	bird	Columba palumbus	Woodpigeon	

SE30	River Dove Valley Worsbrough (Worsbrough CP)	28/04/1996	bird	Columba palumbus	Woodpigeon	
SE342066	Barnsley centre	21/03/2012	bird	Columba palumbus	Woodpigeon	Singing.
SE30	Bagger Wood Farm, Stainborough	23/04/2011	bird	Columba palumbus	Woodpigeon	4 Count
SE347072	'BARNSLEY MBC'	19/02/2013	bird	Columba palumbus	Woodpigeon	Sitting on nest.
SE349070	'BARNSLEY MBC'	19/02/2013	bird	Columba palumbus	Woodpigeon	Sat on nest in sycamore near junction with Canal Way.
SE30	'BARNSLEY MBC'	06/07/2013	insect - beetle (Coleoptera)	Anobium punctatum	Woodworm	
SE3407	'BARNSLEY MBC'	22/09/2012	flowering plant	Artemisia absinthium	Wormwood	
SE360067	Dearne Valley Park	24/07/2013	flowering plant	Artemisia absinthium	Wormwood	
SE358069	Cliff Wood LWS	01/08/2003	flowering plant	Artemisia absinthium	Wormwood	
SE356070	Cliff Wood LWS	01/08/2003	flowering plant	Artemisia absinthium	Wormwood	
SE30	River Dove Valley Worsbrough (Worsbrough CP)	21/09/1995	bird	Troglodytes troglodytes	Wren	
SE30	River Dove Valley Worsbrough (Worsbrough CP)	01/03/1997	bird	Troglodytes troglodytes	Wren	daily occurrence
SE30	River Dove Valley Worsbrough (Worsbrough CP)	04/05/1990	bird	Troglodytes troglodytes	Wren	
SE30	River Dove Valley Worsbrough (Worsbrough CP)	01/06/1991	bird	Troglodytes troglodytes	Wren	usual numbres
SE30	River Dove Valley Worsbrough (Worsbrough CP)	01/01/1992	bird	Troglodytes troglodytes	Wren	usual numbers
SE30	River Dove Valley Worsbrough (Worsbrough CP)	16/05/1992	bird	Troglodytes troglodytes	Wren	
SE342065	Barnsley centre	21/03/2012	bird	Troglodytes troglodytes	Wren	Singing.
SE30	Bagger Wood Farm, Stainborough	23/04/2011	bird	Troglodytes troglodytes	Wren	7 Count
SE3407	'BARNSLEY MBC'	22/09/2012	lichen	Xanthoria	Xanthoria	recorded as ucrainica
SE30	Worsbrough Country Park	10/08/1962	lichen	Xanthoria candelaria	Xanthoria candelaria	
SE30	Worsbrough Country Park	10/08/1962	lichen	Xanthoria parietina	Xanthoria parietina	
SE3407	'BARNSLEY MBC'	22/09/2012	lichen	Xanthoria parietina	Xanthoria parietina	
SE3407	'BARNSLEY MBC'	22/09/2012	lichen	Xanthoria polycarpa	Xanthoria polycarpa	
SE30	Worsbrough Country Park	10/08/1962	lichen	Xanthoria polycarpa	Xanthoria polycarpa	
SE356070	Cliff Wood LWS	01/08/2003	flowering plant	Achillea millefolium	Yarrow	
SE342064	Barnsley centre	21/03/2012	flowering plant	Achillea millefolium	Yarrow	
SE360067	Cliff Wood LWS	01/01/2010	flowering plant	Iris pseudacorus	Yellow Iris	swamp, scattered scrub
SE360067	Cliff Wood LWS	05/07/2013	flowering plant	Iris pseudacorus	Yellow Iris	
SE360067	Dearne Valley Park	24/07/2013	flowering plant	Iris pseudacorus	Yellow Iris	
SE358069	Cliff Wood LWS	01/08/2003	flowering plant	Iris pseudacorus	Yellow Iris	
SE30	Worsbrough Reservoir, Dove Valley	01/07/1995	bird	Motacilla flava	Yellow Wagtail	few dates

SE30	Worsbrough Reservoir, Dove Valley	19/04/1996	bird	Motacilla flava	Yellow Wagtail	
SE30	Worsbrough Reservoir, Dove Valley	27/04/1996	bird	Motacilla flava	Yellow Wagtail	
SE30	Worsbrough Reservoir, Dove Valley	01/05/1996	bird	Motacilla flava	Yellow Wagtail	
SE30	Worsbrough Reservoir, Dove Valley	01/09/1996	bird	Motacilla flava	Yellow Wagtail	on 3 dates to 19th
SE30	Worsbrough Reservoir, Dove Valley	06/04/1993	bird	Motacilla flava	Yellow Wagtail	
SE30	Worsbrough Reservoir, Dove Valley	01/08/1993	bird	Motacilla flava	Yellow Wagtail	few dates
SE30	Worsbrough Reservoir, Dove Valley	07/09/1993	bird	Motacilla flava	Yellow Wagtail	
SE30	Worsbrough Reservoir, Dove Valley	04/05/1991	bird	Motacilla flava	Yellow Wagtail	
SE30	Worsbrough Reservoir, Dove Valley	29/08/1991	bird	Motacilla flava	Yellow Wagtail	
SE30	Worsbrough Reservoir, Dove Valley	01/09/1991	bird	Motacilla flava	Yellow Wagtail	
SE30	Worsbrough Reservoir, Dove Valley	01/09/1994	bird	Motacilla flava	Yellow Wagtail	
SE30	Worsbrough Reservoir, Dove Valley	21/09/1994	bird	Motacilla flava	Yellow Wagtail	last record for '94
SE30	Worsbrough Reservoir, Dove Valley	01/09/1992	bird	Motacilla flava	Yellow Wagtail	several dates
SE30	Worsbrough Reservoir, Dove Valley	10/09/1989	bird	Motacilla flava	Yellow Wagtail	
SE30	Sewage Works, Worsbrough, Dove valley	11/05/1990	bird	Motacilla flava	Yellow Wagtail	
SE30	Worsbrough Reservoir, Dove Valley	15/07/1990	bird	Motacilla flava	Yellow Wagtail	
SE30	Worsbrough Reservoir, Dove Valley	17/09/1993	bird	Motacilla flava	Yellow Wagtail	BTO Habitat Code: G3.1.10
SE30	Worsbrough Reservoir, Dove Valley	01/08/1994	bird	Motacilla flava	Yellow Wagtail	2 dates
SE30	Worsbrough Reservoir, Dove Valley	01/05/1991	bird	Motacilla flava	Yellow Wagtail	
SE30	Worsbrough Reservoir, Dove Valley	01/08/1989	bird	Motacilla flava	Yellow Wagtail	on few dates
SE30	Worsbrough Reservoir, Dove Valley	28/08/1990	bird	Motacilla flava	Yellow Wagtail	flying E
SE30	Worsbrough Reservoir, Dove Valley	04/09/1990	bird	Motacilla flava	Yellow Wagtail	
SE30	Worsbrough Reservoir, Dove Valley	21/04/1992	bird	Motacilla flava	Yellow Wagtail	
SE30	Worsbrough Reservoir, Dove Valley	10/08/1992	bird	Motacilla flava	Yellow Wagtail	
SE30	Worsbrough Reservoir, Dove Valley	02/09/1989	bird	Motacilla flava	Yellow Wagtail	

SE30	River Dove Valley Worsbrough (Worsbrough CP)	01/07/1995	bird	Motacilla flava subsp. flavissima	Yellow Wagtail	few dates
SE30	River Dove Valley Worsbrough (Worsbrough CP)	19/04/1996	bird	Motacilla flava subsp. flavissima	Yellow Wagtail	
SE30	River Dove Valley Worsbrough (Worsbrough CP)	27/04/1996	bird	Motacilla flava subsp. flavissima	Yellow Wagtail	
SE30	River Dove Valley Worsbrough (Worsbrough CP)	01/05/1996	bird	Motacilla flava subsp. flavissima	Yellow Wagtail	
SE30	River Dove Valley Worsbrough (Worsbrough CP)	01/09/1996	bird	Motacilla flava subsp. flavissima	Yellow Wagtail	on 3 dates to 19th
SE30	River Dove Valley Worsbrough (Worsbrough CP)	01/08/1989	bird	Motacilla flava subsp. flavissima	Yellow Wagtail	on few dates
SE30	River Dove Valley Worsbrough (Worsbrough CP)	01/08/1993	bird	Motacilla flava subsp. flavissima	Yellow Wagtail	few dates
SE30	River Dove Valley Worsbrough (Worsbrough CP)	07/09/1993	bird	Motacilla flava subsp. flavissima	Yellow Wagtail	
SE30	River Dove Valley Worsbrough (Worsbrough CP)	29/08/1991	bird	Motacilla flava subsp. flavissima	Yellow Wagtail	
SE30	River Dove Valley Worsbrough (Worsbrough CP)	01/09/1991	bird	Motacilla flava subsp. flavissima	Yellow Wagtail	
SE30	River Dove Valley Worsbrough (Worsbrough CP)	01/09/1994	bird	Motacilla flava subsp. flavissima	Yellow Wagtail	
SE30	River Dove Valley Worsbrough (Worsbrough CP)	21/09/1994	bird	Motacilla flava subsp. flavissima	Yellow Wagtail	last record for '94
SE30	River Dove Valley Worsbrough (Worsbrough CP)	01/09/1992	bird	Motacilla flava subsp. flavissima	Yellow Wagtail	several dates
SE30	River Dove Valley Worsbrough (Worsbrough CP)	06/04/1993	bird	Motacilla flava subsp. flavissima	Yellow Wagtail	
SE30	Sewage Works, Worsbrough, Dove valley	11/05/1990	bird	Motacilla flava subsp. flavissima	Yellow Wagtail	
SE30	River Dove Valley Worsbrough (Worsbrough CP)	15/07/1990	bird	Motacilla flava subsp. flavissima	Yellow Wagtail	
SE30	River Dove Valley Worsbrough (Worsbrough CP)	17/09/1993	bird	Motacilla flava subsp. flavissima	Yellow Wagtail	

SE30	River Dove Valley Worsbrough (Worsbrough CP)	01/08/1994	bird	Motacilla flava subsp. flavissima	Yellow Wagtail	2 dates
SE30	River Dove Valley Worsbrough (Worsbrough CP)	01/05/1991	bird	Motacilla flava subsp. flavissima	Yellow Wagtail	
SE30	River Dove Valley Worsbrough (Worsbrough CP)	04/05/1991	bird	Motacilla flava subsp. flavissima	Yellow Wagtail	
SE30	River Dove Valley Worsbrough (Worsbrough CP)	28/08/1990	bird	Motacilla flava subsp. flavissima	Yellow Wagtail	flying E
SE30	River Dove Valley Worsbrough (Worsbrough CP)	04/09/1990	bird	Motacilla flava subsp. flavissima	Yellow Wagtail	
SE30	River Dove Valley Worsbrough (Worsbrough CP)	21/04/1992	bird	Motacilla flava subsp. flavissima	Yellow Wagtail	
SE30	River Dove Valley Worsbrough (Worsbrough CP)	10/08/1992	bird	Motacilla flava subsp. flavissima	Yellow Wagtail	
SE30	River Dove Valley Worsbrough (Worsbrough CP)	02/09/1989	bird	Motacilla flava subsp. flavissima	Yellow Wagtail	
SE30	River Dove Valley Worsbrough (Worsbrough CP)	10/09/1989	bird	Motacilla flava subsp. flavissima	Yellow Wagtail	
SE30	River Dove Valley Worsbrough (Worsbrough CP)	23/06/1995	bird	Emberiza citrinella	Yellowhammer	
SE30	River Dove Valley Worsbrough (Worsbrough CP)	01/07/1995	bird	Emberiza citrinella	Yellowhammer	many dates
SE30	River Dove Valley Worsbrough (Worsbrough CP)	01/08/1995	bird	Emberiza citrinella	Yellowhammer	several dates
SE30	River Dove Valley Worsbrough (Worsbrough CP)	01/09/1995	bird	Emberiza citrinella	Yellowhammer	several dates
SE30	River Dove Valley Worsbrough (Worsbrough CP)	01/10/1995	bird	Emberiza citrinella	Yellowhammer	several dates
SE30	River Dove Valley Worsbrough (Worsbrough CP)	11/01/1996	bird	Emberiza citrinella	Yellowhammer	
SE30	River Dove Valley Worsbrough (Worsbrough CP)	06/10/1994	bird	Emberiza citrinella	Yellowhammer	

SE30	River Dove Valley Worsbrough (Worsbrough CP)	15/11/1994	bird	Emberiza citrinella	Yellowhammer	
SE30	River Dove Valley Worsbrough (Worsbrough CP)	04/02/1995	bird	Emberiza citrinella	Yellowhammer	
SE30	River Dove Valley Worsbrough (Worsbrough CP)	02/03/1995	bird	Emberiza citrinella	Yellowhammer	
SE30	River Dove Valley Worsbrough (Worsbrough CP)	01/04/1995	bird	Emberiza citrinella	Yellowhammer	several dates
SE30	River Dove Valley Worsbrough (Worsbrough CP)	16/05/1995	bird	Emberiza citrinella	Yellowhammer	
SE30	River Dove Valley Worsbrough (Worsbrough CP)	11/11/1993	bird	Emberiza citrinella	Yellowhammer	
SE30	River Dove Valley Worsbrough (Worsbrough CP)	26/12/1993	bird	Emberiza citrinella	Yellowhammer	
SE30	Willow Wood, Dove Valley, Worsbrough	30/01/1994	bird	Emberiza citrinella	Yellowhammer	
SE30	River Dove Valley Worsbrough (Worsbrough CP)	06/06/1994	bird	Emberiza citrinella	Yellowhammer	
SE30	River Dove Valley Worsbrough (Worsbrough CP)	01/07/1994	bird	Emberiza citrinella	Yellowhammer	regularly
SE30	River Dove Valley Worsbrough (Worsbrough CP)	01/08/1994	bird	Emberiza citrinella	Yellowhammer	few dates
SE30	River Dove Valley Worsbrough (Worsbrough CP)	04/05/1993	bird	Emberiza citrinella	Yellowhammer	
SE30	River Dove Valley Worsbrough (Worsbrough CP)	01/06/1993	bird	Emberiza citrinella	Yellowhammer	several dates
SE30	River Dove Valley Worsbrough (Worsbrough CP)	01/07/1993	bird	Emberiza citrinella	Yellowhammer	many dates
SE30	River Dove Valley Worsbrough (Worsbrough CP)	01/08/1993	bird	Emberiza citrinella	Yellowhammer	many dates
SE30	River Dove Valley Worsbrough (Worsbrough CP)	20/09/1993	bird	Emberiza citrinella	Yellowhammer	
SE30	River Dove Valley Worsbrough (Worsbrough CP)	23/10/1993	bird	Emberiza citrinella	Yellowhammer	

SE30	Rockley Valley	22/01/1993	bird	Emberiza citrinella	Yellowhammer	
SE30	River Dove Valley Worsbrough (Worsbrough CP)	03/02/1993	bird	Emberiza citrinella	Yellowhammer	
SE30	River Dove Valley Worsbrough (Worsbrough CP)	08/02/1993	bird	Emberiza citrinella	Yellowhammer	1st song of year
SE30	River Dove Valley Worsbrough (Worsbrough CP)	06/03/1993	bird	Emberiza citrinella	Yellowhammer	
SE30	Rockley Valley	10/03/1993	bird	Emberiza citrinella	Yellowhammer	flock
SE30	River Dove Valley Worsbrough (Worsbrough CP)	01/04/1993	bird	Emberiza citrinella	Yellowhammer	many dates
SE30	River Dove Valley Worsbrough (Worsbrough CP)	31/01/1992	bird	Emberiza citrinella	Yellowhammer	
SE30	River Dove Valley Worsbrough (Worsbrough CP)	16/05/1992	bird	Emberiza citrinella	Yellowhammer	
SE30	River Dove Valley Worsbrough (Worsbrough CP)	20/09/1992	bird	Emberiza citrinella	Yellowhammer	
SE30	River Dove Valley Worsbrough (Worsbrough CP)	23/10/1992	bird	Emberiza citrinella	Yellowhammer	
SE30	River Dove Valley Worsbrough (Worsbrough CP)	01/11/1992	bird	Emberiza citrinella	Yellowhammer	several dates
SE30	River Dove Valley Worsbrough (Worsbrough CP)	01/12/1992	bird	Emberiza citrinella	Yellowhammer	sev dates
SE30	River Dove Valley Worsbrough (Worsbrough CP)	11/02/1991	bird	Emberiza citrinella	Yellowhammer	
SE30	Stainborough	08/03/1991	bird	Emberiza citrinella	Yellowhammer	
SE30	River Dove Valley Worsbrough (Worsbrough CP)	22/04/1991	bird	Emberiza citrinella	Yellowhammer	
SE30	River Dove Valley Worsbrough (Worsbrough CP)	01/06/1991	bird	Emberiza citrinella	Yellowhammer	usual numbres
SE30	River Dove Valley Worsbrough (Worsbrough CP)	20/10/1991	bird	Emberiza citrinella	Yellowhammer	
SE30	River Dove Valley Worsbrough (Worsbrough CP)	06/12/1991	bird	Emberiza citrinella	Yellowhammer	

SE30	River Dove Valley Worsbrough (Worsbrough CP)	05/02/1989	bird	Emberiza citrinella	Yellowhammer	
SE30	River Dove Valley Worsbrough (Worsbrough CP)	07/10/1989	bird	Emberiza citrinella	Yellowhammer	
SE30	River Dove Valley Worsbrough (Worsbrough CP)	31/05/1990	bird	Emberiza citrinella	Yellowhammer	
SE30	River Dove Valley Worsbrough (Worsbrough CP)	12/10/1990	bird	Emberiza citrinella	Yellowhammer	
SE30	Rockley Valley	26/11/1990	bird	Emberiza citrinella	Yellowhammer	
SE30	River Dove Valley Worsbrough (Worsbrough CP)	12/01/1991	bird	Emberiza citrinella	Yellowhammer	Dove Valley Trail
SE30	River Dove Valley Worsbrough (Worsbrough CP)	28/12/1996	bird	Emberiza citrinella	Yellowhammer	
SE30	River Dove Valley Worsbrough (Worsbrough CP)	21/02/1997	bird	Emberiza citrinella	Yellowhammer	
SE30	River Dove Valley Worsbrough (Worsbrough CP)	20/03/1997	bird	Emberiza citrinella	Yellowhammer	
SE30	River Dove Valley Worsbrough (Worsbrough CP)	01/03/1998	bird	Emberiza citrinella	Yellowhammer	
SE30	River Dove Valley Worsbrough (Worsbrough CP)	01/07/2003	bird	Emberiza citrinella	Yellowhammer	1-7 several dates, widespread
SE30	River Dove Valley Worsbrough (Worsbrough CP)	02/10/2003	bird	Emberiza citrinella	Yellowhammer	
SE30	River Dove Valley Worsbrough (Worsbrough CP)	18/03/1996	bird	Emberiza citrinella	Yellowhammer	
SE30	River Dove Valley Worsbrough (Worsbrough CP)	11/04/1996	bird	Emberiza citrinella	Yellowhammer	
SE30	River Dove Valley Worsbrough (Worsbrough CP)	01/05/1996	bird	Emberiza citrinella	Yellowhammer	several dates
SE30	River Dove Valley Worsbrough (Worsbrough CP)	01/06/1996	bird	Emberiza citrinella	Yellowhammer	several dates
SE30	River Dove Valley Worsbrough (Worsbrough CP)	16/07/1996	bird	Emberiza citrinella	Yellowhammer	

SE30	River Dove Valley Worsbrough (Worsbrough CP)	05/10/1996	bird	Emberiza citrinella	Yellowhammer	also on 21st
SE30	Hood Green Pasture LWS	01/01/2005	bird	Emberiza citrinella	Yellowhammer	breeding
SE30	Barrow Colliery Barnsley	01/01/2005	bird	Emberiza citrinella	Yellowhammer	breeding
SE30	'BARNSLEY MBC'	18/12/2010	bird	Emberiza citrinella	Yellowhammer	6 birds
SE356070	Cliff Wood LWS	01/08/2003	flowering plant	Holcus lanatus	Yorkshire-Fog	
SE341071	'BARNSLEY MBC'	04/06/2014	flowering plant	Holcus lanatus	Yorkshire-Fog	