



The Healthcare
Design
Partnership

www.hdp.co.uk

1 Merchant's Quay
Ashley Lane
Skipton
West Yorkshire
BD17 7DB
Tel: (01274) 535900
Fax: (01274) 587642
Email: enquiries@hdp.co.uk

Also Located At:
11 Victoria Road
Saltaire
Tel: (01274) 207750

Project
**GREAT HOUGHTON
MEDICAL CENTRE**

Client
MORGAN ASHURST

Title
SITE LOCATION PLAN

Drawn	Scale	Date	Checked
OS	1:1250	APR 09	MD
Job No.	Dwg.No.	Rev.	
120	(10) 001		

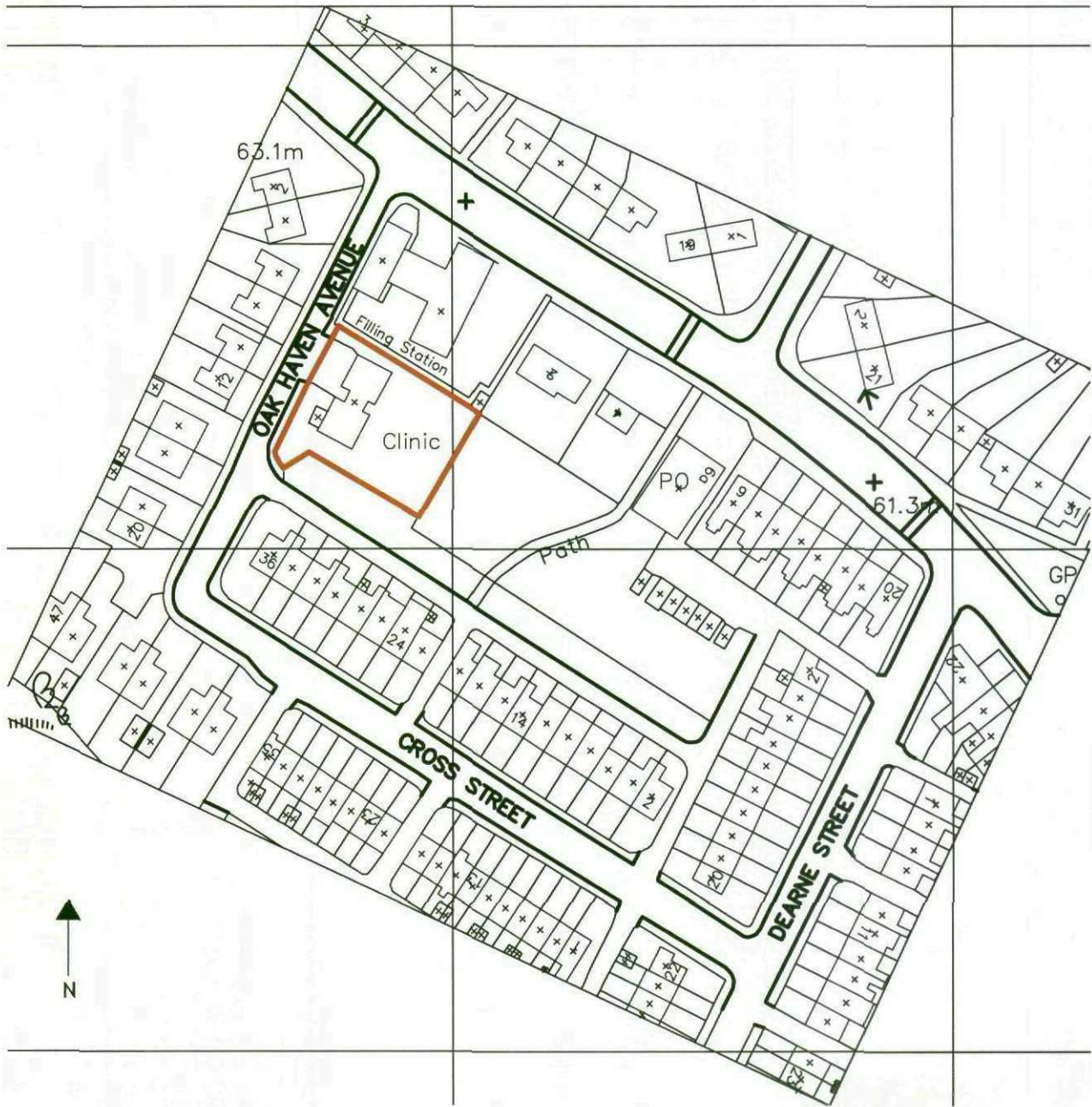

NOTES

- 1 ALL WORK TO BE CARRIED OUT IN ACCORDANCE WITH THE BUILDING REGULATIONS AND THE REQUIREMENTS OF THE LOCAL AUTHORITY.
- 2 NO DIMENSIONS TO BE SCALED FROM THIS DRAWING.
- 3 THE CONTRACTOR SHALL VERIFY ALL LEVELS AND DIMENSIONS ON SITE BEFORE COMMENCEMENT OF WORK.
- 4 ON SITE ALTERATIONS TO THE CONSTRUCTION OR FINISHES SHOWN OR IMPLIED ON THIS DRAWING MUST BE DRAWN TO THE ATTENTION OF THE ARCHITECT BEFORE SUCH WORK IS IMPLEMENTED.

© COPYRIGHT RESERVED



NOTES

- 1 ALL WORK TO BE CARRIED OUT IN ACCORDANCE WITH THE BUILDING REGULATIONS AND THE REQUIREMENTS OF THE LOCAL AUTHORITY.
 - 2 NO DIMENSIONS TO BE SCALED FROM THIS DRAWING.
 - 3 THE CONTRACTOR SHALL VERIFY ALL LEVELS AND DIMENSIONS ON SITE BEFORE COMMENCEMENT OF WORK.
 - 4 ON SITE ALTERATIONS TO THE CONSTRUCTION OR FINISHES SHOWN OR IMPLIED ON THIS DRAWING MUST BE DRAWN TO THE ATTENTION OF THE ARCHITECT BEFORE SUCH WORK IS IMPLEMENTED.
- © COPYRIGHT RESERVED

PARKING LAYOUT UPDATED - ADDITIONAL CAR SPACE - DISCUSSED MTG. 23/06/09	JUNE 09	MD	D
PARKING LAYOUT UPDATED TITLE CHANGED FROM SITE LOCATION PLAN	APR 09	MD	C
UPDATED DUE TO PLAN ALTERNATIONS.	MAR09	MD	B
BIN STORE AND CYCLE RACK RELOCATED FURTHER TO DISCUSSION WITH USERS OF 22.01.09	JAN 09	MT	A
Revision	date	chkd	no

PRELIMINARY ISSUE

Project
**GREAT HOUGHTON
MEDICAL CENTRE**

Client
MORGAN ASHURST

HDP
The Healthcare
Design
Partnership

1 Merchant's Quay
Ashley Lane
Sivley
West Yorkshire
BD17 7DB
Tel: (01274) 535900
Fax: (01274) 567642
Email: enquiries@hdp.co.uk

Also Located At:
11 Victoria Road
Saltare
Tel: (01274) 207750

www.hdp.co.uk

Title
SITE LAYOUT PLAN

Drawn RVF / TSo	Scale 1:500 @ A3	
Checked	Date JAN 09	
Job No. 120 ALT	Dwg.No. (12) 001	Rev. D

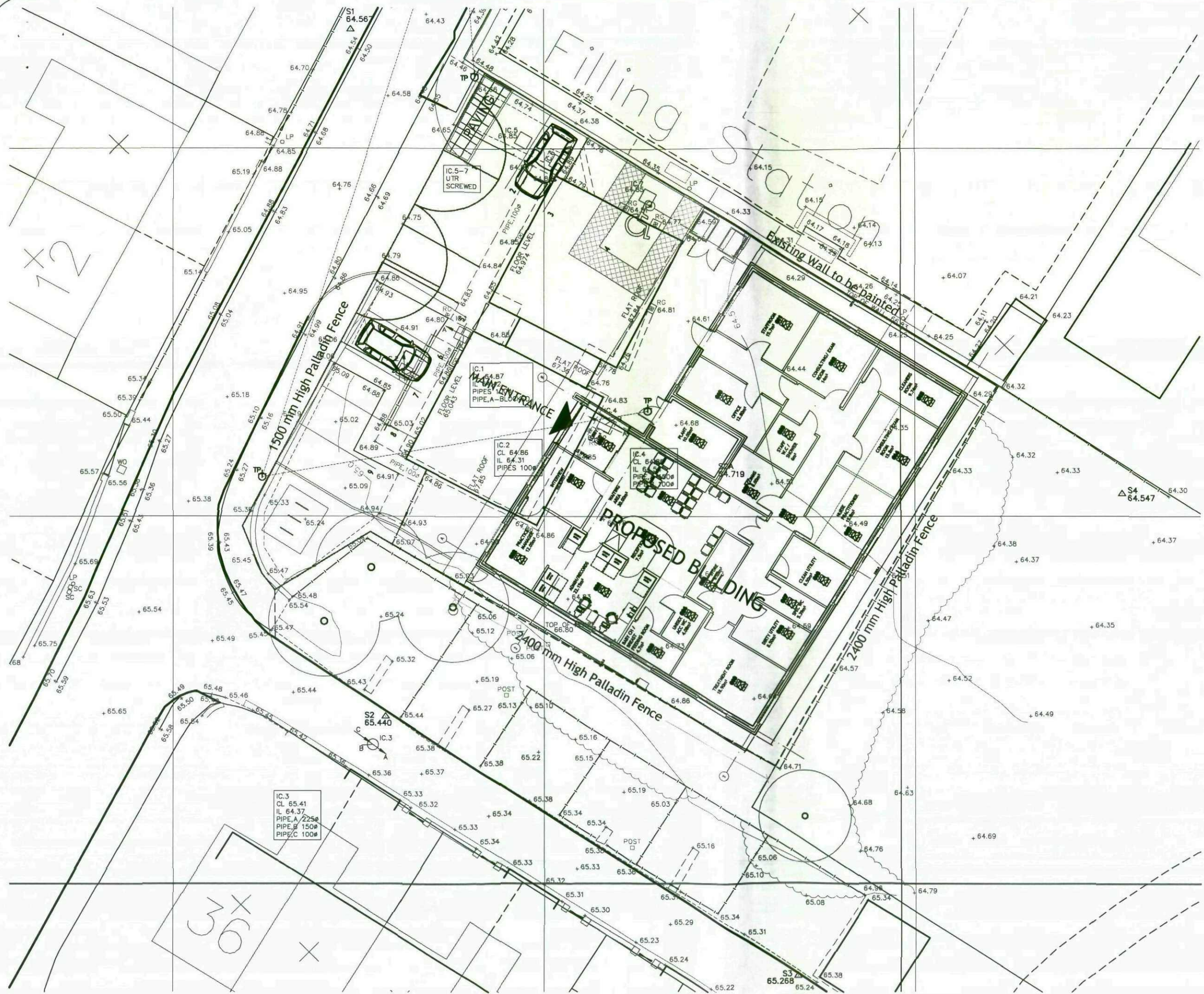

NOTES

- 1 ALL WORK TO BE CARRIED OUT IN ACCORDANCE WITH THE BUILDING REGULATIONS AND THE REQUIREMENTS OF THE LOCAL AUTHORITY.
- 2 NO DIMENSIONS TO BE SCALED FROM THIS DRAWING.
- 3 THE CONTRACTOR SHALL VERIFY ALL LEVELS AND DIMENSIONS ON SITE BEFORE COMMENCEMENT OF WORK.
- 4 ON SITE ALTERATIONS TO THE CONSTRUCTION OR FINISHES SHOWN OR IMPLIED ON THIS DRAWING MUST BE DRAWN TO THE ATTENTION OF THE ARCHITECT BEFORE SUCH WORK IS IMPLEMENTED.

© COPYRIGHT RESERVED

Revision	date	chkd	no
PARKING LAYOUT AMENDED AS DISCUSSED MTG.23/06/09	JUNE 09	MD	D
PARKING LAYOUT AMENDED, BUILDING FOOTPRINT ADDED	MAY 09	MD	C
ALTERATIONS DUE TO CHANGE OF PLAN	MAR 09	MD	B
BIN STORE AND CYCLE RACK RELOCATED FURTHER TO DISCUSSION WITH USERS OF 22.01.09	JAN 09	MT	A

PRELIMINARY ISSUE

Project
GREAT HOUGHTON MEDICAL CENTRE

Client
MORGAN ASHURST

+HDP

The Healthcare Design Partnership

www.hdpi.co.uk

1 Merchant's Quay
 Ashley Lane
 Shirley
 West Yorkshire
 BD17 7DB

Tel: (01274) 535900
 Fax: (01274) 587642
 Email: enquiries@hdpi.co.uk

Also Located At:
 11 Victoria Road
 Saltire
 Tel: (01274) 207750

Title
SITE PLAN WITH TOPO

Drawn TSO	Scale 1:200 @ A3
Checked	Date OCT 08
Job No. 120	Dwg.No. (12) 002
	Rev. D

AREA CALCULATION	
GROUND FLOOR	
GIA	314m ² (Including Wall Partitions)
	289m ² (Excluding Wall Partitions)

END USER LAYOUT AGREEMENT			
NAME	SIGNATURE	ON BEHALF OF	DATE
		BPCT	
		Dr Neogy	

NOTES

- ALL WORK TO BE CARRIED OUT IN ACCORDANCE WITH THE BUILDING REGULATIONS AND THE REQUIREMENTS OF THE LOCAL AUTHORITY.
- NO DIMENSIONS TO BE SCALED FROM THIS DRAWING.
- THE CONTRACTOR SHALL VERIFY ALL LEVELS AND DIMENSIONS ON SITE BEFORE COMMENCEMENT OF WORK.
- ON SITE ALTERATIONS TO THE CONSTRUCTION OR FINISHES SHOWN OR IMPLIED ON THIS DRAWING MUST BE DRAWN TO THE ATTENTION OF THE ARCHITECT BEFORE SUCH WORK IS IMPLEMENTED.

© COPYRIGHT RESERVED

Revision	date	chkd	no
PRACTICE MANAGER: DOOR ADDED, PARTITION EXTENDED SPEC. WC: DOOR REVERSED, END WALL REPOSITIONED - AS DISCUSSED MEETING 23/06/09	JUNE 09	MD	L
PRACTICE MANAGER/INTERVIEW /ADMIN-RECORDS LAYOUTS REVISED AS PCT SUGGESTIONS FILING CABINETS/WORKSTATIONS ADDED IN ADMIN/RECORDS ISSUED FOR COMMENT	JUNE 09	MT	K
PLAN AMENDED TO SUIT ELEVATIONS	APR 09	MD	J
WINDOWS MOVED FOR STEEL	MAR 09	MD	I
STAFF & SPEC WC AMENDED	MAR 09	MD	H
GRID LINES AMENDED	MAR 09	MD	G
HATCH ADDED TO WAITING	MAR 09	MT	F
LAYOUT ALTERED DUE TO GROUP MEETING	MAR 09	MT	E
LAYOUT ALTERED DUE TO DESIGN REVIEW COMMENTS	MAR 09	MT	D
LAYOUT ALTERED	FEB 09	MT	C
REPLANNED FURTHER TO USER GROUP MEETING OF 22.01.09	JAN 09	MT	B
LAYOUT ALTERED. CONSULTING ROOM AND INDIVIDUAL OFFICES OMITTED	JAN 09	MT	A

DIRTY UTILITY/CLEAN UTILITY INCREASED IN AREA. NURSE PRACT./CONSULTING-EXAM ROOM 2 REDUCED IN AREA

JUNE 09	MD	M
---------	----	---

PRELIMINARY ISSUE

Project
**GREAT HOUGHTON
MEDICAL CENTRE**

Client
MORGAN ASHURST

HDP
The Healthcare
Design
Partnership

1 Merchant's Quay
Ashley Lane
Shepley
West Yorkshire
BD17 2DB
Tel: (01274) 535900
Fax: (01274) 587842
Email: enquiries@hdp.co.uk
Also Located At:
11 Victoria Road
Saltaire
Tel: (01274) 207750

www.hdpi.co.uk

Title
GROUND FLOOR PLAN

Drawn TSO	Scale 1:100 @ A3
Checked	Date AUG 08

Job No. 120	Dwg.No. (22P) 001	Rev. M
----------------	----------------------	-----------

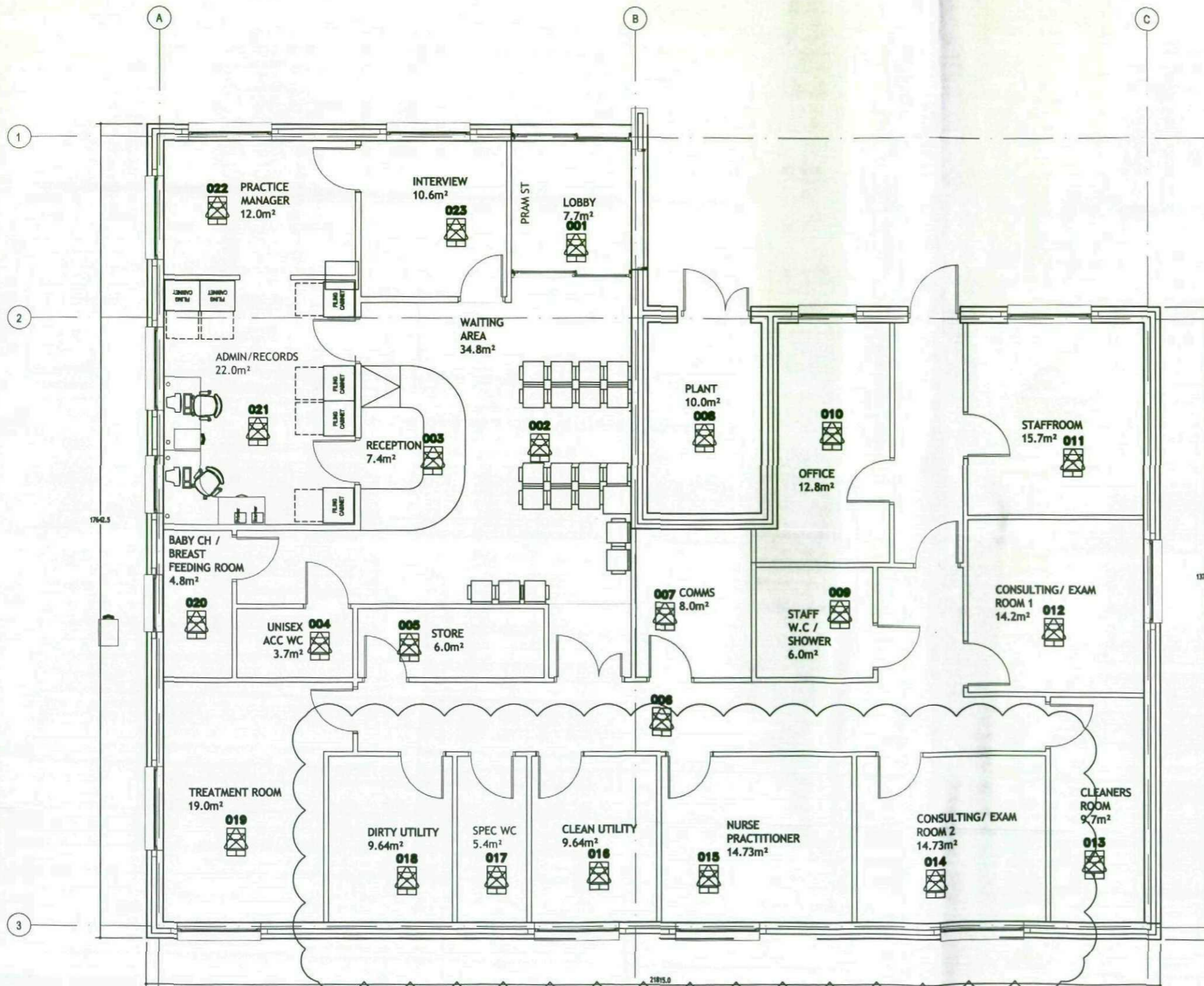

Floor Plan

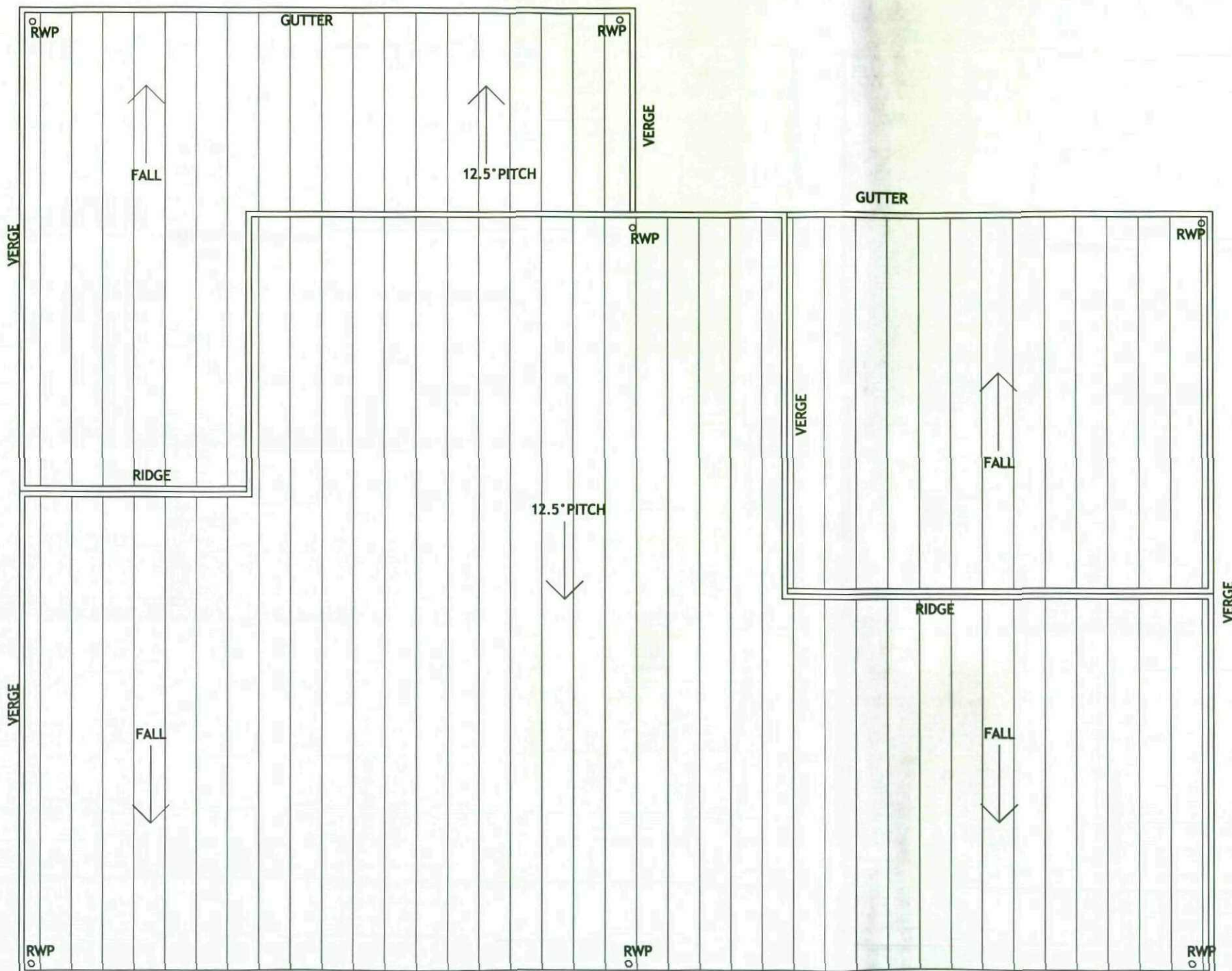

Roof Plan

NOTES

- 1 ALL WORK TO BE CARRIED OUT IN ACCORDANCE WITH THE BUILDING REGULATIONS AND THE REQUIREMENTS OF THE LOCAL AUTHORITY.
 - 2 NO DIMENSIONS TO BE SCALED FROM THIS DRAWING.
 - 3 THE CONTRACTOR SHALL VERIFY ALL LEVELS AND DIMENSIONS ON SITE BEFORE COMMENCEMENT OF WORK.
 - 4 ON SITE ALTERATIONS TO THE CONSTRUCTION OR FINISHES SHOWN OR IMPLIED ON THIS DRAWING MUST BE DRAWN TO THE ATTENTION OF THE ARCHITECT BEFORE SUCH WORK IS IMPLEMENTED.
- © COPYRIGHT RESERVED

Revision	date	chkd	no
UPDATED DUE TO PLAN ALTERATIONS	MAR 09	MD	B
UPDATED DUE TO PLAN LAYOUT CHANGE	MAR 09	MD	A

PRELIMINARY ISSUE

Project
GREAT HOUGHTON MEDICAL CENTRE

Client
MORGAN ASHURST

The Healthcare Design Partnership

1 Merchant's Quay
 Ashley Lane
 Shipley
 West Yorkshire
 BD17 7DB
 Tel: (01274) 535900
 Fax: (01274) 587642
 Email: enquiries@hdp.co.uk

Also Located At:
 11 Victoria Road
 Saltare
 Tel: (01274) 207750

www.hdp.co.uk

Title
ROOFPLAN

Drawn OS	Scale 1:100 @ A3
Checked	Date MAR 09

Job No. 120	Dwg.No. (22P) 003	Rev. B
----------------	----------------------	-----------

- NOTES**
- 1 ALL WORK TO BE CARRIED OUT IN ACCORDANCE WITH THE BUILDING REGULATIONS AND THE REQUIREMENTS OF THE LOCAL AUTHORITY.
 - 2 NO DIMENSIONS TO BE SCALED FROM THIS DRAWING
 - 3 THE CONTRACTOR SHALL VERIFY ALL LEVELS AND DIMENSIONS ON SITE BEFORE COMMENCEMENT OF WORK.
 - 4 ON SITE ALTERATIONS TO THE CONSTRUCTION OR FINISHES SHOWN OR IMPLIED ON THIS DRAWING MUST BE DRAWN TO THE ATTENTION OF THE ARCHITECT BEFORE SUCH WORK IS IMPLEMENTED
- © COPYRIGHT RESERVED

- KEY**
- A- BRICK
 - B- ALUMINIUM STANDING SEAM ROOF
 - C- POWDER COATED ALUMINIUM WINDOWS
 - C*- ELECTRONICALLY OPENED POWDER COATED ALUMINIUM WINDOWS
 - D- AUTOMATIC SLIDING DOOR
 - E- STEEL DOOR
 - F- STEEL LOUVERED DOOR
 - G- RENDER
 - H- POWDER COATED 'WEATHER TIGHT' ALUMINIUM LOUVER

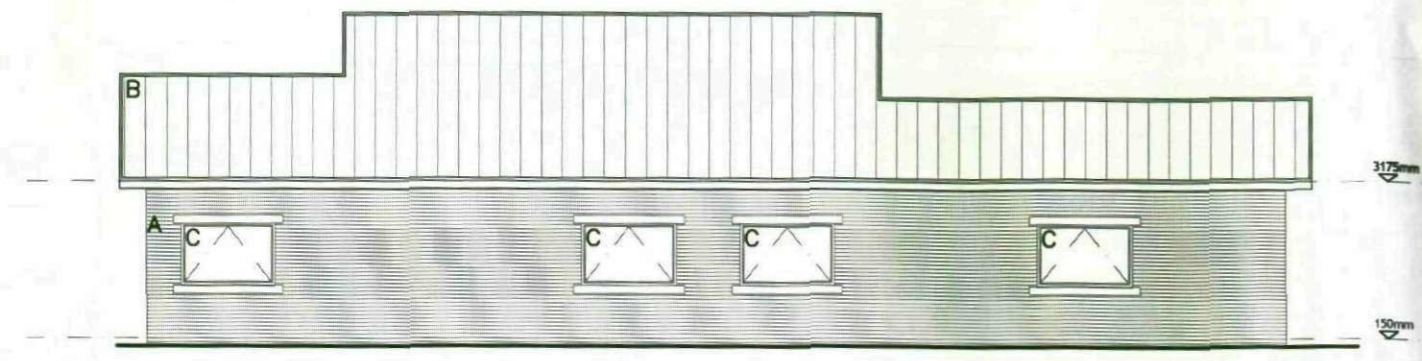

South-West Elevation

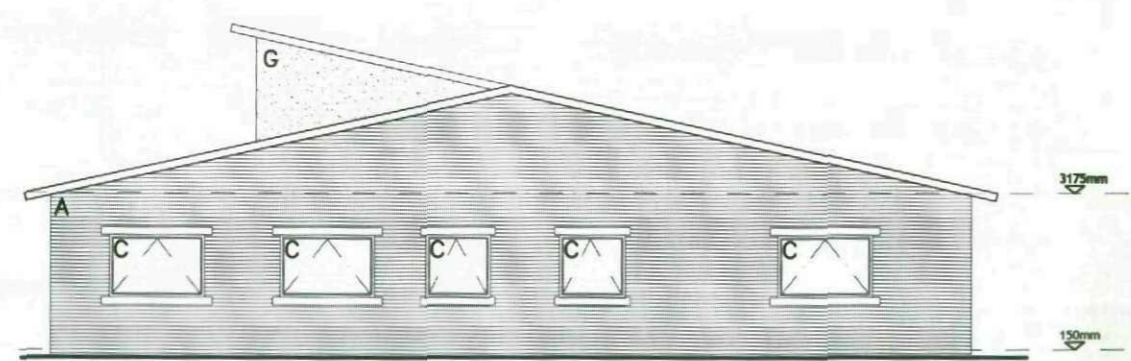

South-East Elevation

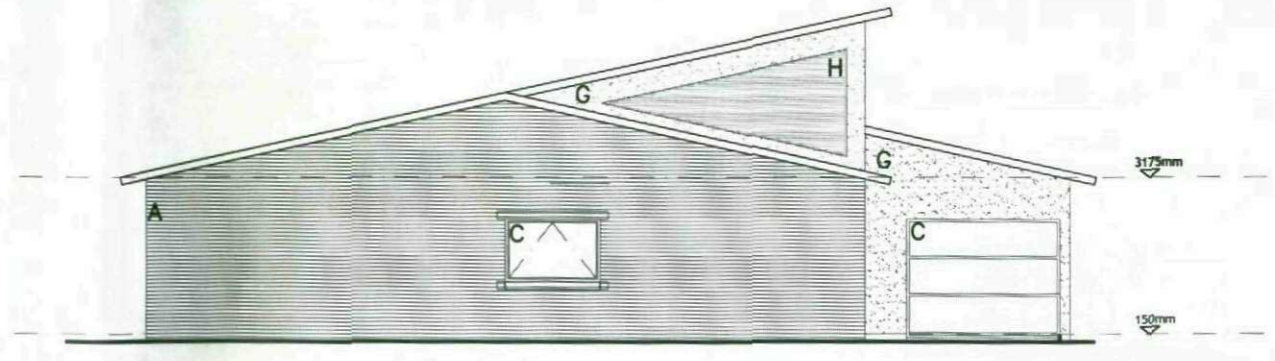

North-West Elevation

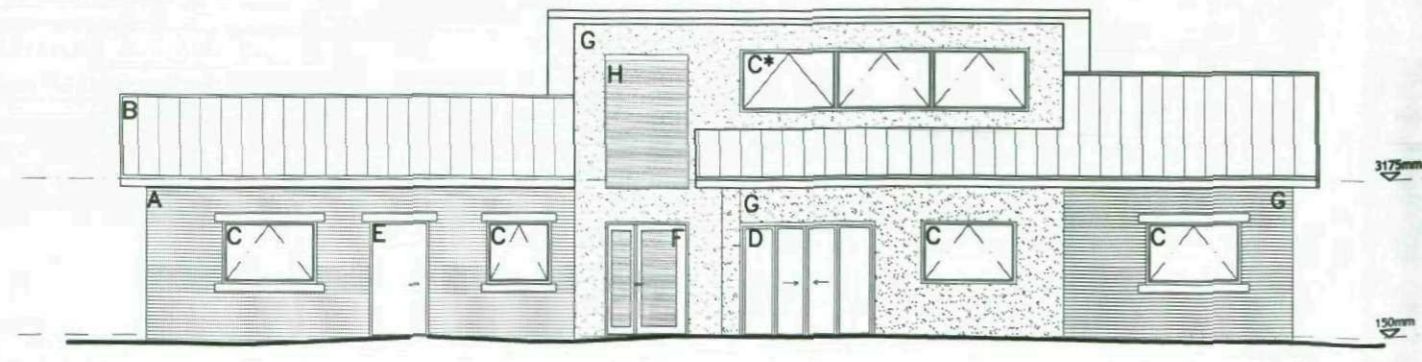

North-East Elevation

CAST STONE WINDOW HEADS AND CILLS ADDED. TREATMENT TO MAIN ENTRANCE AREA AMENDED.	APR 09	JG	H
TREATMENT TO RAISED SECTION AMENDED	APR 09	JG	G
RENDER TAKEN OFF SOUTH-EAST ELEVATION	APR 09	OS	F
ALTERATIONS TO BUILDING HEIGHTS AND PLANT AREA	APR 09	OS	E
RENDER AND ALUMINIUM GRILL ADDED	APR 09	OS	D
WINDOW ALTERATIONS	MAR 09	OS	C
UPDATED DUE TO ALTERATIONS TO PLANS	MAR 09	OS	B
MATERIALS AMENDED	MAR 09	OS	A
Revisions	date	drawn	no

PRELIMINARY ISSUE

Project
GREAT HOUGHTON MEDICAL CENTRE

Client
MORGAN ASHURST

HDP
ARCHITECTS

1st Floor, Morgan Ashurst Quay, Rother Lane, Rye, West Yorkshire YO21 1PB
Tel: 01776 53000 Fax: 01776 53044 www.hdp.co.uk

Title
ELEVATIONS

Drawn DK	Scale 1:100 @A2
Checked	Date JAN 2009
Job No. 120	Rev. No. (31) 002
	Rev. H

NOTES

- 1 ALL WORK TO BE CARRIED OUT IN ACCORDANCE WITH THE BUILDING REGULATIONS AND THE REQUIREMENTS OF THE LOCAL AUTHORITY.
- 2 NO DIMENSIONS TO BE SCALED FROM THIS DRAWING.
- 3 THE CONTRACTOR SHALL VERIFY ALL LEVELS AND DIMENSIONS ON SITE BEFORE COMMENCEMENT OF WORK.
- 4 ON SITE ALTERATIONS TO THE CONSTRUCTION OR FINISHES SHOWN OR IMPLIED ON THIS DRAWING MUST BE DRAWN TO THE ATTENTION OF THE ARCHITECT BEFORE SUCH WORK IS IMPLEMENTED.

© COPYRIGHT RESERVED

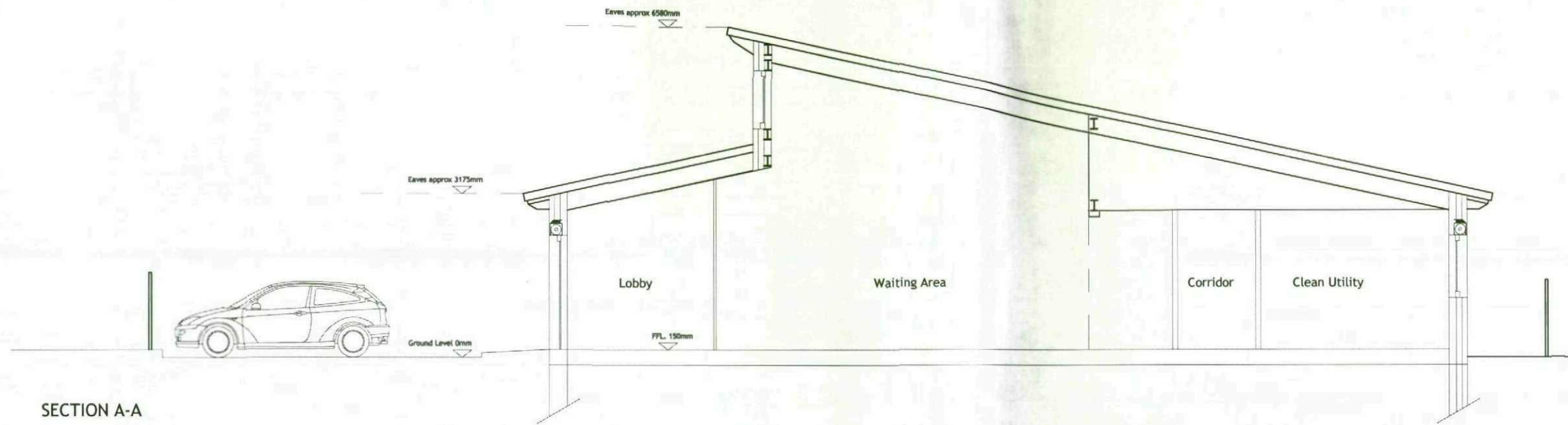

SECTION A-A

CEILING LINE AMENDED TO WAITING AREA	APR 09	MD	B
PERIMETER FENCE ONTO OAK HAVEN AVENUE ILLUSTRATED.	APR 09	JG	A
Revision	date	chkd	no

PRELIMINARY ISSUE



Project
**GREAT HOUGHTON
MEDICAL CENTRE**

Client
MORGAN ASHURST

HDP
The Healthcare
Design
Partnership

1 Merchant's Quay
Ashley Lane
Shepley
West Yorkshire
BD17 7DB
Tel: (01274) 535900
Fax: (01274) 567642
Email: enquiries@hdp.co.uk
Also Located At:
11 Victoria Road
Salford
Tel: (01274) 207750

Title
SITE SECTIONS

Drawn	Scale
OS	1:100 @ A3
Checked	Date
	APR 09

Job No.	Dwg.No.	Rev.
120	(41P) 002	B