

SECTION A-A

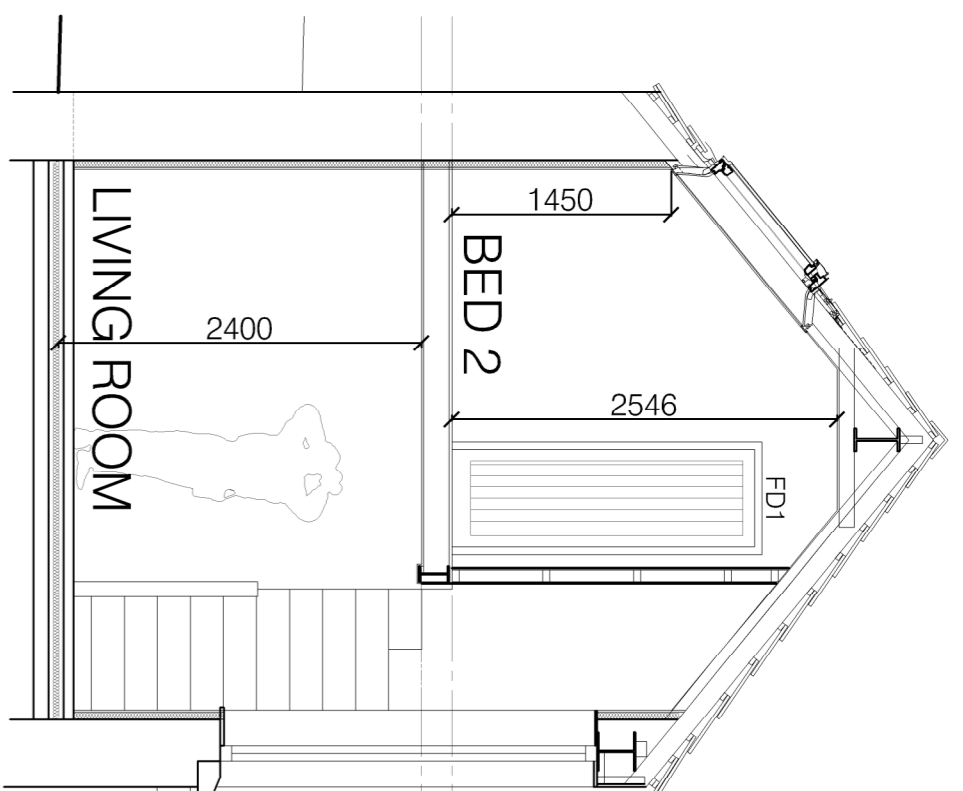

SECTION B-B

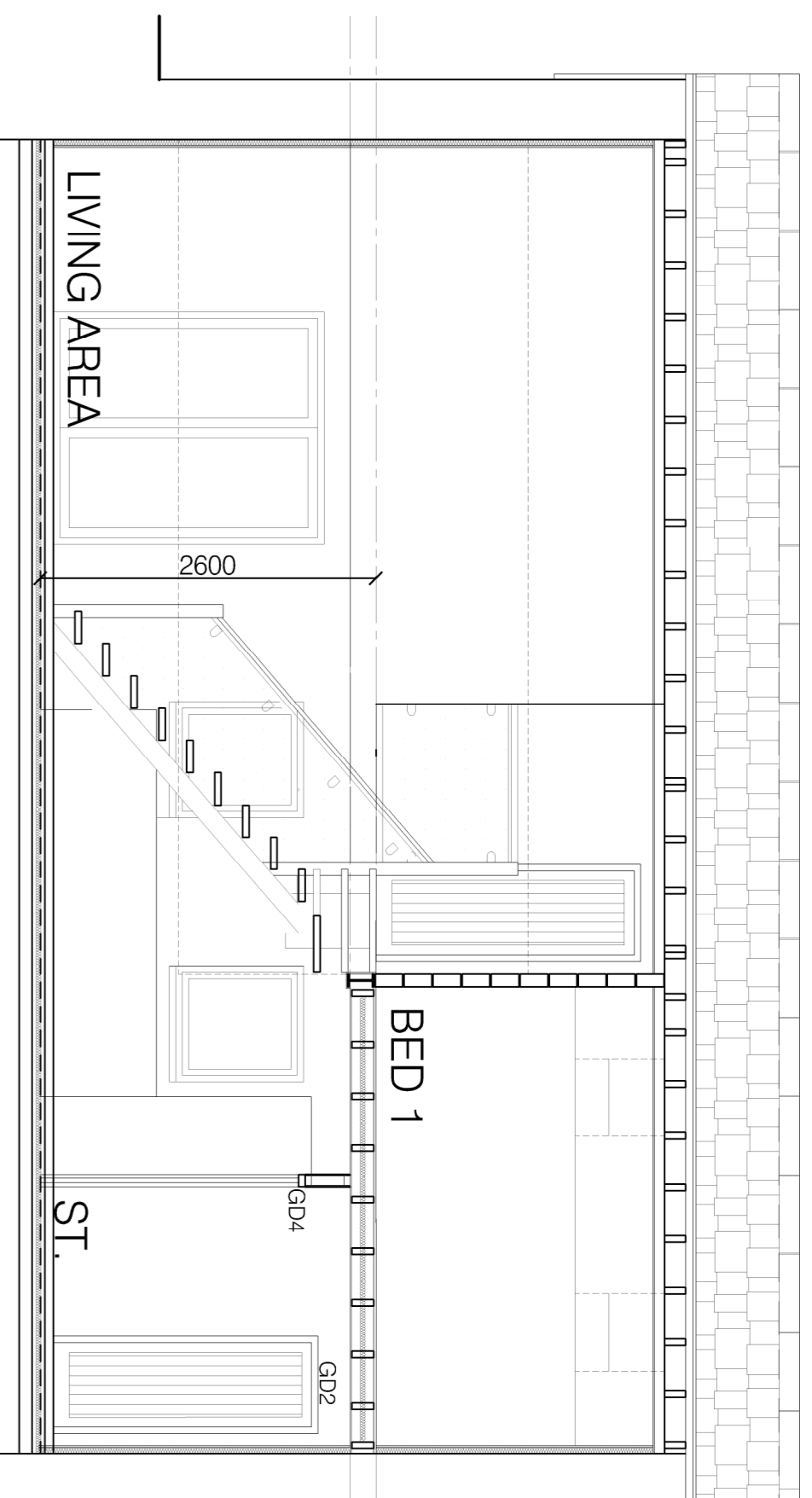

SECTION C-C

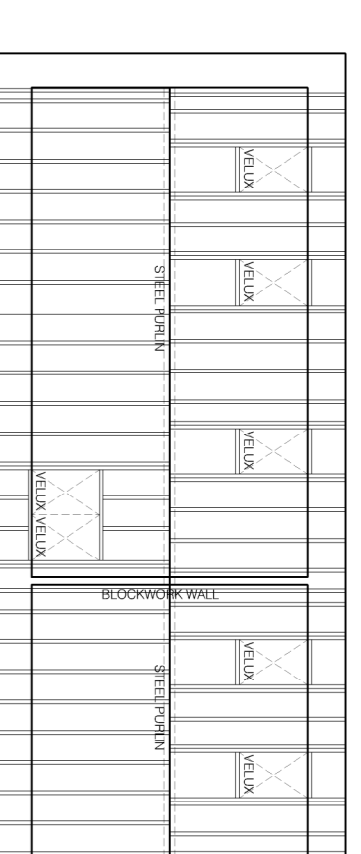

ROOF TIMBER LAYOUT 1:100

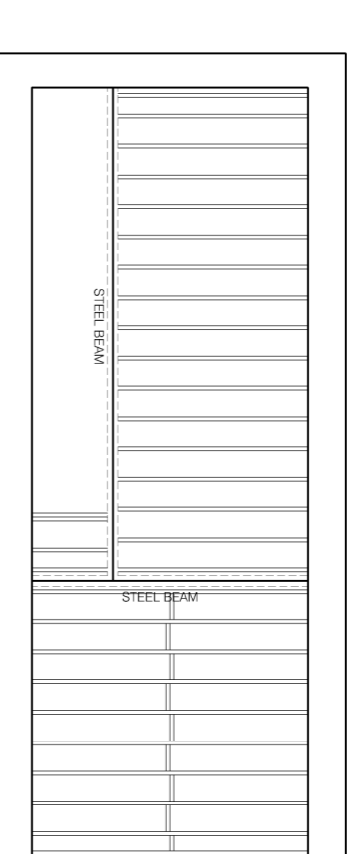

JOIST LAYOUT 1:100

Do not scale from this drawing. Architectural Drawings Ltd to be notified of any discrepancies in figures, dimensions and between site conditions and drawings.

© This drawing and the works depicted within are the copyright of Architectural Drawings Ltd and for use on this site only. When permission should be obtained from Architectural Drawings Ltd before reproduction in whole or part.

Before commencement of the works the contractor must ensure that the ground conditions are suitable for the proposed foundations, all relevant sewer outfalls, level levels and connection points. This drawing must be read in conjunction with and checked against the structural specifications and design, survey and engineering drawings.

Discrepancies must be reported to Architectural Drawings Ltd.

The contractor must satisfy himself with the adequacy of the adequate foundations appropriate to the ground conditions are used for any part of the works.

This drawing should not be relied upon to give information on ground conditions and foundations.

This Contract is to sign and the work in compliance with the Building Regulations, whenever current British Standards.

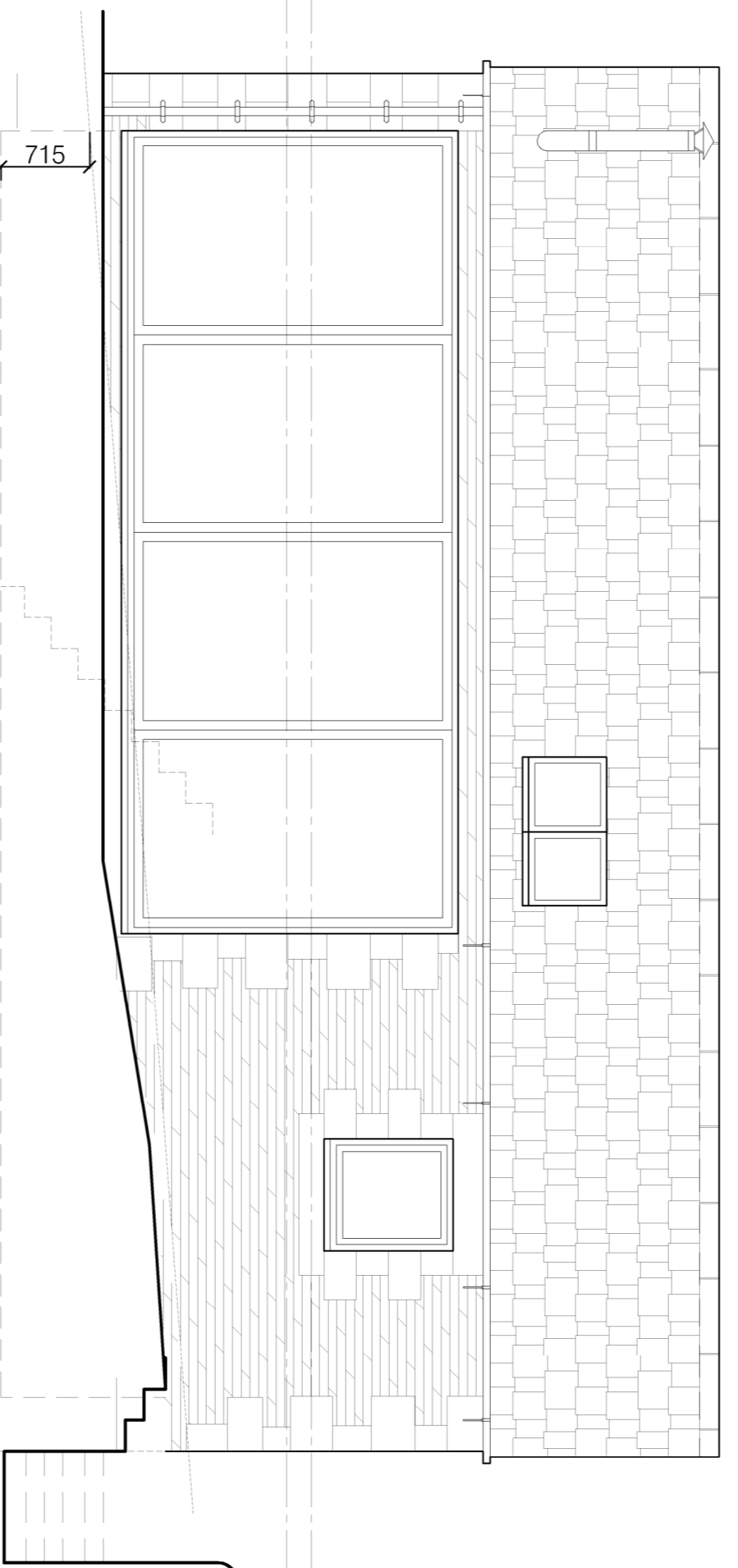

FRONT ELEVATION AS PROPOSED

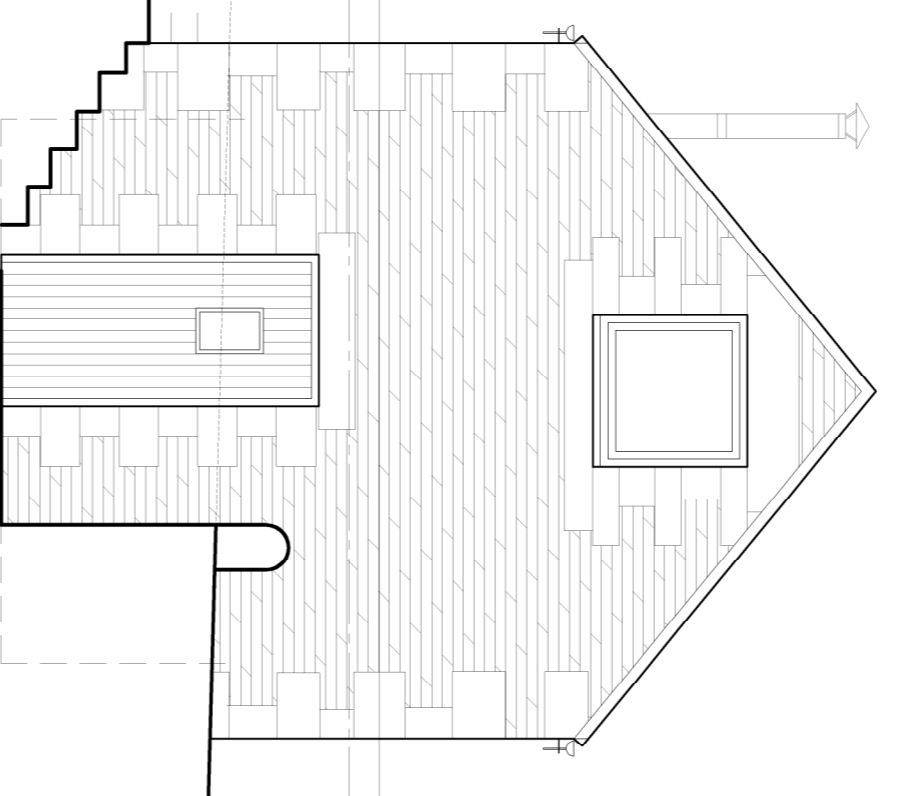

SIDE ELEVATION AS PROPOSED

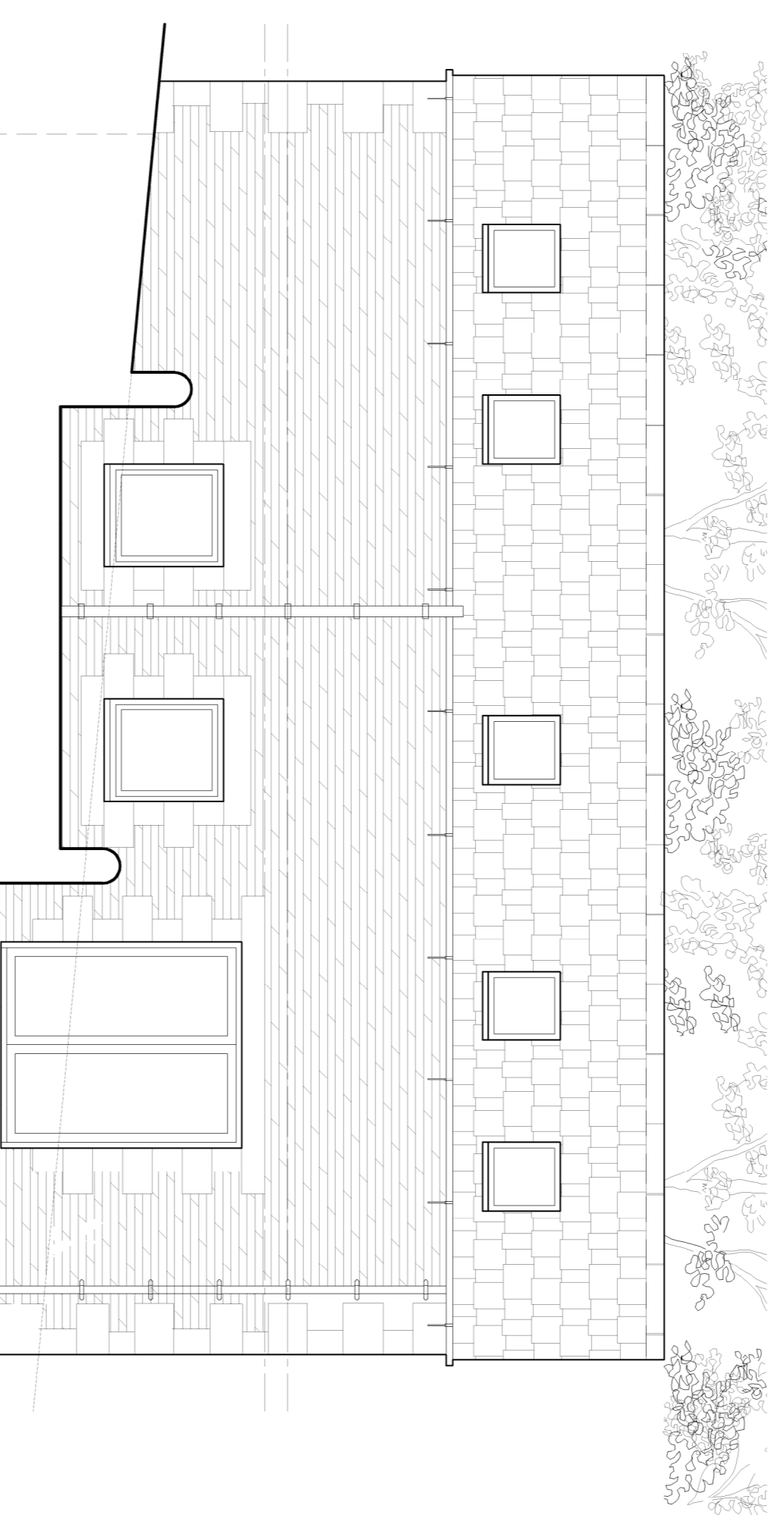

REAR ELEVATION AS PROPOSED

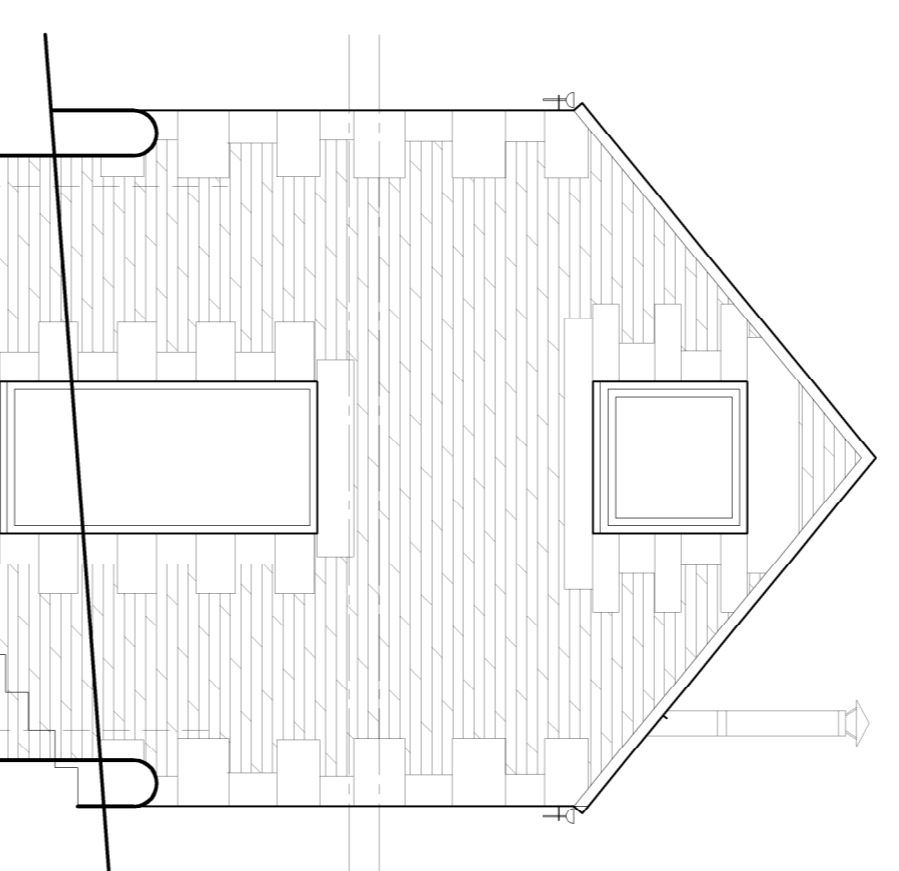

SIDE ELEVATION AS PROPOSED

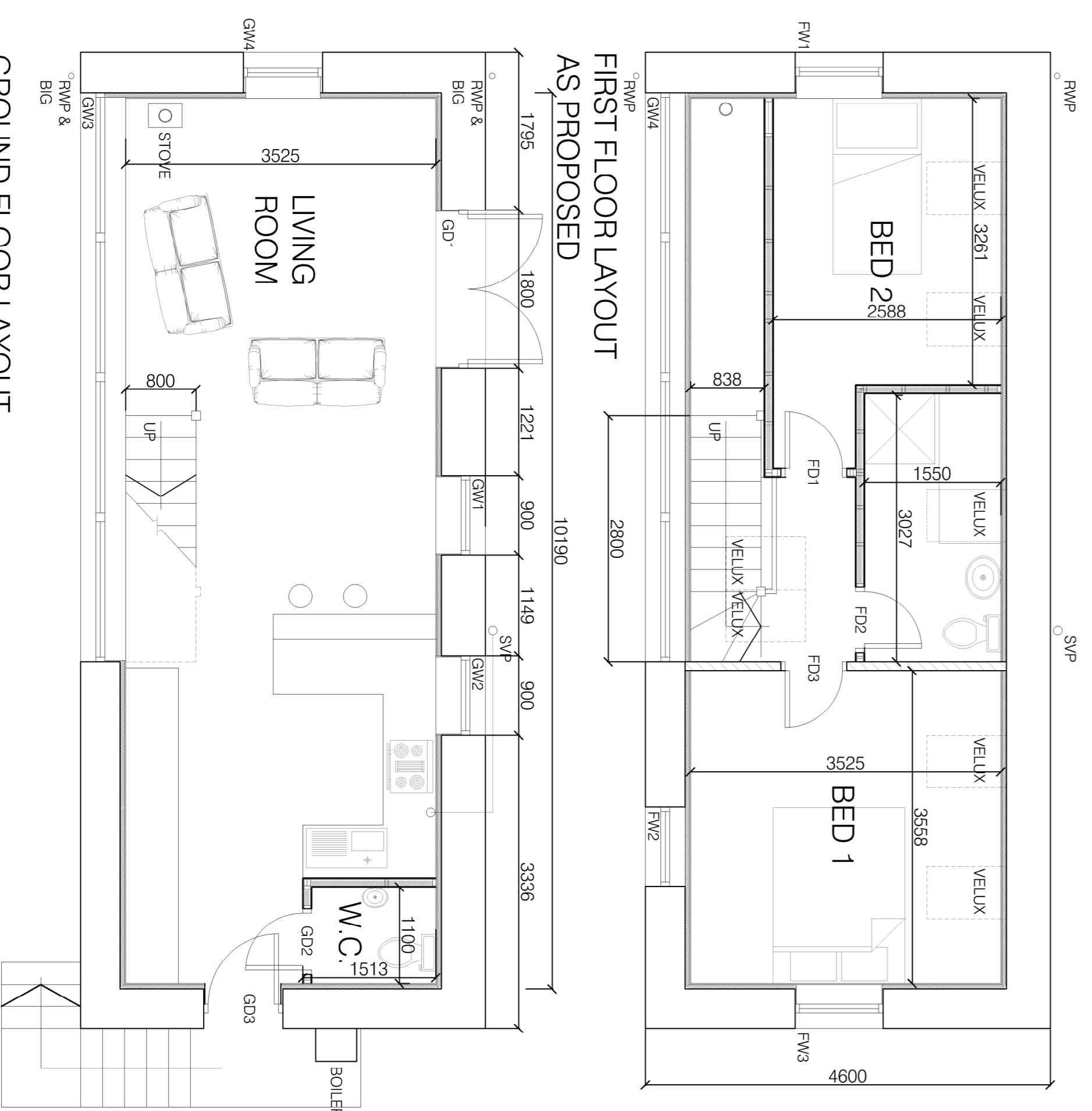

FIRST FLOOR LAYOUT AS PROPOSED

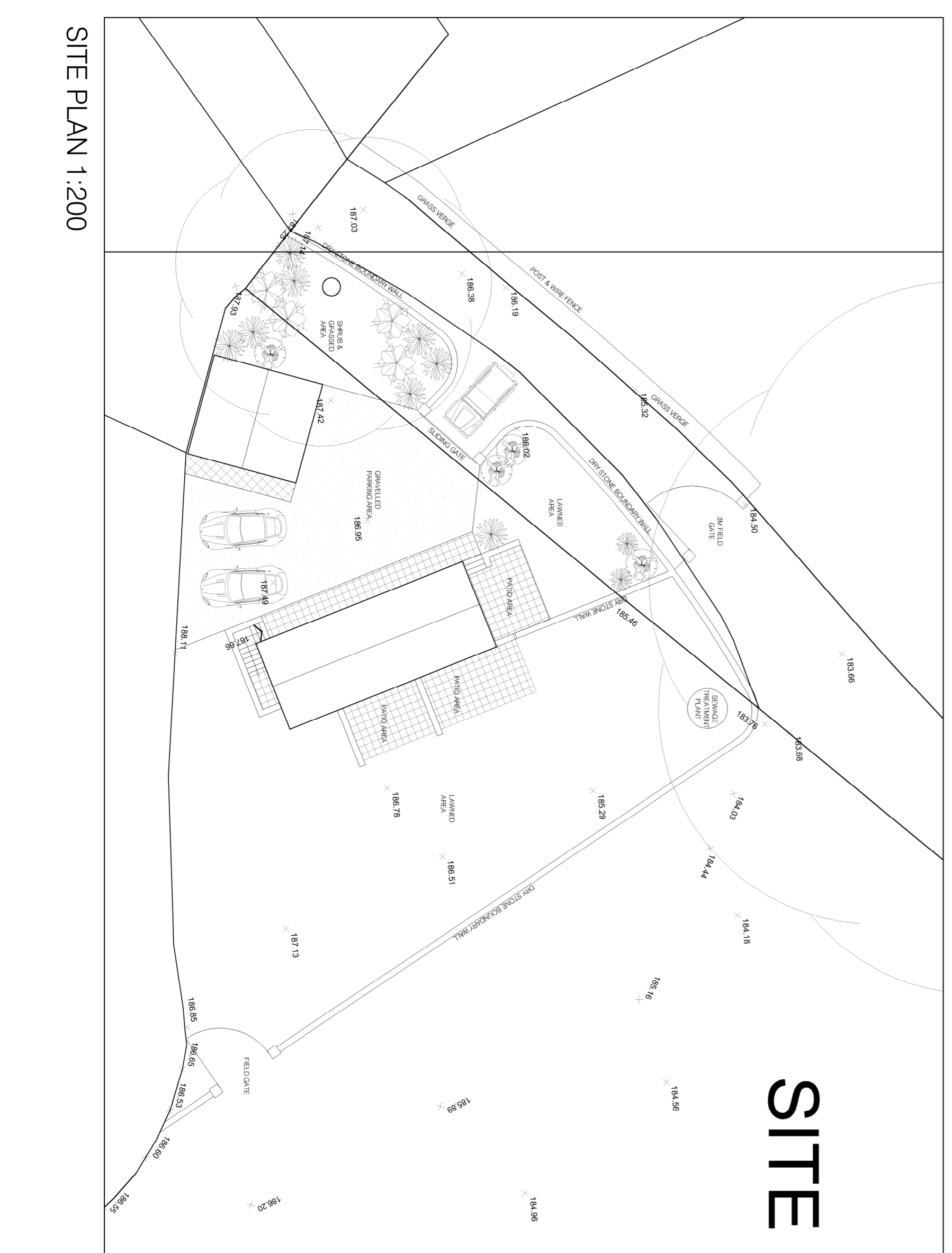

SITE PLAN 1:200

MATERIALS

WALLS - ANY NEW STONE TO MATCH EXISTINGS
 REPOINTING TO USE MATERIAL SIMILAR TO EXISTING, I.E. IF REQUIRED USE A LIME MORTAR.

ROOF - ROOF TO BE STRIPPED AND STONE TILES RETAINED FOR FUTURE USE. ANY NEW STONE TILES TO MATCH EXISTING.

GUTTERING & RAINWATER GOODS - BLACK ALUMINIUM/STEEL. GUTTERING ON RISE AND FALL BRACKETS.

FASCIA OVER LARGE WINDOW TO BE PAINTED HARDWOOD.

WINDOWS - ALUMINIUM/HARDWOOD WINDOWS
 DOORS - TIMBER OR ALUMINIUM COMPOSITE TO BE CONFIRMED BY CLIENT.

EXTERNAL - GRAVEL DRIVEWAY TO BE LAID IN NON DIG METHOD SO AS TO ALLOW WATER PENETRATION.
 PAVED AREAS IN NATURAL STONE

EXISTING & PROPOSED LAYOUTS

DRAWING STATUS

INFORMATION

SCALE 1:100 @ A1

DATE FEBRUARY 2015

JOB NO. DRAWING NUMBER

674 03

REV P1

architecturaldrawings Ltd
 DESIGN DEVELOPMENT BUILDING

44 Park Road, Barnby, 529 7YE
 WILSONS

www.architecturaldrawingsltd.co.uk

REVISIONS

NO. DATE

CLIENT

PROPOSED SHEEP BARN

TITLE