

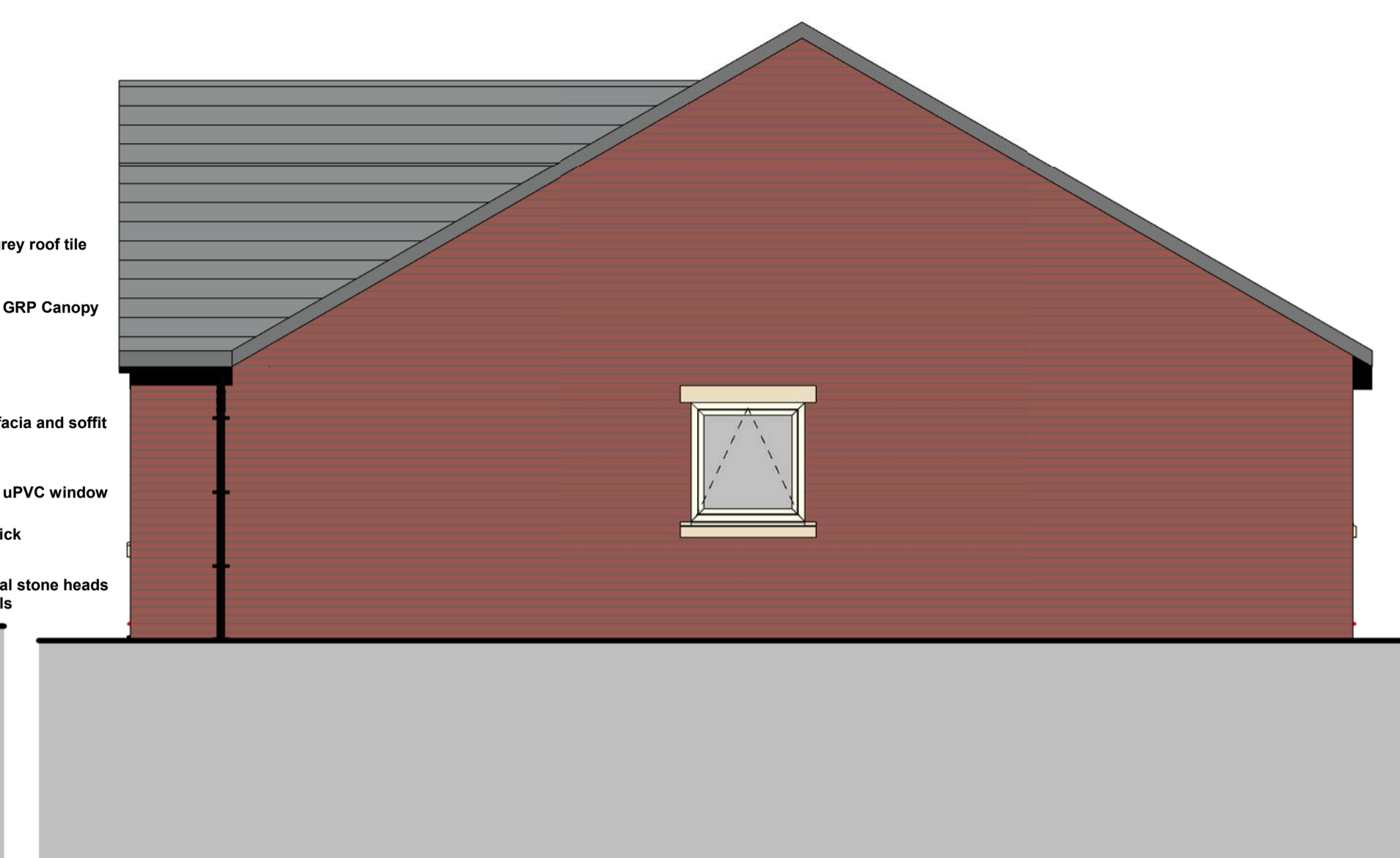

Slate grey roof tile
 Cream GRP Canopy
 Black fascia and soffit
 Cream uPVC window
 Red brick
 Artificial stone heads and cills



1 Front Elevation
 1 : 50

2 Side Elevation 01
 1 : 50



3 Rear Elevation
 1 : 50

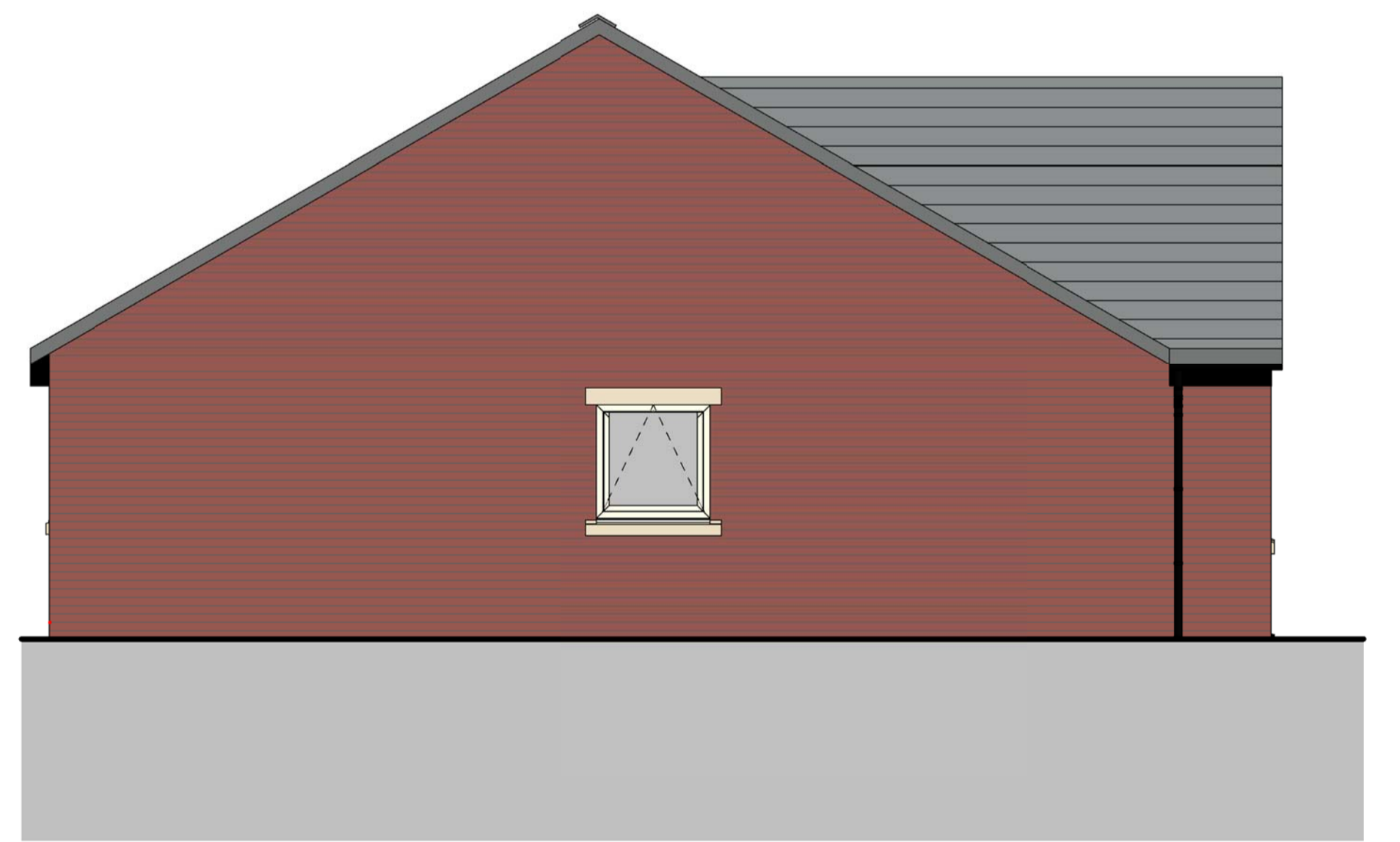

4 Side Elevation 02
 1 : 50

RESPONSIBILITY IS NOT ACCEPTED FOR OTHERS SCALING DIRECTLY FROM THIS DRAWING. DO NOT SCALE FROM THIS DRAWING. USE WRITTEN DIMENSIONS ONLY.

0m 0.5m 1.5m 3m ORIGINAL SHEET SIZE **A1**

THIS DRAWING IS PRODUCED FOR USE IN THIS PROJECT ONLY AND MAY NOT BE USED FOR ANY OTHER PURPOSE. THE ORIGINATOR ACCEPTS NO LIABILITY FOR THE USE OF THIS DRAWING OTHER THAN THE PURPOSE FOR WHICH IT WAS INTENDED IN CONNECTION WITH THIS PROJECT AS RECORDED IN THE 'PURPOSE FOR ISSUE' AND 'FILE STATUS CODE'.

THIS DRAWING MAY NOT BE REPRODUCED IN ANY FORM WITHOUT PRIOR WRITTEN AGREEMENT.
 © CROWN COPYRIGHT AND DATABASE RIGHTS - ORDNANCE SURVEY LICENCE NUMBER 100019340.

KEY PLAN

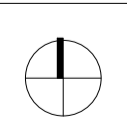

NOTES

Rev	Description	Date
P01	First Issue	06.12.19
P02	Updated to client comments	13.12.19

CLIENT
 BMBC Housing Growth

PROJECT
 St. Michael's Avenue

TITLE
 2Bed4Person Bungalow Mews Elevations

SCALE 1 : 50	PROJECT NUMBER 1811301
DRAWING NUMBER NPS_XX_DR_A_069	REV CODE P02
STATUS CODE S2	PURPOSE OF ISSUE Planning
Drawn by EA	Approved by -
Checked by BT	

nps group Barnsley - Gateway Plaza
 Sackville Street
 Barnsley
 South Yorkshire
 S70 2RD
 barnsley@nps.co.uk