

GENERAL NOTES

Do NOT scale from this drawing. Use dimensions illustrated only. All dimensions and levels are in millimeters. All dimensions and levels shall be verified on site before proceeding with works. The Architect must be notified of any discrepancy.

This drawing is the property of Stem Architects Ltd. Copyright is reserved by them and the drawing issued on the condition that it is not copied, reproduced, retained or disclosed to any unauthorised person, either wholly or in part without the consent in writing of Stem Architects Ltd

WORKS KEY (Elevation A)

1. New entrance steps and platform lift to existing primary west entrance, providing inclusive access into the building.
2. New wall featuring stucco plain banded render, colour limestone to match existing building.
3. Coursed smooth dressed limestone ashlar wall, colour to match existing building as closely as possible. Stone sampled to be approved by conservation planning officer prior to install.
4. Capless base-clamped glass balustrade guarding / balustrade.
5. Platform lift installed, providing level access at building main entrance.
6. Metal guard railing, colour black.
7. Existing stone architrave and pediment to main entrance doorway to be retained.
8. New walls of upper roof level floor extension to feature glazed spandrel / clear glass panels.
9. Existing brickwork walls and stonework to be retained.

C Omitted carved stone signage	21.01.22	DC
B Various minor amendments	13.12.21	DC
Description	Date	Drwn

CLIENT Barnsley College
ADDRESS Church Street
Barnsley
S70 2AX

stem Architects Ltd
 22 Brayford Wharf North
 Lincoln
 LN1 1BN
 E info@stemarchitects.co.uk
 T +44 (0)1522 515900
 stemarchitects.co.uk
 Lincoln Hull

PROJECT BARNSELY COLLEGE: CHRUCH ST.

No. COM_577

DWG TITLE Proposed Front East Elevation

DWG No.	REV
2100	C

DRWN BY. DC	CHECKED BY. NS
--------------------	-----------------------

SCALE. A2@ 1:100	DATE 21.10.2021
-------------------------	------------------------

STATUS **PLANNING**

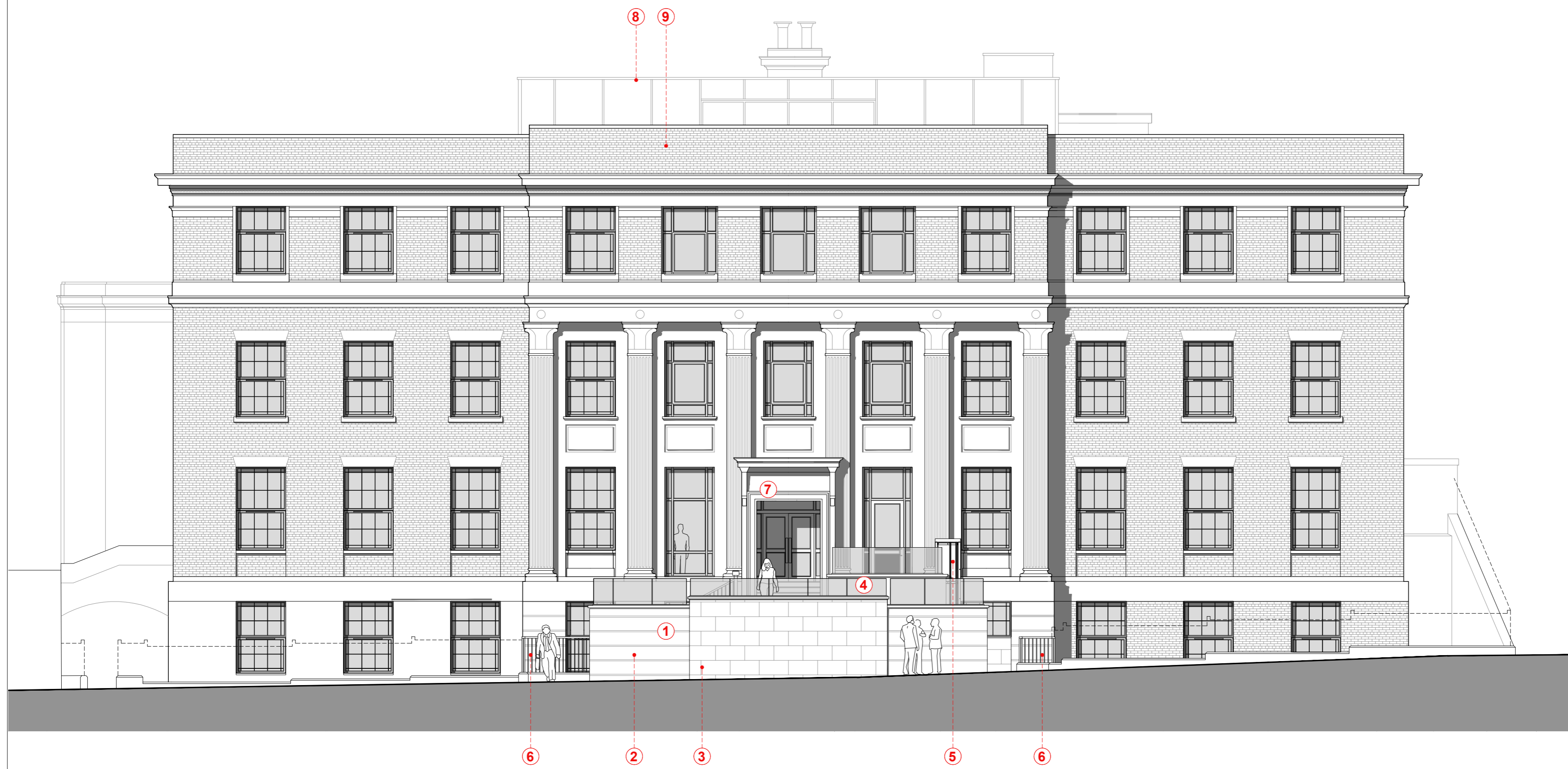

PROPOSED ELEVATION A (FRONT)
 1:100 @ A2

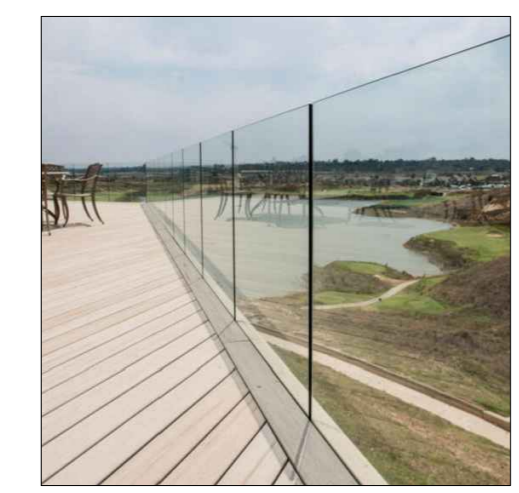

ABOVE:
 Precedent of frameless glass balustrade.