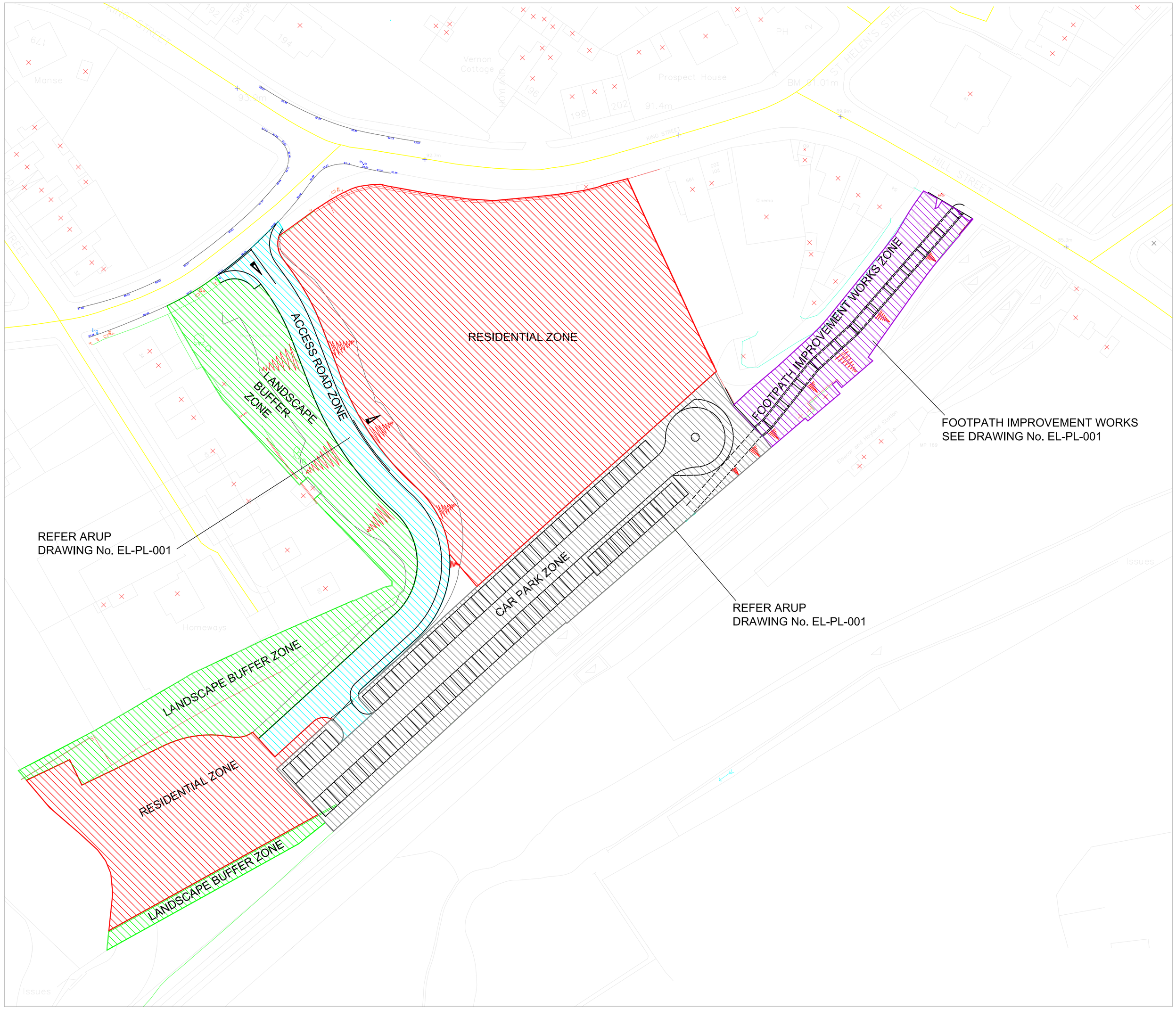


**PROPOSED SITE LAYOUT 1:500 @ A1**

NOTES:

This drawing is copyright and shall not be reproduced without permission of Beckwith Design Associates.
Do not scale from this drawing, use figured dimensions only.
It is the Contractors responsibility to check all dimensions on site.
It is the Contractors responsibility to ensure compliance with the Building Regulations.
This drawing is to be read in conjunction with all Structural Engineers drawings.
This drawing is to be read in conjunction with all BDA's relevant drawings and schedules

CONSULTING ENGINEER:

REVISIONS

REV:A 30:06:2010
AMENDED SITE LAYOUT TO WORK WITH ARUPS NEW ROAD LAYOUT AND BANKING

BECKWITH DESIGN ASSOCIATES LTD
ARCHITECTURAL DESIGN & PROJECT MANAGEMENT CONSULTANTS
VICTORIA MILLS
SALTS MILL ROAD
SHIPLEY
BD17 7EF
Tel: 01274 609070
Fax: 01274 531235
E-mail: beckwithdesign@btconnect.com
Website: www.beckwithdesign.co.uk

CLIENT:
BARNSLEY COUNCIL

LOCATION:
ELSECAR STATION SITE
BARNSLEY

PROJECT:
RESIDENTIAL DEVELOPMENT
AND PARK AND RIDE SCHEME

DRAWING TITLE:
PROPOSED SITE LAYOUT

| | | | |
|---|---|---|---|
| SCALE: | 1:500 @ A1 | DRAWN: | I.L |
| DATE: | JUNE 2010 | CHECKED: | |

DRAWING N°:
**166ARU/P-01**
A