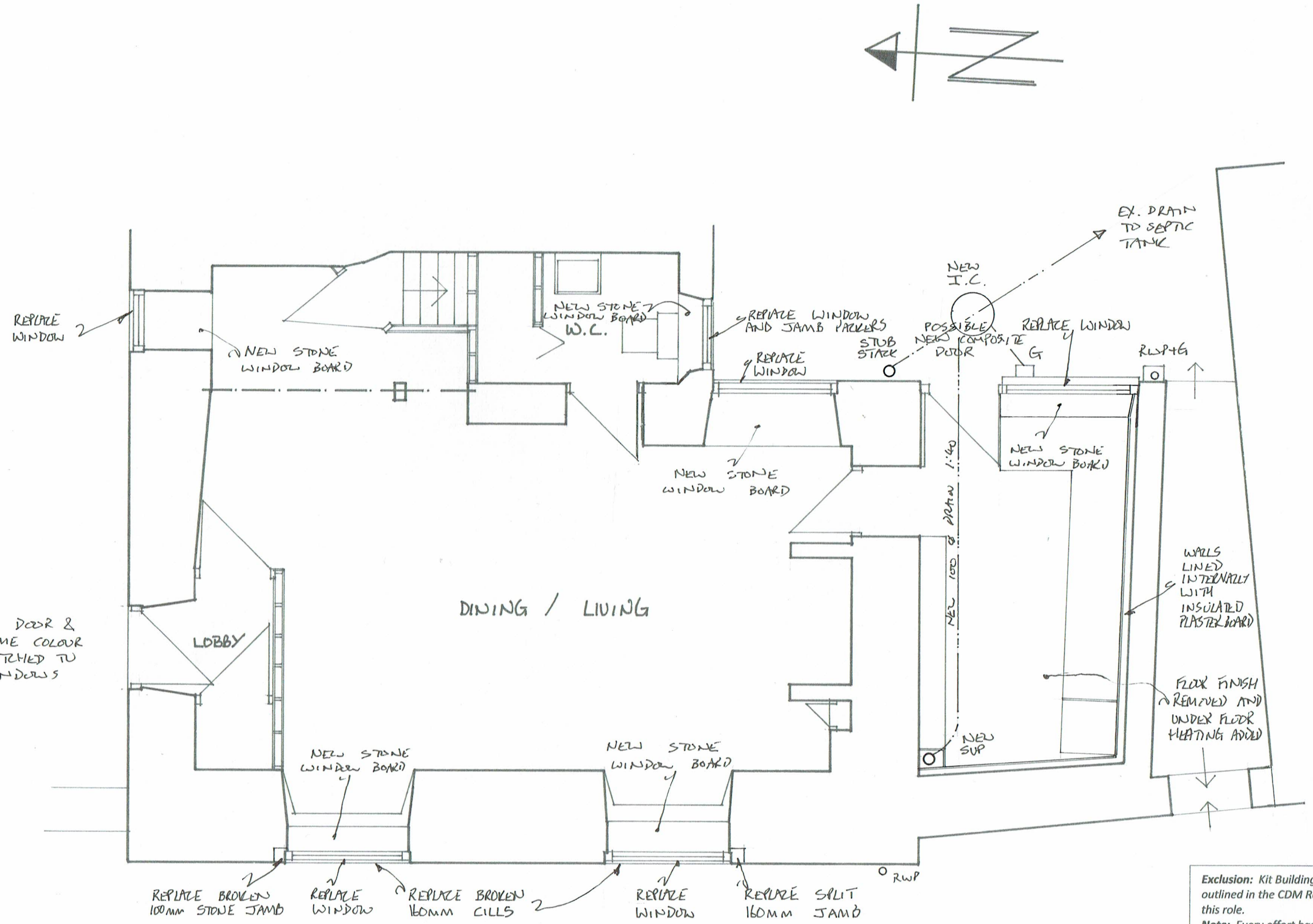

PROPOSED GROUND FLOOR PLAN

Exclusion: *Kit Building Design is not acting as the 'Principal Designer' as outlined in the CDM Regulations 2015, it is the client's responsibility to fulfil this role.*

Note: *Every effort has been made to ensure the accuracy of this plan, any doubt about dimensions/detail should be raised with Kit Buildina Desian.*

KiT BUILDING DESIGN

Kit Fletcher
10, McIntyre Road
Stocksbridge
Sheffield
S36 1DG

kitbuildingdesign@Gmail.com
Home: 01142 888987 Mobile: 07962 041639

- Consultation & Design
- Detailed Technical Plans
- Planning Applications
- Building Regulations

REV B - REAR DOOR ANNOTATION AMENDED 22.5.23

REV A. - NOTES TO EXTERNAL DOORS ADDED 18.5.23

Client: J. MAXWELL & N. BILLUPS

Address: DEAN HEAD FARM COTTAGE SNOWDEN HILL, OXSPRING

Drawing Number: FL22/ 93~~A~~B

Date: 10.10.22 | Scale 1: 50 | @A3