

NOTES

All efforts have been made in measuring existing site. However the contractor / builder is responsible, for checking & confirming all given dimensions on site prior to pricing & works.

Extent of boundary ownership confirmed by applicant.

Proposal -

demolition of two storey and adjacent single storey flat roof extensions to main house and new two storey side extension with single storey rear extension. Demolition of existing detached garage and construction of new garage with office over

Materials As Existing -

Walls - Coursed stone & Pebble dash rendered

Doors - Painted timber

Windows - painted timber framed single glazed

Roof - Stone slate & bitumen felt

Fascia/Guttering - black guttering & down pipes.

Materials As Proposed -

Walls - Coursed stone & through colour render

Doors - upvc framed part glazed

Windows - upvc framed double glazed

Roof - artificial stone slate & EDPM single ply membrane roof

Fascia/Guttering - black guttering & down pipes.

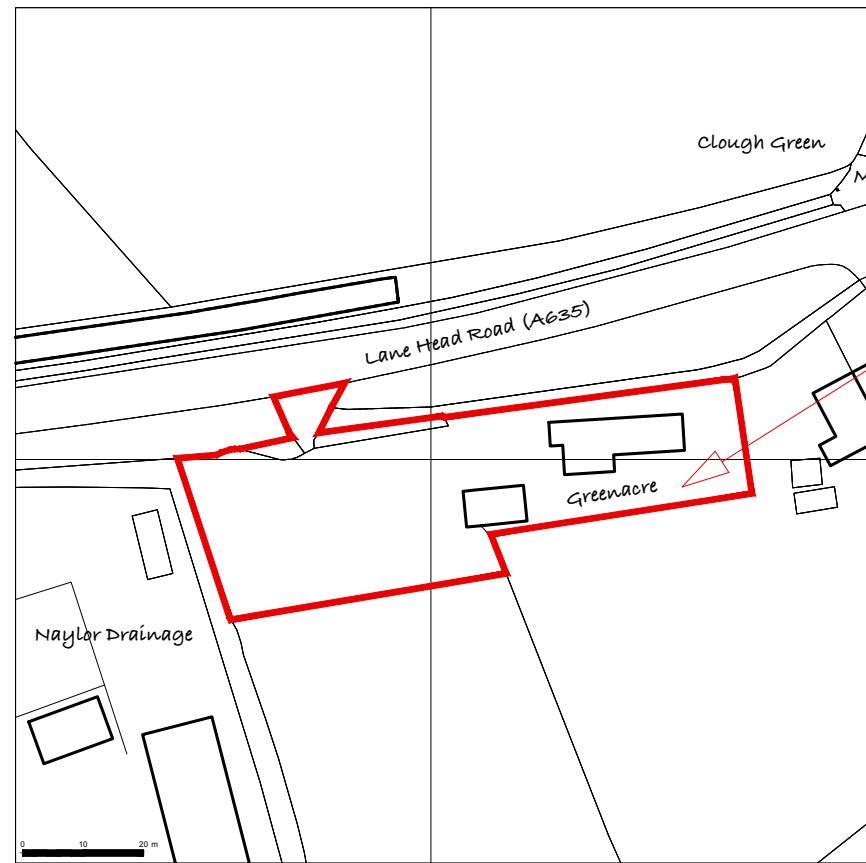

SITE LOCATION PLAN
SCALE - 1:1250

NORTH

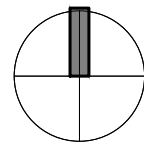

SITE

GREENACRE
LANE HEAD ROAD
CAWTHORNE
S75 4AB

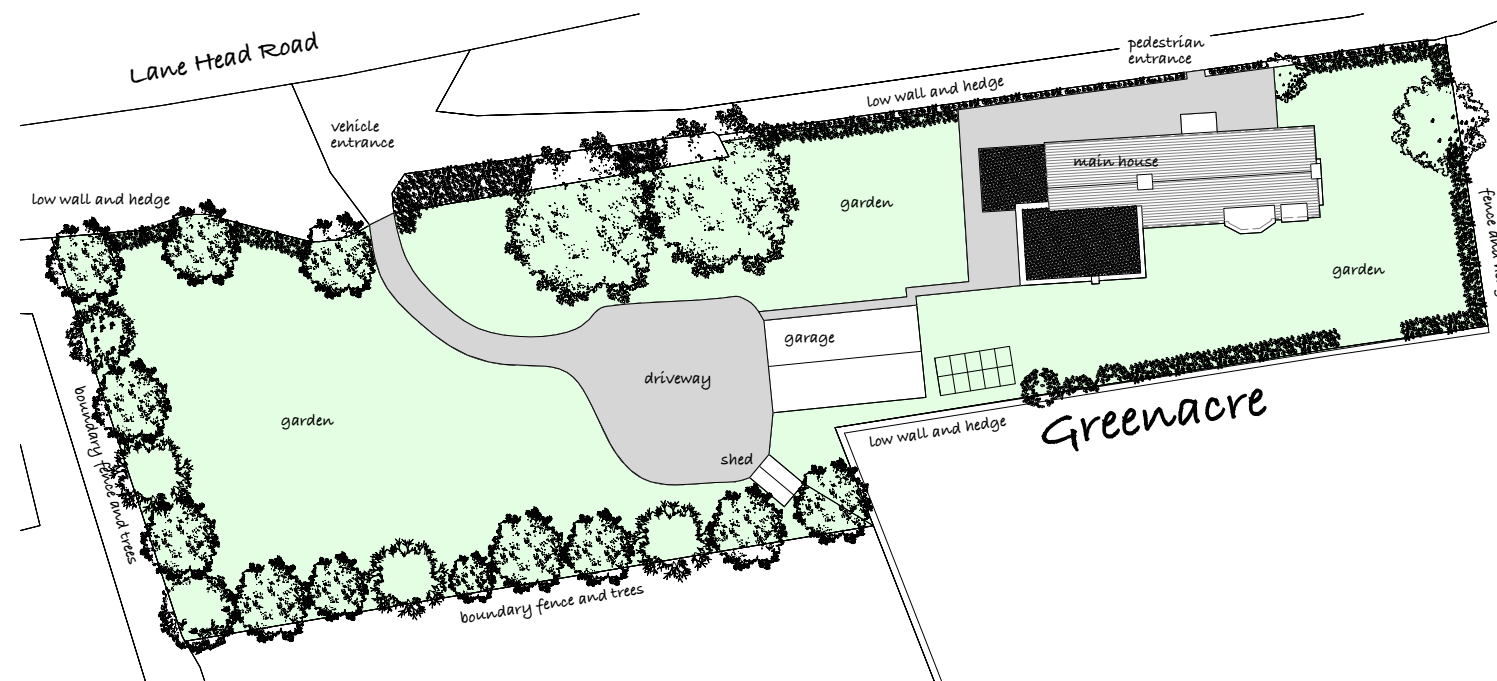

EXISTING BLOCK PLAN
SCALE - 1:500

1) GENERAL BUILDING NOTES

- All works to be in accordance with Building Regulations, current editions and amendments and to the satisfaction of the Building Control Authority.
- All works within the contract and by the contractor must be carried out in such a way that all requirements under the Health and Safety at Work Act are satisfied and maintained.
- All works by the Contractor must be carried out in compliance with the requirements of all British Standards, Codes of Practice etc. and with the requirements of all relevant and current Statutory Authority regulations.
- All structural calculations if required to be submitted by client appointed Structural Engineers and upgraded as necessary as works proceed to suit any clients requirements.
- The contractor must ensure and will be held responsible for the stability of the building structure at all stages of the contract.

2) APPROVED DOCUMENT A STRUCTURE

- All structural details and calculations if required to be submitted for approval to Building Control Authority by client appointed Structural Engineer.

PLANNING

Rev	Description	Date	By	App'd
-----	-------------	------	----	-------

DMA

DESIGN MANAGEMENT Ltd

6 New Hall Way,
Dialwood,
Flockton,
Wakefield,
WF4 4AX

t: 01924 462550
e: info@designmanageachieve.com
w: designmanageachieve.com

Client
Mr. M RODGERS

Project
**GREENACRE,
CAWTHORNE, S75 4AB**

Drawing title
**EXISTING LOCATION
AND SITE PLAN**

Drawn by
DMA

Date
11/2018

Drawing no
EX-01

Project no
18/597

Scale @ A3
1:100

Rev
-